Guernsey
BREEDERS' JOURNAL

University Microfilms E
Library Services
Xerox Corporation
Ann Arbor, MI 48106

April
1974

DEDICATED TO BREED PROGRESS

GOLDEN GUERNSEY
MILK PRODUCTS

DON'T JUST USE YOUNG BULLS . . .
USE YOUNG POWERHOUSES LIKE THESE!

GRANDVIEW WISTARS BART
Calved: 10/13/71 aAa: 1-2 (6-5-3-5-3-6)
Sire: LYRENE MYRAS WISTAR
Gold Star Sire
Dam: GRANDVIEW P. BABS "VG–86.5"
5-1 DHIR 365d 2x 19,630M 5.3% 1,047F
6-4 DHIR 305d 2x 25,040M 5.0% 1,247F
A dtr. of PRINCELING OF LOCH LEVEN

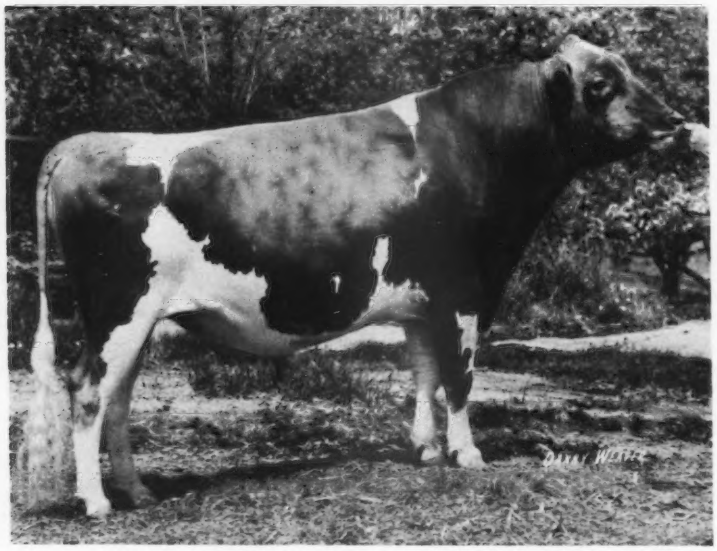

MC DONALD'S TOP SERGEANT
Calved: 3/23/70 aAa: 1-2 (6-6-5-5-4-6)
Sire: GAYOSO VIEW TOP COMMAND
Gold Star Sire
Dam: MC DONALD FARMS B HATTIE "E–90"
4-0 DHIR 365d 2x 18,630M 5.1% 945F
5-0 DHIR 305d 2x 16,100M 4.9% 797F
A dtr. of BURGER'S PLACE BILLY

The February '74 "Journal" stressed proving more young sires as a breed priority. We agree. But why stop with just young bulls? Why not go with young bulls like **BART** and **TOP SERGEANT**? Both are out of high-producing, true-breeding brood cows! Both are by bulls solidly plus-proven for both production and type in A.I.! Write for details today!

SEARLE

Curtiss Breeding Service
Division of Searle Agriculture Inc.
Cary, Illinois 60013
Telephone (312) 639-2141

HIGH MEADOWS FARM GUERNSEYS

La Fayette, N. Y. 13084
Telephone (315) 469-5100

PRODUCTION

In The Top 10 Herds In The Country for MILK – 5 Consecutive Years

HIGH HERD ON OFFICIAL DHIR TEST IN N. Y. STATE – 7TH HIGH HERD IN THE COUNTRY FOR MILK (50 – 75 RECORDS)

3 STATE PRODUCTION LEADERS IN 1973

	MILK	FAT	AGE–DHIR	RANK
Dardenellas Ambassador Desiree (E '73)	14410	650	2-5–305–2x	1st MILK
	17580	767	ME–305–2x	
Ideals Ikes Jennifer (E '73)	13470	735	3-5–305–2x	1st FAT
	15221	801	ME–305–2x	
Tannery Hill C. Zenobia (E '72, '73)	17290	778	3-5–305–2x	1st MILK
	17890	773	4-5–305–2x	1st FAT '72
	18963	803	ME–305–2x	1st MILK '73

AN EXCELLENT BONANZA

HIGH MEADOWS MELBA
(EXCELLENT 4 TIMES 92.5)
12880–702–3-6DHIR–305–2x
14310–731–4-11DHIR–305–2x
16010–773–5-11DHIR–305–2x
14830–687–7-0DHIR–305–2x

Excellent in Stature, Rear Udder, Dairy Character, Body Capacity, Fore Feet and Legs, Breed Character, General Appearance.

Dam of **HIGH MEADOWS DARI CORRECTOR**, a Darimost son, sold in the First World Premiere Sale to Shamrock Guernsey Farm, Tucson, Arizona. Another son, **HIGH MEADOWS MELBAS AMBASSADOR**, born Feb. 2, 1973 has been sold to Harry W. Blessing and Sons, Breezy Inn Farm, Wrightsville, Pa.

HIGHEST CLASSIFIED DARIMOST

CANDY JEWEL (EXCELLENT 94.0)

All-American Aged Cow, 1968. Best Uddered Cow, Sr. & Gr. Ch., National, 1968. 15670 – 752 – Sr4DHIR – 305 – 2x, State Production Leader, 1st for **MILK. A DARIMOST.**
17240–734–8-3DHIR–305–2x

On retest, on Feb. 9, 1974, she milked 86.9 for the tester.

Her son by Nance – **HIGH MEADOWS JEWELS PRIDE**, HM All-American Bull Calf, 1971 is at Western Ontario Breeders, Inc., Woodstock, Ontario, Canada. **WE HAVE SEVERAL BRED TO PRIDE.** His full brother, **HIGH MEADOWS DISTINCTION**, is owned by Mr. and Mrs. Robert Paine, Grassland Farms, Salisbury, Conn.

Her last calf, a bull, HIGH MEADOWS CANDY MAN, born November 10, 1973 is being retained for use in our herd.

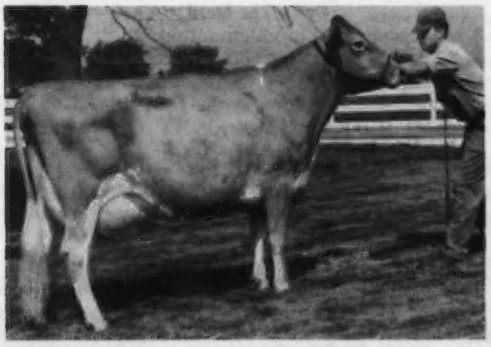

BAYVILLE VERITY JAYETTE – E 6 TIMES
E '66–92.0, E '67–93.0, E '68–94.0,
E '70–93.5, E '72–93.0, E '73–93.5
12720–615–Sr3DHIR–305–2x
13550–626–6-5DHIR–305–2x
13800–623–8-5DHIR–305–2x

Her son by Darimost, **HIGH MEADOWS DARI CHALLENGER**, born July 13, 1971 is in service in the herd of Robert D. Sommers and Family, COGNIAC FARM, RR 3, London, Ohio. Another son, **HIGH MEADOWS THUNDER**, born Nov. 12, 1973, sired by High Meadows Dari Zoro, has been sold to Charles R. Smith, Thunder Bird Farm, Benton, Pa.

CHEDCO FARM

— Established 1922 —

The Herd Built on Cow Families
GOLD STAR BREEDER

It is our policy to occasionally purchase an outstanding female for the purpose of adding new blood to the herd.

We picture two such cows

Lyrene Maestro's Mamby
Born February 1, 1960
Excellent 4 times – 92
Total production to date:
169,169 lbs. milk – 8,327 lbs. fat in 3,641 days
18940–922–7-1DHIR–305–2x
19850–946–8-3DHIR–305–2x

Vicky of Squarewoods Farm
(Picture taken at 11 years)
Born September 16, 1962
Excellent 4 times – 93 at 10 years
Total production to date:
108,406 lbs. milk – 5,159 lbs. fat in 2,594 days
14930–725–4-3DHIR–305–2x
14840–696–7-5DHIR–305–2x

Both of the above cows are still in the herd producing well and both due to calve; Vicky in July and Mamby in October.

Mamby is the head of the **Mamby Family** that numbers eight female members in the herd, which also includes Chedco Mamby's Actor, our plus proven sire that is playing an important part in our breeding program.

Vicky is the head of our **Vicky Family** that numbers seven female members in the herd.

The Mamby Family
A Daughter of Lyrene Maestro's Mamby

Chedco Actor's Matie – E 3 Times–91
In The Herd
Total production to date:
85,107 lbs. milk – 4,615 lbs. fat in 1,864 days
16420–868–6-7DHIR–305–2x

The Vicky Family
A Daughter of Vicky of Squarewoods Farm

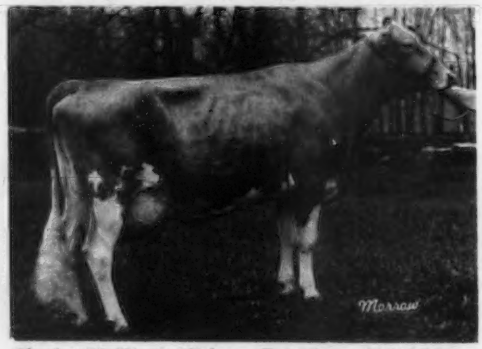

Chedco H. King's Vicky – E 2 Times, VG 2 Times
In The Herd
Total production to date:
82,480 lbs. milk – 4,180 lbs. fat in 1,645 days
17910–833–6-2DHIR–305–2x
One of the top young cows in the herd is H. King Vicky's daughter, Chedco Prince's Vicky.

Both **Mamby** and **Vicky** have exceeded our expectation, not only in their own performance but also in their influence through their offspring. It is infusing the blood of these kind of cows into our herd that help us to be one of the higher producing, higher classified herds in the nation year after year.

C. E. COTTING, Owner
28 State Street
Boston, Mass. 02109

Federal Accredited No. 100024
State Bang's Free No. 20
ANDREW C. WARNER, Herd Manager
Telephone: 838 - 2861
Area Code 617

ROUTE 62
BERLIN, MASS. 01503
ROLAND B. PLUMMER, Herdsman
Telephone: 838 - 2445

Index of Advertisers

Agawam Farms, Pa. ..... Dir. 25
Agri-Graphic Services — Ill. 470
All West Breeders — Wash. 538
Ambe Guernseys — Mo. 533
American Breeders Service — Wis. ..... III Cover
Ar-Clar Guernsey Farm — Wis. 476
Arizona Farms Guernseys — Ariz. 519
Avalong Farms — Pa. ..... Dir. 21

Bashore Dale Farm — Pa. ..... Dir. 26
Berks County G.B.A. — Pa. ..... Dir. 26
Blue Mt. View Farm — Pa. ..... Dir. 26
Breezy Inn Farm — Pa. ..... Dir. 27

Carsals Guernseys — Pa. ..... Dir. 14
Chedco Farm — Mass. 430
Chenango Farm — Ind. 552
Cleverlands — Calif. 545
Cloverdell Farm — Mo. 521
Clover Jack Guernsey Farm — Calif. 530
Co-Hill Farms — Pa. ..... Dir. 35
Columbia County Guernseys — Pa. ..... Dir. 22
Coulee Crest Farm — Wis. 475
Croasdaile Farm — N. C. 555
Crumdale Farm — Pa. ..... Dir. 26
Curtiss Breeding Service — Ill. ..... II Cover

Dairy View Farm — Pa. ..... Dir. 27
Daley Creek Farm — Minn. 471
Davis's Farm — Mo. 521
Dendel's Orchards — Mich. 528
Dolly Run Farm — Pa. ..... Dir. 34
Dreibelbis Sons, Inc., W. H. — Pa. ..... Dir. 26
Dutch Mill Farm — Wis. 540

Easthill Guernsey Farm — Pa. ..... Dir. 30
Elmarda Guernsey Farm — Kans. 534
Elmford Farm — Pa. ..... Dir. 26
Elm-Moor Farm — Kans. 477

Far West Farms, Inc., — Wash. 535
Fauver Hill Farm — Wis. 476
Foremost Guernseys — Mo. 520
Fre-Lyn Farm — Pa. ..... Dir. 11
Frosty Vale Farm — Pa. ..... Dir. 22

Gnan Farms — Minn. 532
Goin Farms — Neb. 522
Gold Banner Farm — Ohio 552
Golden Acres Farm — Ill. 475
Golden Dew Farm — Okla. 527
Grand View Farm — Pa. ..... Dir. 22
Grassland Farm — Conn. 549
Green Slopes — Pa. ..... Dir. 34

Harmon, David E. — Tenn. 470
Hi-Field Farm — Pa. ..... Dir. 29
High Meadows Farm Guernseys — N. Y. 429
Hilldale Farm — Minn. 472
Ho-Ette Farm — Kans. 539
Holcomb Farm — N. Y. 550

J. L. Princess Syndicate — Wash. 536, 537

K-Dale Farm — Pa. ..... Dir. 22
Kellogg Guernsey Farm — Mich. 478
Keystone Guernsey Farm — Pa. ..... Dir. 14
Kleeman, David — Conn. 470
Kleinpeter Farms — La. 544
KoKosing Farms — Ohio 477

Leader Farms — Pa. ..... Dir. 13
Lebanon Valley Farm — Pa. ..... Dir. 26
Lerson Lawn Farms — N. Y. 549
Linda Vista Farm — Pa. ..... Dir. 30
Lindenhof — Pa. ..... Dir. 24
Liseter Farm — Pa. ..... Dir. II Cover
Lone Palm Guernseys — Calif. 554
Long Lane Farm — Pa. ..... Dir. 11
Lyon Farms — Mo. 520

Maple Leaf Farm — Minn. 532
Markwell Farm — Wash. 536, 537
Meadow View Farm — Pa. ..... Dir. 15
Mercer-Northwest District — Pa. ..... Dir. 32
Merryman Company, The — Md. ..542, 543, 546, 547, IV Cover
Mungle's Guernsey Farms — Okla. 527
Myown Guernseys — Ill. 523

NAL Affiliated Breeders — Pa. ..... Dir. 36, III Cover
National Convention Sale — Iowa 524
National Heifer Sale — Iowa 473, 525
Neslekcim Guernsey Farm — Calif. 531
New York G.B.A. — N. Y. 551
Norren Farm — Pa. ..... Dir. 14

Oley Acre Farm — Pa. ..... Dir. 26

Pen-Col Farms — Pa. ..... Dir. 23
Penn-Del Farm — Pa. ..... Dir. 16
Pine Ridge Farm — Minn. 472
Prairie Moon Guernseys — Iowa 529
Premium Farms — Ore. 541
Price-Black Farms — N. Mex. 548

Rae-Mar Guernsey Farm — Iowa 529
Ramsey Creek Farm — Mo. 533
Ransom Farm — Kans. 534
Red Hill Farm — Okla. 527
Ren-Lo Farm — Ill. 526
Ripley Farm — N. Y. 550
Roes-MOR Farms — Ill. 474
Romella Farms — Pa. ..... Dir. 15
Rutter Bros. — Pa. ..... Dir. 24

Schwinghamer Guernsey Farm — Minn. 471
Semen Exchange Column 470
Shadow Lawn Farm — Pa. ..... Dir. 22
Sherburne Prairie Farm — Wis. 541
Sire Power, Inc. — Pa. ..... Dir. 12
Smithside Farm — Pa. ..... Dir. 33
Snider Homestead — Pa. ..... Dir. 31
Springdale Farm — Mich. 522
Suneslope Farm — Iowa 526
Sunnydell Farm — Pa. ..... Dir. 26

Thunder Bird Farm — Pa. ..... Dir. 22
Toles Photography — N. Y. 470
Twin Brook Farms — Pa. ..... Dir. 28

Vale View Farm — Ore. 553
Walnut Edge Farm — Pa. ..... Dir. 26
Western Glow Farms, Inc. — Wash. 536, 537
Willow Bend Farm — Pa. ..... Dir. 15
Will-O-West Farm — Wash. 536, 537
Windy Hill Farms — Pa. ..... Dir. IV Cover
Woodruff Farm — Iowa 528
Woods, Mort — Okla. 470

Yaple Family Farm — Pa. ..... Dir. 27

Commercial Adv. Index

ACTION — Wash. D.C. 470, A-2
K & K Manufacturing, Inc. — Minn. A-2
Mustang Sales — Tex. A-2
P & L Company — Wis. A-2
Starcraft — Ind. A-2, A-4

Please Mention The JOURNAL When Writing Advertisers

Dr. Truman Graf Will Be Featured Speaker At The Golden Guernsey Breakfast

DR. TRUMAN GRAF, Professor of Agricultural Economics, University of Wisconsin, will be the featured speaker at the Golden Guernsey Breakfast, 7:00–900 a.m., Monday, May 20 at The American Guernsey Cattle Club Convention, Hotel Fort Des Moines, Des Moines, Iowa. His topic will be "Protein Testing and Premium Payments For Fluid Milk."

Dr. Graf received his B.S. degree in 1947, an M.S. degree in 1948, and his Ph.D in 1953, in Economics, Agricultural Economics at the University of Wisconsin, Madison.

He was with Market USDA and University of Wisconsin (Cooperative Agent) from 1948-1950. From 1950 and at the present time he is Professor in Agricultural Economics, University of Wisconsin.

Dr. Graf has been active in overseas work in Agricultural Marketing. He was in Nigeria, 1962, 13 Carribean countries, 1964, Mexico, 1965, Puerto Rico, 1970 and Finland, 1970. He has published over 100 University of Wisconsin Research Bulletins, reports and other publications of Agricultural Marketing, with major emphasis on Dairy Marketing, Dairy Policy and Agricultural International Trade.

Dr. Graf is well qualified and Guernsey breeders and their friends will find his message most timely and thought provoking. Don't miss the Golden Guernsey Breakfast and the message that will be given by Dr. Graf.

This Month's Lucky Registration No. Appears on Page 469

Second Class postage paid at Peterborough, New Hampshire

GUERNSEY BREEDERS' JOURNAL

IN THIS ISSUE

APRIL, 1974

Vol. 133 – No. 4

FEATURES

433 W. H. Odlum

433 Edward B. Smith

434 So You Like Guernseys – By Richard G. Price

435 Duluth-Rosemount Guernsey Herd Stemmed From One Cow – By Bernard B. Crandall

438 National Junior Show rules Revised – By Richard H. Merritt

442 It's Happening in Des Moines!

444 Cleverlands Wins Nyala Trophy

444 Brockwell Farm Wins Liebers Trophy

445 Ridgeway Farm Wins Tarbell and New England G.B.A. Trophies

446 Underground Silos for Liquid Manure – By George Ashfield

449 6th New York Guernsey Breeders' Sale – By H. Joseph Pendergast

449 Myerlea Farms Production Sale With Added Consignments – By William H. Juzi

450 297th Special Sale – By William H. Juzi

450 Rexdale Milking Herd and Bred Heifer Dispersal

450 M & R Acres Dairy Dispersal – By Mrs. Milford Olson

451 Dumar Farm Dispersal

452 Meetings

DEPARTMENT INDEX

431 Index of Advertisers

437 Classification Schedule

462 Class Leaders: Happy Hill Success Alicia, Red Hill Champs Melody and Premium Farms Ellen

465 New Reserved Prefixes

467 Young Sire Identification

556 Official DHIR Production Records

564 Cow Indexes

THE COVER

Prairie View Farm, owned by Theo Wilshusen, Route 1, Ionia, Missouri 65335. The herd is rich in the blood of the Barbara family that traces direct to Barbara of Hermosa Farms.

Subscription Price: United States, $5.00 per year and 3 years for $12.00.
Outside United States, $6.00 per year. Microfilm subscriptions available.

CLOSING DATE FOR ADVERTISING COPY – 15th of the month preceding.

(Each issue is mailed eight days before date of publication)

Published Monthly on the 23rd of each month by The American Guernsey Cattle Club, 70 Main Street, Peterborough, New Hampshire 03458.

Commercial advertising representative: Communication Sales, Inc., Suite G, 5520 W. Touhy Ave., Skokie, Illinois 60076 — Tel: 312—676-4060

Any address changes should be sent to Guernsey Breeders' Journal
70 Main St., Peterborough, N. H. 03458 — Tel. 603—924-3344

The American Guernsey Cattle Club

70 Main St., Peterborough, N. H. 03458
Tel. 603—924-3344

OFFICERS AND BOARD OF DIRECTORS

Harry A. Herman, 1281 Sunset Drive, Columbia, Mo. 65201, President '77. Tel. 314—442-1076. Dir.-at-Large

Donald T. Burton, R. 1, Box 26, Eagle, Wis. 53119, 1st Vice-President '76. Tel. 414—495-2278. Dist. 6

Norman P. McClelland, 2228 North Black Canyon Highway, Phoenix, Ariz. 85009, 2nd Vice-President '75. Tel. 602—272-6721. Dir.-at-Large

Max L. Dawdy, Executive Sec.-Treas.

Kenneth A. Brighton, Attorney. Tel. 603—924-3361

Rowland R. Beauvais, Quail Roost Farms, Rougemont, N.C. 27572, '77. Tel. 919—477-4607. Dist. 3

Herman J. Haga, R. 1, Ft. Valley, Ga. 31030, '78. Tel. 912—825-5161. Dist. 4

Lee Housley, R. 1, Riceville, Tenn. 37370, '74. Tel. 615—462-2020. Dist. 4

Robert H. Lage, R. 3, Davenport, Iowa 52804, '74. Tel. 319—285-9885. Dist. 9

Richard H. Merritt, Town Farm Rd., Farmington, Conn. 06032, '76. Tel. 203—677-1583. Dist. 1

J. Jene Mungle, Mungle's Guernsey Farms, Atoka, Okla. 74525, '77. Tel. 405—889-3478. Dist. 8

C. Eugene Phillips, R. 2, Mount Vernon, Ohio 43050, '78. Tel. 614—397-8267. Dist. 5

Bernard Pralle, Fauver Hill Farm, 9416 US 16, Onalaska, Wis. 54650, '78. Tel. 608—783-2856. Dir.-at-Large

Joe Pritzl, Fruitland, Idaho 83619, '74. Tel. 208—452-3375. Dist. 10

Carroll L. Ward, Jr., P.O. Box 146, Astatula, Fla. 32705, '76. Tel. 904—343-3328. Dir.-at-Large

Dr. M.L. Weldy, R. 5, Goshen, Ind. 46526, '75. Tel. 219—862-2810. Dist. 7

Raymond F. Witmer, R.F.D. 1, Willow Street, Pa. 17584, '75. Tel. 717—786-3526. Dist. 2

(Year indicates Board term expiration)

ADMINISTRATION

Max L. Dawdy, Executive Sec.-Treas.

COMPTROLLER, Ervin F. Diamond

DATA PROCESSING

George N. Eastman, Director

GUERNSEY BREEDERS' JOURNAL

Richard G. Price, Managing Editor & Adv.

HERD REGISTER

Irving E. Nichols, Director & Office Mgr.

BREED IMPROVEMENT PROGRAMS

Eunice I. Overland, Director

Merton B. Sowerby, Official Classifier, Woodacres, Princeton, N.J. 08540. Tel. 609—466-0361

Allen D. Meyer, Classifier, R. 1, Fargo, N. Dak. 58102. Tel. 701—282-3913

PRINTING, Leonard E. Cashion, Director

PROMOTION

John R. Wheeler, Director

EXTENSION

William C. Cochran, 12 Bryant Road, Gray Gables, Bourne, Mass. 02532. Territory: Conn., Maine, Mass., N.H., R.I., Vt. and New Jersey. Tel. 617—759-5627

Norman L. Hager, Route 3, Box 324—P, Love Road, Monroe, La. 71201. Territory: Ala., Ark., La., Miss., Okla., West Tenn., and Tex. Tel. 318—373-2272

Robert E. Jones, R.R. 1, Box 64, Rossville, Ind. 46065. Territory: Ill., Ind. and Ky. Tel. 317—379-3802

William H. Juzi, P.O. Box 458, Camp Hill, Pa. 17011. Territory: Del. and Pa. Tel. 717—737-0551

Hans Leuthold, 2470 McCormick Loop Road, Tillamook, Ore. 97141. Terrritory: Idaho, Mont., Ore., Wash., Wyo. & Humboldt Co., Calif. Tel. 503—842-4310

Robert A. McLaughlin, 2814 Birchwood Dr., Winston-Salem, N.C. 27103. Territory: Fla., Ga. Middle Tenn., N.C., and S.C. Tel. 919—765-5084

Clifford R. Orr, 5300 Pressley Road, Santa Rosa, Calif. 95404. Territory: Ariz., Calif., Colo., N. Mex., Nev., S.W. Tex. and Utah. Tel. 707—542-1161

George R. Pankey, 4211 Stratford Road, Richmond, Va. 23225. Territory: D.C., Md., Va., W. Va. and Eastern Tenn. Tel. 804—272-6731

W. H. ODLUM

Board of Directors — American Guernsey Cattle Club — 1962-1967

Industrialist — Breeder of Registered Guernseys

W. H. ODLUM, age 90, River Forest, Ill., died March 23, 1974. At an early age, due to the death of his father, Mr. Odlum began work and completed his education at night school and with correspondence courses. He rose to general superintendent of a large manufacturing concern in Chicago. In 1910 he and Mr. N. F. McNaught founded the Duro Metal Products Company. Following the death of Mr. McNaught in 1942 he continued as president of the company. He was a director of Cornell Forage Company and for many years he maintained a large interest in the MacLean Fogg Lock Nut Company. In about 1957 he organized an Electronic Processing Corporation.

Mr. Odlum founded the Rosewood Guernsey herd in 1941 and during the following 28 years until the herd was dispersed on November 24, 1969 he bred and developed some of the breed's top Guernseys. He gained Gold Star Breeder recognition eight times and at the time of the dispersal he had bred or developed 10 Gold Star Sires and seven Gold Star Dams. Rosewood Guernseys were blue ribbon winners and grand champions at many of the leading fairs and many class leaders and sales tops were bred and developed.

Mr. Odlum became a member of The American Guernsey Cattle Club in 1941. He always had a great interest in the promotion of Golden Guernsey Milk Products and as chairman of the Milk Sale Committee, Illinois G.B.A. for more than 10 years, Mr. Odlum was a leader in developing the GURNZGOLD trademark. For many years he annually sponsored all-expense-paid trips to the International Dairy Show, Chicago, for outstanding boys and girls, selected from the various districts of the Illinois Guernsey Associations.

His first wife, of 57 years, passed away on June 2, 1965. On June 12, 1966 he and Mrs. Gertrude McNaught, Rolling Acres Farm, Elgin, Ill., were married.

Mr. Odlum served as president and vice-president of the Illinois Guernsey Breeders' Association. He was a member of the Board of Directors of The American Guernsey Cattle Club, 1962–1967. His interest in the Guernsey breed, its milk programs, and his contributions to the industry through

his Rosewood Guernseys will long be remembered.

Mr. Odlum was a 50-year member of the Ben Franklin Masonic Lodge No. 962, of the Scottish Rite Valley of Chicago and of the Medinah Temple and Medinah Country Club.

He is survived by his wife, Mrs. Gertrude McNaught Odlum.

EDWARD B. SMITH

EDWARD B. SMITH, former director of Golden Guernsey, Inc., died March 27 apparently from a gunshot wound believed to have been inflicted by a hitchhiker. Ed was returning to Fort Valley from Columbus, Ga., where he had delivered a supply of cream to one of the dairies. He had been living in Fort Valley since November, 1973 where he was associated with Herman J. Haga in the operation and management of the Clearbranch Farm Dairy Stores.

Ed was a native of Michigan, where he was reared on a farm, and he was a graduate of Michigan State University. He served as Guernsey field representative in Michigan for two years. In 1952 he became sales manager of Pinemont Farm Dairy, Bristol, Virginia. He later became general manager and in 1967 when Pinemont Farm Dairy merged with Home Town Foods, Inc. he took over the general management of the Tri-Cities area of Bristol, Va. and Kingsport and Johnson City, Tennessee. Under his management, Pinemont Farm Dairy was an extremely successful operation and a distributor of Golden Guernsey Milk Products. On February 1, 1970 Ed became production plant manager for Monticello Dairy, Inc., Charlottesville, Virginia. In 1970 he was president of the Virginia Dairy Products Association, Inc. and president of the Dairy Foundation of Virginia. Ed was one of the owners of Cedar Creek Farm, Inc. The Guernsey herd was dispersed August 4, 1973 and the 154 Guernseys sold for $92,850, an average of $602.92 per head. He accepted the position as Director of Golden Guernsey, Inc., Peterborough, N. H. on January 1, 1971. Two years later on December 1, 1973 he resigned to accept a position with Herman J. Haga, Clearbranch Farm Dairy, Fort Valley, Georgia.

Ed served as a captain in the Infantry during World War II and he was awarded the Silver Star, Bronze Star, and Purple Heart with two clusters.

Ed is survived by his wife Eva, three children, Edward Jr., Thomas, and Sandra Lynn, and a brother Elton Smith, Med-O-Bloom Guernsey Farms, Caledonia, Michigan.

At the time of his death Ed and his family were living at Fort Valley, Georgia. A memorial service was held at Fort Valley on Friday evening, the body was flown to Michigan on Saturday and burial was at Middleville, Mich. on Sunday, March 31.

The many friends of Ed join us in expressing heartfelt sympathy to Eva and the family.

Please Mention The
JOURNAL
When Writing Advertisers

So You Like Guernseys

THEN GET ON THE BANDWAGON

Let Others Know How You Feel

PROMOTE THE BREED . . .
BE PROUD OF THE JOB YOU DO

GUERNSEYS ARE EFFICIENT. They are most efficient users of grass and roughage, and bring their owners a higher return over feed cost because of their demonstrated ability to convert this feed and roughage into milk. It isn't just a matter of how big your milk check is at the end of each month, *but how much you have left from the check after you've paid the bills. Gross income is good to talk about,* but you can only count as profit what you have left after all the expenses are paid – expenses like feed costs, hauling, storage, etc., – all the things that go into making milk.

Guernseys get into production early. Early maturity is important, for you don't have to wait as long to start getting a return on your investment. Early maturity, coupled with persistency of production, spells greater efficiency – more profit. All who have worked with Guernseys find that in many instances the cows are doing about as well near the end of their lactation as when they started. High days are nice to talk about, but it is the total amount of production that determines net profit over feed costs. What good is a cow that goes real strong for just part of her lactation, and then drops off to practically nothing or completely dries up early? The steady, persistent production of Guernseys is a point to remember.

Guernseys are easy to handle. It is just nice to work with and around Guernseys. They are gentle; they respond to good care. They are the cows that fit in the plan of modern dairying.

Give your Guernseys good care and grooming, keep them healthy and feeling good. Good feed, good management and that added effort on your part will pay big dividends. Guernseys are especially responsive to good care. You selected Guernseys and rightly so!

Check the ledger – consider why you chose Guernseys. Many will find Guerseys have been good to them. Their families have been given a good education, they have had a good way of life, and Guernseys have made all or part of this possible. Stop and consider – you'll find the grass is really just as green on your side of the fence.

Richard G. Price

The American Guernsey Cattle Club
Continued

Leslie Peckham, 825 Robert St., Fort Atkinson, Wis. 53538. Territory: Iowa, Kans., Minn., Mo., Neb., N. Dak., S. Dak. and Wis. Tel. 414–563-3032

H. Joseph Pendergast, 6 South Grand St., Cobleskill, N.Y. 12043. Territory: N.Y. Tel. 518–234-7461

Edward J. Wright, 10540 Gratiot Rd., Saginaw, Mich. 48603. Tel. 517–792-4746; or 155 East Wilson Bridge Road, Worthington, Ohio 43085. Tel. 614–885-6683 (for Ohio). Territory: Mich. and Ohio

Golden Guernsey, Inc.

70 Main St., Peterborough, N. H. 03458
Tel. 603–924-3344

OFFICERS

Harry A. Herman, 1281 Sunset Drive, Columbia, Mo. 65201, President '77. Tel. 314–442-1076

Max L. Dawdy, Executive Sec.-Treas.

Ervin F. Diamond, Comptroller

GOLDEN GUERNSEY COMMITTEE

Richard H. Merritt, Chairman, Town Farm Rd., Farmington, Conn. 06032, '76. Tel. 203–677-1583

Gavin W. McKerrow, Chm. Emeritus, Pewaukee, Wis. 53072. Tel. 414–562-7316

G. P. Black, Box 37, Arrey, N. Mex. 87930, '74. Tel. 505–267-3611

Edward W. Custer, Drawer AX, Mississippi State, Miss. 39762, '74. Tel. 601–325-2330

Herman J. Haga, R. 1, Ft. Valley, Ga. 31030, '75, Tel. 912–825-5161

Norman P. McClelland, 2228 North Black Canyon Highway, Phoenix, Ariz. 85009, '75. Tel. 602–272-6721

Carroll L. Ward, Jr., P.O. Box 146, Astatula, Fla. 32705, '76. Tel. 904–343-3328

(Year indicates Committee term Expiration)

ADMINISTRATION

Darrell Ehrlich, Director

REGIONAL MANAGERS

CALIFORNIA

Clifford R. Orr, 5300 Pressley Road, Santa Rosa, Calif. 95404. Tel. 707–542-1161

D.C., MD., VA., W. VA. & E. TENN.

George R. Pankey, 4211 Stratford Rd., Richmond, Va. 23225. Tel. 804–272-6731

ILLINOIS, INDIANA AND KENTUCKY

Robert E. Jones, Field Representative, R.R. 1, Box 64, Rossville, Ind. 46065. Tel. 317–379-3802

MICHIGAN AND OHIO

Edward J. Wright, 10540 Gratiot Rd., Saginaw, Mich. 48603. Tel. 517–792-4746; or 155 E. Wilson Bridge Rd., Worthington, Ohio 43085. Tel. 614–885-6683 (for Ohio)

NEW ENGLAND TERRITORY

William C. Cochran, 12 Bryant Road, Gray Gables, Bourne, Mass. 02532. Tel. 617–759-5627

PACIFIC NORTHWEST TERRITORY

Hans Leuthold, 2470 McCormick Loop Road, Tillamook, Ore. 97141. Tel. 503–842-4310

SOUTHEASTERN TERRITORY

R.A. McLaughlin, 2814 Birchwood Drive, Winston-Salem, N.C. 27103. Tel. 919–765-5084

SOUTHWEST TERRITORY

Norman L. Hager, R. 3, Box 324-P, Love Road, Monroe, La. 71201. Tel. 318–373-2272

TRI-STATES

Darrell Ehrlich, 330 W. Broadview Drive, Lincoln, Neb. 68505. Tel. 402–466-3788

STATE REPRESENTATIVES

NEW YORK – Tel. 518–234-7461

H. Joseph Pendergast, Business Manager, N.Y. State G.B. Co-Op., Inc., 6 South Grand St., Cobleskill, N.Y. 12043.

PENNSYLVANIA AND DELAWARE

William H. Juzi, Business Manager, John Blyholder, Jr., Assistant Manager, Lee Yost, Pa. G.B.A., P.O. Box 458, Camp Hill, Pa. 17011. Tel. 717–737-0551

Willard W. Walton, W. Fieldman, 825 N. Main St., Apt. 20, Greensburg, Pa. 15601. Tel. 412–837-2597

WISCONSIN – Tel. 608–356-4438

Leo Gasper, Field Sec., Wis. G.B.A., P.O. Box 92, Baraboo, Wis. 53913.

DULUTH-ROSEMOUNT GUERNSEY HERD STEMMED FROM ONE COW

By Bernard B. Crandall
Anoka, Minnesota

THE HERITAGE of animals runs deeper than most of us may think; deep enough so that 60 years later the blood of one Guernsey cow in three is predominant over the other two, 97 to three.

The University of Minnesota Northeast Experiment Station at Duluth started a purebred Guernsey herd with three imported cows. Mark Thompson, station superintendent, chose his cows carefully. From all appearances, they were very much alike and, according to information at hand at the time of purchase, all sired by good-quality bulls on the Guernsey Island.

The three cows were Imp. Antona of the Isle, Imp. Mimosa of St. Andrews, and Imp. Dolly of La Donnellerie, all purchased in 1912. Up to the early 1960s, all surviving female progeny were mated to the same sires, a fact which gives extra strength and meaning to the results in 1973.

Sometime in the 1930s all of the blood of Imp. Mimosa of St. Andrews was phased out of the herd because of lack of comparable production, and perhaps they were more susceptible to cattle diseases including the dreaded Bang's disease. The herd went through three outbreaks of Bang's disease up to 1952 when it was brought under full control in this herd.

Through the years up to 1950, the sires came from neighboring purebred herds of Island Farm, Caribou and Jean Du Luth Farm, all fairly close to Duluth, and from Boulder Bridge Farm, Excelsior.

During the period 1912 to 1952, this herd did not make any outstanding records. In 1952, Professor Ralph Grant became Superintendent of Northeast Experiment Station and because he was deeply interested in breeding outstanding, good-producing, purebred cattle, he took a special interest in this herd.

But let us explore Professor Grant's background because it does have an important part in the future of this herd. In 1937 to 1941, Professor Grant was Vo-Ag. instructor at Floodwood and while there, he persuaded the Cooperative Creamery to establish a bull stud and to adopt the procedure of artificial insemination, then recently developed by Dr. C. L. Cole at the North Central (U of M) Experiment Station, Grand Rapids. This operation at Floodwood was the first cooperative artificial cattle breeding unit in Minnesota and it proved to be highly successful.

Professor Grant later became County Agricultural Agent stationed at Milaca and in 1951 was named Assistant Superintendent at the Duluth Station. On July 1, 1952, following the retirement of Mark Thompson, he was made full superintendent.

Professor Grant in reminiscing about his early years as superintendent and about the Guernsey herd stated, "I think we will have to indicate that the Duluth herd from its inception in 1912 until 1951 was managed in such a way that the better cows could not demonstrate their ability, consequently, no cow could be called a great dam with any accuracy. I think we have to talk about sires more than dams."

Another man who became very important in the development of the Duluth – now Rosemount herd is Michael Strasser, herdsman, who joined the station personnel in 1950. Together with Professor Grant, they built the herd up to being a winner of the coveted American Guernsey Cattle Club Gold Star Breeder Award for three consecutive years, 1962, 1963 and 1964. In 1964, 42 DHIR records averaged 12,209 lbs. milk, 641 lbs. fat, ME–305–2x. That same year the herd had five Minnesota State Production Leaders, all sired by Gold Star Sires and all tracing to Imp. Antona of the Isle. The first three cows, Duluth S Billy, Duluth Y Blue and Duluth Belle were all sired by Langmeadow Magar, Gold Star Sire.

Beginning in the 1950s under the supervision of Professor Grant, the Guernsey herd began to take on a new direction. Artificial insemination from outstanding selected sires became the order of the day, and low producers and undesirables were culled from the herd.

The AI sires used were Senrab Princes Monarch, followed by Fritzlyn Jeanettes Flash and Yellow Creek Jewel Supreme. These three in the early years under Professor Grant and Herdsman Mike Strasser's management, and the blood progeny of Imp. Antona of the Isle, although very distant, began to point a sound progressive direction for the Duluth herd.

Professor Grant gives us a closer look at some of the other better sires used on the Duluth-Rosemount herd as follows:

U of M Dorrettes Granger – On the old proved sire program his daughter-dam index gave him a 51-pound increase in fat. He was a son of **Tiannas La Noces Granger.**

Senrab Princes Monarch – This ABS bull was used some. His daughters milked much better than their dams. In addition he sired size and excellent udders.

Langmeadow Magar, Gold Star Sire – We didn't have many of this bull's daughters because he was not very fertile. However, his offspring were great milk producers.

Fritzlyn Jeanettes Flash, Gold Star Sire – This was probably the best bull we ever used. There were at one time about 13 daughters in the herd from a variety of bloodlines and every daughter was above herd average in production. He also sired good udders, easy milk out, and tight shoulders.

Yellow Creek Jewel Supreme, Gold Star Sire – His daughters were high-producing cows. When he was used on "Flash" daughters the offspring were great. At one time we had four three-quarter sisters (Jewel Surpeme X Flash) with records over 800 lbs. fat. "Jewel Supreme" did not help udders, but we have not had any combination since that was as productive as Jewel Supreme-Flash.

Old Homestead C.A.B.A. Phareka, Silver Star Sire – This bull had the highest Predicted Difference of any bull of all breeds with the exception of an Ayrshire bull. His Pred. Diff. is still among the best although he has been dead for a few years. Phareka's daughters milked out easily and completely,

(Please turn to page 465)

CALENDAR OF COMING EVENTS

Sales

APRIL

Apr. 25. Pacific Northwest Guernsey Classic Spring Sale, State Fairgrounds, Salem, Oregon. Sale sponsored by the Idaho, Oregon and Washington Guernsey Breeders' Associations.

Apr. 27. Third New York Bred Heifer Classic Sale, and Complete Dispersal of the Hanover Hill herd, Victor Weingarten, 801 Second Avenue, New York, NY 10017, owner, at the Cortland Sales Pavilion, Cortland, New York. Sale managed by the New York State Guernsey Breeders' Co-op., Inc., H. Joseph Pendergast, Business Manager, 6 South Grand Street, Cobleskill, New York 12043.

Apr. 27. Annual Finger Lakes Calf Sale, Cortland Sales Pavilion, Cortland, New York. Sale sponsored by the Finger Lakes Guernsey Breeders' Association.

MAY

May 9. Bushy Park Production Sale, E. C. Anderson, Wake, Va., owner, at the Lancaster Sales Pavilion, Lancaster, Pennsylvania. Sale managed by The Merryman Company, Sparks, Md. and the Pennsylvania Guernsey Breeders' Association, P.O. Box 458, Camp Hill, Pa. 17011.

May 22. Fourth Annual National Guernsey Heifer Sale, Iowa State Fairgrounds, Des Moines, Iowa. Sale managed by the National Heifer Sale Committee of The American Guernsey Cattle Club, Doug Wilson, 14 Golf Rd., Windsor, Wis. and Leslie Peckham, Fort Atkinson, Wis., Co-chairmen.

May 22. Annual Meeting Convention Sale, Iowa State Fairgrounds, Des Moines, Iowa. Sale managed by the Iowa and Nebraska Guernsey Breeders' Associations.

May 25. Stanislaus County Guernsey Breeders' Junior Spring Show and Sale, at the Fairgrounds, Turlock, California. Show Chairman, Don Breazeale, Sale Chairman, Dennis Nelson.

May 30. 298th Special Guernsey Sale, at the Sales Pavilion, Lancaster, Pa. Sale managed by the Pennsylvania Guernsey Breeders' Association, P.O. Box 458, Camp Hill, Pa. 17011.

JUNE

June 1. 29th Louisiana State Sale, Alexandria, La. Sale sponsored by the Louisiana Guernsey Cattle Club.

June 5-6. Quail Roost Farms Dispersal, at the farm, Rougemont, N. C., George Watts Hill, Owner. Sale managed by The Merryman Company, Sparks, Maryland 21152.

June 26. Land of Lincoln Guernsey Classic, Fairgrounds, Bloomington, Illinois. Sale sponsored by the Illinois Guernsey Breeders' Association, Audrey D. Wagner, Wagner Guernsey Farm, R. 1, Cissna Park, Illinois 60924, Chairman.

JULY

July 27. Michigan Guernsey Breeders' Sale, 4-H Fairgrounds, St. Johns, Michigan. Sale managed by the Michigan Guernsey Breeders' Association.

July 31. Complete Dispersal of the Dun Roamin herd, E. J. Richardson, owner, at the farm, Gaylax, Virginia. Sale managed by The Merryman Company, Sparks, Maryland 21152.

SEPTEMBER

Sept. 2. Second Mo-Kan Guernsey Classic Sale, Franklin County Fairgrounds, Ottawa, Kansas. Sale managed by the Missouri and Kansas Guernsey Breeders' Associations.

OCTOBER

Oct. 3. Eastern Ohio Guernsey Sale, Canfield Fairgrounds, Canfield, Ohio.

Meetings

MAY

May 19-22. The American Guernsey Cattle Club Annual Meeting, Hotel Fort Des Moines, 10th & Walnut Streets, Des Moines, Iowa.

Field Days and Picnics

APRIL

Apr. 27. Louisiana Guernsey Field Day, James E. Kleinpeter Farm, Osyka, Mississippi 39657 (10:00 a.m.).

MAY

May 11. Maine Field Day, Margaret Markowski, Winthrop, Maine 04364.

JUNE

June 16. Nebraska State Picnic, Goin Farms, Wymore, Nebraska.

June 29. Grand Rapids and Kalamazoo, Michigan Area Guernsey Picnic, Lockshore Farm, Hickory Corners, Michigan.

JULY

July 6. Iowa State Picnic, Old Farmstead, Neil Fike, owner, Waterloo, Iowa.

July 8. J. Jene Mungle's 23rd Annual Field Day, at the farm, Atoka, Oklahoma.

July 10. Golden Dew Farm Field Day, Mustang, Oklahoma.

July 20. Michigan Guernsey Breeders' Association Picnic, Warren Watson Farm, Hemlock, Michigan.

July 21. South Dakota State Picnic.

Fairs and Shows

APRIL

Kansas District Shows

Apr. 24. Kaw Valley District.
Apr. 25. Central District.
Apr. 26. Southern District.

MAY

May 4. Arkansas G.B.A. State Show (open & jr.), Fayetteville County Fairgrounds.

JUNE

Minnesota District Shows

June 21. East Central, Fred Feltmann Farm, Norwood
June 22. Southwest.
June 24. Central Twilight.
June 25. South Central Twilight.
June 26. Southeast, Farmers' Community Park, Lewiston.

June 28-July 7. All-Iowa Fair, Cedar Rapids, Iowa. Guernseys will be judged June 29.

JULY

Missouri District Shows

July 6. District 1.
July 8. District 5 Show & Picnic, Washington.
July 9. District 6 Show & Picnic.
July 10. Districts 8, 9 & 10, Monett.
July 11. District 4, Butler Fairgrounds.
July 12. District 3.

Iowa District Shows

July 12. District 2, Manchester.
July 13. District 1, Nashua
July 15. Districts 3 & 4, West Liberty
July 16. District 6, Indianola.
July 17. District 5.
July 18. District 7, Primghar.

Nebraska District Shows

July 19. Platte Valley District, Wahoo.
July 20. District 1, Crete.

July 31. Vermont Guernsey Show, University of Vermont, Burlington.

AUGUST

Aug. 6. Connecticut Guernsey Show, Fairgrounds, Goshen, Conn. Guernseys will be judged by Walter J. Clark.

Aug. 10. Michigan State Guernsey Show, Saginaw, Michigan.

Aug. 20. Massachusetts State Guernsey Show, 4-H Grounds, Spencer, Massachusetts.

Aug. 20-22. Michigan State 4-H Show (Dairy), Michigan State University Campus, East Lansing, Michigan.

(Please turn to page 469)

Dean Jirousek Visits British Isles

THE THRILL and opportunity of a lifetime came to Dean Jirousek, Owatonna, Minn., last summer when he went to Wales with the Owatonna FFA dairy judging team to judge in international competition. With Ken Knutson, Mike and Steve Deming and advisor Glenn Edin, Dean spent from July 17 to August 9 in Europe. Leaving from Minneapolis, flying to London, motoring to Wales, the group spent the first 10 days in Wales where they judged in the Royal Welsh Show at Builuth-Wells on July 24.

Competing with them were teams from England, Scotland, the Isle of Man, Wales and one other United States team, a 4-H team from Maryland. Dean's team won fourth place in the contest which was won by Wales.

After judging, the team spent three days with Eastern Tractors when they toured farms. From there they spent one day in London touring on their own, and a week on a scheduled tour of parts of England and Scotland. They spent one day on the Isle of Jersey, then flew back to London, on to Detroit and home to Minneapolis.

What impressions does one pick up on such an opportunity? Dean noticed that in Wales the farms are smaller and not as up-to-date. Basically, farms do not seem as prosperous. In England the farms are larger, more modern and they use large equipment. This was especially true in the Cotswolds where wheat is an important crop. The English owner is very businesslike and is seen wearing a business suit. They also hire as many as needed to do the work. If the owner isn't quite as prosperous, he still wears a business suit.

England is very efficient minded. The English are concerned with efficiency rather than total output. There's no corn grown so cattle are bred for grass or protein finishing. The English also seem to know more about the United States than we Americans know about them.

London was a truly fantastic city – so modern in every respect. They also had an opportunity to visit Stonehenge, on Salisbury Plain in Wiltshire. England has such an impressive heritage as was pointed out by the modern cities and the old castles. Scotland is a beautiful country, but the farms were not as large and the group did not see any huge-system farms. Several contrasts were noticed. Roads were narrower than ours, and the cars were smaller.

In judging there were six cows in a class, while our classes have just four. Orally, a contestant spoke for three minutes and used terms which were different from ours.

The highlight of the whole trip was the judging in world competition. Because the Owatonna FFA team won first place in United States competition it was given the chance to compete in international judging. The money to finance the trip was raised through the generous efforts of agrelated people, coops, breeder associations, individuals and businesses.

CLASSIFICATION SCHEDULES FOR 1974, 1975 and 1976

In order to prepare pre-printed worksheets, applications listing animals to be classified must be submitted to The American Guernsey Cattle Club 30 days before an area schedule begins to guarantee a place in the schedule. Applications may be obtained from your field representative or by writing The American Guernsey Cattle Club.

Area	1974	1975	1976
Eastern Pennsylvania, Delaware, New Jersey		Fall	None
Arizona, California, New Mexico		Fall	None
Indiana, Kentucky		Fall	None
Kansas, Nebraska, Missouri	Apr. 24-May 4	Fall	None
*EASTERN OREGON, EASTERN WASHINGTON, IDAHO, MONTANA, WYOMING	May 26	Fall	None
Western Pennsylvania	June 3-8	None	Spring
Colorado, Utah, Nevada	June 17-29	None	Spring
Eastern New York	July 8-13	None	Spring
New England: Connecticut, Maine, Massachusetts, New Hampshire, Vermont, Rhode Island	July 15-26	None	Spring
Western Washington, Western Oregon, Humboldt County, California	Aug. 12-24	None	Spring
Wisconsin	Oct. 16-Nov. 4	None	Spring
Florida, Georgia, North Carolina, South Carolina, Middle Tennessee	Nov. 11-22	None	Spring
Ohio	Dec. 2-20	None	Spring
Maryland, Virginia, West Virginia, Eastern Tennessee	None	Spring	Fall
Western, Northern & Central New York	None	Spring	Fall
Illinois	None	Spring	Fall
Michigan	None	Spring	Fall
Iowa, Minnesota, South Dakota, North Dakota	None	Spring	Fall
Alabama, Arkansas, Oklahoma, Mississippi, Louisiana, Texas, West Tennessee	None	Spring	Fall

***Applications for this schedule must be received in The American Guernsey Cattle Club office, Peterborough, N. H. not later than April 26, 1974.**

NATIONAL JUNIOR SHOW RULES REVISED

WE BELIEVE that anyone who has an interest in the National Junior Guernsey Show recognizes that certain revisions in the rules are necessary periodically in keeping with changing times. Therefore, the revisions reported here, which will become effective with the 1974 show, will be of interest. It is hoped these changes will stimulate participation in the continuing series of great National Junior Guernsey Shows we have enjoyed.

The National Junior Guernsey Show, with which we have become familiar, was first held in 1949 at the National Guernsey Show at Waterloo, Iowa. In the intervening years, each of the 25 National Junior Guernsey Shows, which have been held in connection with the National Guernsey Show, has been an annual highlight for junior Guernsey youth.

Although minor changes have been made from time to time in the rules establishing the National Junior Guernsey Show, the basic format has been employed throughout the past 25 years. In summary, some major basic conditions have been the following:

(a) Boys and girls have been limited to two years of participation unless he or she has been the breeder of the animal to be exhibited after the second year; (b) each participant has been limited to showing one animal per class and not more than two animals not bred by exhibitor could be shown in the entire show; (c) eligibility of animals has been limited to registered animals regularly enrolled in project work and owned by 4-H and FFA members; (d) each state has been limited to the number of animals to be exhibited which has varied through the years with the maximum being 10 head; and (e) the National Junior Guernsey Show has been a one-day show, held on the first day of judging of the National Guernsey Show requiring milking females also shown in the open show to be prepared for the showring on two successive days and frequently handled by someone other than the junior exhibitor, in the open show.

The basic rules which were established for conditions existing over two decades ago have served the National Junior Guernsey Show well as the long series of successful shows will testify. Nevertheless, we have to be realistic and evaluate the obvious – many conditions which surround us and our industry today vary in great contrast to conditions immediately following World War II and the '50s and '60s.

by Richard H. Merritt, Chairman
AGCC Youth Committee

In recent years, participants in the National Junior Guernsey Show, parents, the field staff and board of directors have been discussing the advisability of re-evaluating the National Junior Guernsey Show rules in terms of conditions existing in the current era.

Recently, three groups to whom most of the proposals and suggestions have been directed – the field staff, the board of directors and the type committee – were asked to make thorough and separate evaluations relative to possible revisions. The first two groups prepared evaluations in November, 1973 with surprisingly similar conclusions and recommendations and the type committee drew the assignment of preparing a final draft at its January, 1974 meeting.

The draft of the revised rules in complete text, which will be effective in 1974, will be found as a part of this discussion. However, the major revisions are:

(1) participation is no longer limited to 4-H and FFA members but now includes any boy or girl who meets the qualifications of age and ownership of one or more registered Guernseys as specified (Rule 1); (2) the number of years of possible participation has been greatly expanded (Rule 2); (3) each exhibitor is still limited to one entry per class but may exhibit in each class (Rule 3); (4) there is no limit on the number of times an eligible animal may be exhibited except as specified for having been named as a Grand Champion (Rule 3,b); (5) there is no limit on the number of entries per state (Rule 4,b); and (6) the National Junior Guernsey Show will be a two-day show. Each class of the junior show will be placed immediately prior to each respective open show class entering the ring. Following awarding of prizes, junior entries also competing in the open show will remain in the ring to be placed with the open class which will follow immediately.

In attempting to write rules for an event such as the National Junior Guernsey Show, one matter becomes obvious – and experience has proven – it is impossible to develop a set of rules to fit every individual situation and desire every year. Two of the most discussed conditions through the years have been age requirements and ownership requirements. Each of these has been affected in previous rules due to limitation to 4-H and FFA members because of the wide variations of requirements of these programs in the various states, such as age, dates for starting projects and permitting sole or partnership-ownership. In view of other major revisions of the rules, it was felt Rule 1,a, establishing age participation as of January 1 of the year in which participation takes place to youngsters at least 10 years of age and not yet having reached 20 years; and ownership, Rule 1,c, to sole ownership based upon July 1 for junior females and January 1 for senior females in the year of participation offers the broadest and most practical compromise in these two areas.

The complete set of rules follows:

RULES FOR THE 1974 NATIONAL JUNIOR GUERNSEY SHOWS

These rules apply to the following shows designated to carry National Guernsey Show status in 1974:

(a) **National Junior Guernsey Show, Puyallup, Washington,** September 16-17, 1974, at The Western Washington Fair.
(b) **National Junior Guernsey Show, Columbus, Ohio,** October 8-9, 1974, at the North American Dairy Show.

1. Eligibility for Participation

Any boy or girl who meets the following qualifications is eligible to participate:

(a) Age is limited to boys or girls whose birth date is between January 1, 1955 and January 1, 1964, inclusive.
(b) The participant must be the recorded owner of one or more registered Guernsey females, properly recorded in the Herd Register of The American Guernsey Cattle Club.
(c) Record of ownership for recording in the Herd Register – either application for registration as the breeder, or transfer of ownership must have been received in the offices of The American Guernsey Cattle Club bearing a postmark prior to ***July 1** of the year in which the animal is

shown for Classes 1, 2 and 3. (All junior females)

For Classes 5, 6 and 7 (females in milk) record of ownership for recording must have been received in the offices of The American Guernsey Cattle Club bearing a postmark prior to *January 1 of the year in which the animal is shown.

*(Note: These dates will become effective for the respective age groups with the 1975 National Junior Guernsey Show.

For the **1974** National Junior Guernsey Show an exception will be made because of rule revisions taking place in 1974 – and the base date for establishing ownership in accord with paragraph 1(c) above shall be **July 1, 1974 for all Classes.)**

(d) In all classes the recorded ownership must show in the sole ownership of the exhibitor.

2. Frequency of Participation

Any boy or girl who meets eligibility to participate may exhibit in as many years as his or her eligibility will permit.

3. Entries Exhibited

(a) Each eligible exhibitor is limited to one entry in any one class but is eligible to show in each class.

(b) There is no limitation on the number of times an eligible animal may be exhibited except as follows:

(1) An animal **which is not bred by exhibitor** and has been named Grand Champion of the National Junior Guernsey Show once or has ever been named Grand Champion of the open show of the National Guernsey Show is ineligible to be exhibited in the National Junior Guernsey Show.

(2) An animal **which is bred by exhibitor** and has been named Grand Champion of the National Junior Guernsey Show once is eligible for future participation but in the event she is named Grand Champion of the National Junior Guernsey Show a second time or has ever been named Grand Champion of the open show of the National Guernsey Show, her eligibility in future National Junior Guernsey Shows is terminated.

(c) Exhibitors are required to show their own animals except that a substitute showman who meets the age requirements may be used in case the owner, for some justifiable reason, is unable to attend the show. Adults are not allowed to show in any class or assist with the State Herd Class.

4. Responsibility of Entry and State Groups

(a) The State Guernsey Breeders' Associations are responsible for the selections of entries from the respective states participating. The National Field Representatives may be requested to assist.

(b) Each State Guernsey Breeders' Association is responsible for having entries made out and submitted, on entry blanks available from The American Guernsey Cattle Club or the AGCC Field Representative. There is no limit on the number of entries per state. Entries should be sent to The American Guernsey Cattle Club, 70 Main Street, Peterborough, N. H. 03458, for confirming eligibility.

(c) To assure publication of entries in the show catalog, the following entry deadline will be required for 1974, except where state shows come later, in which case entries must be mailed immediately following the state show.

National Junior Guernsey Show
Puyallup, Washington

Entry must be postmarked by August 31, 1974 to assure publication in the show catalog. There is no entry fee or stall rent for Junior Exhibitors exhibiting only in the National Junior Guernsey Show, Puyallup, Washington. However, if intended at time of entry to show in the open show, the animal should also be entered in the open show by August 31, 1974 with a $7 entry fee. **Mail** all Junior Show entries on forms provided for this purpose to: **The American Guernsey Cattle Club, 70 Main Street, Peterborough, N. H. 03458.**

National Junior Guernsey Show
Columbus, Ohio

Entry must be postmarked before September 15, 1974 to assure publication in the show catalog. All entries in the National Junior Guernsey Show, Columbus, must be accompanied with a stall fee of $10.00 per animal, whether the entry is exhibited in the open show or not. (Make checks payable to the North American Dairy Show.) This also permits the exhibitor to enter the National Open Class Guernsey Show at no extra cost, however, all entries in the National Junior Guernsey Show that are to be shown in the open class must also be entered in the open show on or before open class entry closing date. (See NADS Premium List) **Mail** all National Junior Show entries to: **The American Guernsey Cattle Club, Peterborough, N. H. 03458.**

5. Financial Support

The American Guernsey Cattle Club has appropriated financial support of the National Junior Show program as follows:

National Junior Guernsey Show
Puyallup, Washington – $3,000

From this sum $960 is offered in premiums and an allowance for transportation of entries on the following basis: $25 is allowed per entry up to and including three animals, or a maximum of $75 for transportation of entries from Washington. $30 is allowed per animal up to and including three animals or a maximum of $90 for transportation of entries from all other states. This transportation allowance is payable to the respective state Guernsey Breeders' Association after entries are exhibited. The Washington Guernsey Cattle Club is matching the $960 to be paid as premiums in the classes.

National Junior Guernsey Show
Columbus, Ohio – $3,000

From this sum $960 is offered in premiums and an allowance for transportation of entries on the following basis: $25 is allowed per animal up to and including three animals, or a maximum of $75 per state for transportation of an entry or entries from Ohio, Pennsylvania, West Virginia, Kentucky, Indiana and Michigan. $30 per animal is allowed up to and including three animals or a maximum of $90 is allowed each other state for transportation of entries. This transportation allowance is payable to the respective state Guernsey Breeders' Association after entries are exhibited. The North American Dairy Show is matching the $960 to be paid as premium in the classes.

6. Ribbons will be awarded in each class.

7. Health requirements are the same as the open show at each site.

8. Entries are to be stabled on the grounds by 8:00 a.m., Friday, September 13, 1974, at Puyallup, Washington, and by 8:00 a.m., Saturday, October 5, 1974, at Columbus, Ohio. The Registration Certificate for each entry must be available for identification at the time entries are stabled.

9. The The American Guernsey Cattle Club will not be liable for safety of animals or exhibits, exhibitors or their employees against robbery, damage by fire, accident or any other cause.

10. Each National Junior Guernsey

Show class will be placed immediately prior to each respective open show class entering the ring. Immediately following awarding of prizes in a junior show class, the open show entries will then enter the ring. The juniors entered in the open show will remain in line as placed and the judge will fit the junior entries into line with the open show entries as he places the class. Thus the junior show schedule will extend over two days.

The schedule for 1974 is as follows:

National Junior Guernsey Show, Puyallup, September 16-17
Heifer calves, junior yearlings and senior yearlings will be placed immediately following the open class bulls on Monday, September 16.
The milking classes will be shown on Tuesday, September 17.

National Junior Guernsey Show, Columbus, October 8-9
Heifer calves, junior yearlings and senior yearlings will be placed immediately following the open class bulls on Tuesday, October 8.
The milking classes will be shown Wednesday, October 9.

CLASSES

The premium schedule is the same for Classes 1, 2, 3, 5, 6 and 7, and is as follows:

1st, $40; 2nd, $30; 3rd, $30; 4th, $20; 5th, $20; 6th, $20; 7th, $20; 8th, $20; 9th, $20; 10th, $20.

Class 1 – Heifer Calf, born July 1, 1973 – February 28, 1974.
Class 2 – Junior Yearling Heifer, not in milk, born January 1, 1973 – June 30, 1973.
Class 3 – Senior Yearling Heifer, not in milk, born July 1, 1972 – December 31, 1972.
Class 4 – Junior Champion Female and Reserve – Champion Ribbon and Reserve.
Class 5 – Cow 2 Years, born July 1, 1971 – June 30, 1972.
Class 6 – Cow 3 Years, born July 1, 1970 – June 30, 1971.
Class 7 – Cow 4 Years and Over, born before July 1, 1970.
Class 8 – Senior Champion Female and Reserve – Champion Ribbon and Reserve.
Class 9 – Grand Champion Female and Reserve – Grand Champion Banner and Reserve.

AFTON FARM TROPHY

Awarded annually by Robert F. Loree, Afton Farm, Florham Park, Madison, New Jersey, to the owner of the Grand Champion Female of the National Junior Guernsey Show.

Class 10 – Junior State Herd – 3 animals from one state exhibited in the National Junior Guernsey Show, owned by at least 3 different exhibitors. Banner for 1st place – ribbons for next 10 places.

The Sounding Board

A WORD TO THE WISE A.I. CUSTOMER

Know Your Supplier

By Bob Walton
N.A.A.B. President

Reprinted from The A.I. DIGEST
Vol. 22, No. 3, March, 1974

WHILE IT WOULD be comforting to be able to say that everyone associated with the A.I. industry was letter perfect with the highest of integrity and honesty, we realize and you must be aware that neither the A.I. industry nor any other industry can truthfully claim to be more than a cut or so above the cross section of the total population.

Therefore, we must expect to have more or less our share of people who might be tempted to make their money by less than the most honest methods. And we must also admit that, like the federal mint, we can expect to have counterfeiters who will attempt to mislabel or misrepresent the ampules or straws they try to sell to customers.

As a customer you should be alerted to really know your semen supplier and the company he represents. Satisfy yourself with piercing questions, if necessary, to be certain he is an authorized representative of the company whose semen he is selling. Beware of prices that are below or above the list prices published by the parent company. You have every right to ask to see the labeling on the ampule or straw used to inseminate each animal in your herd if you have reason to question the integrity or care practiced by the inseminator.

The vast majority of technicians and/or representatives are good solid citizens in their local communities and have played a significant role in building the good image the industry enjoys today. They will welcome, I believe, questions that confirm and protect their integrity as they potentially have much to lose through the uncontrolled misconduct of a few bad apples.

We have an excellent clientele in the A.I. business and value highly these relationships. We appreciate your help in protecting yourselves as well as us from the bad consequences of an occasional reprobate who parades under our colors.

Dairy Shrine Club Breeder Award Nominations Due

THE NATIONAL Dairy Shrine Club is again searching for nominations for its Dairy Cattle Breeder Award. The second annual award will honor a person who has excelled in breeding an outstanding herd of registered cattle as well as taken leadership roles in the dairy industry.

The award will be presented at the Dairy Shrine Club's annual meeting to be held in conjunction with the Pennsylvania All-American Dairy Show, Harrisburg, on September 25.

Nominees must meet the following requirements–the person must be an active, operating dairyman. He must be a breeder of registered cattle, either owner or manager. Preferably the person should be in the 35- to 60-year-old age group.

A nomination form must be completed for each nominee documenting his achievements as a breeder of registered dairy cattle. Nominations must be made by June 1, 1974. Nomination forms can be obtained from Arthur Nesbitt, Secretary-Treasurer, Dairy Shrine Club, 901 Janesville Ave., Fort Atkinson, Wisconsin 53538 (414–563-2446).

Last year, W. R. (Dick) Brooks, owner and breeder of the famous Paclamar Holstein herd, received the first Dairy Cattle Breeder Award.

The national Dairy Shrine Club is an organization of nearly 5,000 dairymen and industry leaders dedicated to honoring past and present dairy leaders, recording dairy history and inspiring the dairy leaders of the future. Besides the Dairy Cattle Breeder Award, the club annually presents a Guest of Honor award, recognition for dairy pioneers and scholarships for dairy youth.

N.A.C.T.A. Judging Contest Scheduled

THE NATIONAL Association of College Teachers of Agriculture Judging Contest is scheduled for Friday, April 26, at the Agricultural Technical Institute, Ohio State University, Wooster, Ohio. The contest is open to all 2-year colleges and all 4-year non-land grant colleges. There will be 2-year and 4-year college divisions in horses, dairy cattle, livestock and soils. For further information contact Doug Hill, ATI, Wooster, Ohio 44691, phone 216–264-3911.

SITE OF THE 97TH ANNUAL MEETING CONVENTION OF

THE AMERICAN GUERNSEY CATTLE CLUB, MAY 19–22, 1974

HOTEL FORT DES MOINES, 10TH AND WALNUT STREETS, DES MOINES, IOWA 50309
Telephone 515–243-1161

Schedule Of Events

May 17-19, Friday, Saturday & Sunday
AGCC Board of Directors Meeting

May 19, Sunday
10:00 a.m.–6:00 p.m., Registration desk open
1:00 p.m., National Guernsey Queen Contest interviews
6:00 p.m.–7:00 p.m., Reception and Social Hour
7:00 p.m.–8:00 p.m., Midwest Whole Pig Feast $9.00
Harvey Moeckly, M.C.
Roving music by the "Country Boys"
Entertainment from the "Missourian Guernsey Man With the Ozarkian Tongue," Howard Rauch
8:00 p.m., Youth Party
Glen Thompson, recreation specialist, Iowa State University
Roving music by the "Country Boys"

DAIRY BAR OPEN ALL DAY EVERYDAY

May 20, Monday
8:00 a.m.–5:00 p.m., Registration desk open
7:00 a.m.–9:00 a.m., Golden Guernsey Breakfast $4.00
Prof. Ed W. Custer, Mississippi State University, M.C.
Speaker–Dr. Truman F. Graf, University of Wisconsin Agricultural Economist
9:00 a.m.–9:15 a.m., Board tour buses $7.00
9:15 a.m., Buses leave to tour Pioneer Research Farm at Johnston
9:45 a.m.–11:30 a.m., Pioneer tour
11:30 a.m.–12:00 noon, Buses enroute to Bentley and Graver's Suneslope Guernsey Farm
12:00 noon–12:45 p.m., Lunch served $4.00
12:45 p.m.–2:00 p.m., Tour Suneslope Farm
2:00 p.m.–4:00 p.m., Bus tour of Iowa State University Campus. Stops at C. Y. Stephens and Hilton Coliseum
4:30 p.m., Arrive at Hotel
7:30 p.m., Convention Banquet and Crowning of National Guernsey Queen $11.00
Dr. C. F. Foreman, Iowa State University, M.C.
Musical entertainment by the Rokeby Dairy 4-H Group of Nebraska. Keynote Speaker: Allan E. Peterson, Midwest Breeders Cooperative–"Make the Most of the Best of Your Life"

May 21, Tuesday
8:00 a.m.–5:00 p.m., Registration desk open
BREAKFAST ON YOUR OWN
9:00 a.m., 97th Annual Meeting, The American Guernsey Cattle Club
Speaker–Frank Murrill, National DHI Coordinator, Beltsville, Maryland
12:00 noon–1:00 p.m., Annual Meeting Luncheon $6.00
1:30 p.m., Board buses $6.00
2:00 p.m.–3:30 p.m., First group of buses tour Living History Farm
Second group of buses tour A & E Dairy
3:30 p.m., Board buses
4:00 p.m. to 5:30 p.m., Second group of buses tour Living History Farm
First group of buses tour A & E Dairy
5:30 p.m.–6:00 p.m., Buses arrive at Hotel
EVENING OPEN

May 22, Wednesday
8:00 a.m., Registration desk open
BREAKFAST ON YOUR OWN
7:30 a.m.–10:00 a.m., Ladies Breakfast & Demonstration, "Trash to Treasures" by Mr. & Mrs. Leo Wolff $3.00
Jane Laska, 1973 Guernsey Princess, Mistress of Ceremonies
7:00 a.m.–12:00 noon, Shuttle bus service provided to Iowa State Fairgrounds to inspect sale cattle. Buses to leave Hotel every half-hour
10:30 a.m., 4th National Heifer Sale
12:00 noon, Lunch available at Fairgrounds
2:00 p.m., Annual Meeting Convention Sale, which brings Convention to a close

Complete package of all Special Events – $42.00, but does not include hotel. Ladies Breakfast will be extra. Tickets also available for events day by day, or by the event. Pre-registration is preferred. Make checks payable to the Iowa Guernsey Breeders' Association, Harvey Moeckly, 206 Uehlaman Drive, Ankeny, Iowa 50021.

PRICING SUBJECT TO CHANGE DUE TO MARKET FLUCTUATION

Please send your reservations directly to the Hotel Fort Des Moines, 10th and Walnut Streets, Des Moines, Iowa 50309. Tel: 515–243-1161, by May 8, 1974 to assure desired accommodations.

Please Reserve The Following Accommodations

(Reservations **must** be made before May 8)

Convention Attending .....

Name ..... No. in Party .....

Company .....

Address .....

City ..... State ..... Zip Code .....

I will guarantee for possible arrival after 5:00 p. m. ☐

Date of Arrival ..... Time ..... a. m. p. m.

I plan to Depart .....

Time ..... a. m. p. m. ☐ Confirm

If rooms are not available at the requested rate, reservations will be made at the next available rate.

ROOM RATES

Singles ..... $16.00 – $18.00
Doubles ..... $22.00 – $25.00
Twins ..... $22.00 – $25.00

Children under 14 are free of charge in parents' room. There will be dorm style rooms for older youth and Queen candidates at the rate of $5.50 per person per day.

Parking available at $1.25 per day rate across from the Hotel.

IT'S HAPPENING IN DES MOINES!

Harvey W. Moeckly
Convention Co-Chairman

HARVEY W. MOECKLY
Convention Co-Chairman

IOWA'S CO-CHAIRMAN of The American Guernsey Cattle Club Annual Meeting in Des Moines is Harvey W. Moeckly, Ankeny. Harvey and his wife, Hazel, are longtime Guernsey breeders who have also been active in promoting the dairy industry in general. The list of his dairy-related service is long: Director, Mid-America Dairymen and chairman of the Iowa Division; director, National Milk Producers; director and president, Iowa Dairy Products Assn.; director and treasurer, Iowa State Dairy Assn.: director and chairman of the board of the newly formed Dairy Council Inc. of Iowa; and director, Midland United Dairy Industry Association.

Harvey is a member of Iowa G.B.A. Dairy Shrine Club, and an honorary member of the Iowa State Dairy Science Club. Honored as an Iowa Master Farmer, he has also been president of Polk County Farm Bureau and a director on the Iowa Farm Bureau board.

The Moecklys attend the Ankeny Church of the Brethren where Harvey is treasurer.

He farms 710 acres with the help of his son, Maurice and family who reside on the 240-acre Moeckly farm; the rest of the land is leased. The dairy operation, centered on the "homeplace" has a 50-cow milking herd and 25 heifers.

The old adage, "When you want a job done, ask a busy man" seems to hold true!

Selection of
National Guernsey Queen

The selection of the National Guernsey Queen is one of the events slated for the National Convention. Each state's Guernsey Princess is eligible to compete. The queen candidates, who must be between the ages of 16 and 21, will enjoy a Sunday noon luncheon to be followed by interviews. The announcement of the new queen and her coronation will take place at the banquet Monday evening. Kathy Stanelle, Wisconsin, is the reigning queen.

Midwest Whole Pig Feast

What could be more appropriate in the number one hog-producing state than a whole pig feast? Convention-goers will savor the succulent pork at this event on Sunday evening in the Grand Ballroom of the Hotel.

Spotlight on Youth

Guernsey breeders recognize youth as a vital part of the organization; many awards and recognitions have been made available for Junior breeders. Youth are a definite part of this Convention also. On Sunday evening there will be a special youth party in the Wedgewood Room of the Hotel. Throughout the Convention youth will be assisting as ushers and pages.

Suneslope Farm Tour

A feature of Monday afternoon's Convention program will be a tour of Suneslope Guernsey Farm located 4 miles southwest of Ames. The farm, operated by Al Bentley and Don Graver, has 140 head of registered Guernseys and was founded by Al's father, O. R. Bentley in 1923.

The cows are handled in a free stall barn, fed at bunks, and milked in a parlor. Haylage, corn silage and high-moisture corn are fed in auger bunks plus partial grain feeding in the parlor. Usually the first and fourth cuttings of alfalfa hay go into the silo and the second and third cuttings are baled. The cows are fed this complete ration year-round, but in favorable weather they are also allowed to go on small pasture plots. The heifer calves are raised for replacements.

Suneslope Farm has distinguished itself as one of the leading herds in the Midwest. They showed the grand champion cow at the Iowa State Fair in 1967, 1969 and 1971. They have won the Gold Star Breeder award 13 times. Seven Gold Star Matrons, three Gold Star Sires, and three Gold Star Dams have been bred and raised on the farm. Also to their credit they have bred and developed 40 class leaders, 10 Excellent cows, and sold three proven sires into AI studs. Currently they have three sires in studs: Suneslope Dari Doran at Curtiss; Suneslope Prince Deacon at Select Sires, and Suneslope Champ Dividend at Tri-States.

Tour of
Iowa State University, Ames

A tour of the new $19 million Iowa State University Center will be held Monday afternoon, May 20, following visits to the Pioneer Seed Corn Company and Suneslope Farm.

The C. Y. Stephens Auditorium opened in 1969, and the brilliant series of programs in music, dance, drama, and lectures held here has enriched life for students and faculty, as well as for Iowa citizens from all over the state.

The James H. Hilton Coliseum is a combination of beauty, comfort, and utility which fills a long-felt need for a large multipurpose indoor site for convocations, graduation exercises, sports activities, and arena events attracting large numbers of persons.

The Fisher Theater, recently completed, is especially valuable to students in the production of plays, and may also be used for lectures, dance recitals, and similar programs best presented in an intimate atmosphere.

Scheman Continuing Education Building is the final unit in the $19 million Iowa State Center, which provides exceptional facilities for certain educational, cultural, and recreational activities of the University.

The Iowa State Center is a project of the Iowa State University Foundation in which no state or federal funds have been used. The entire cost of the Scheman Continuing Education Building is being met by gifts from students, faculty, alumni, and friends of the University.

Tuesday Morning

Frank Murrill, DHI Coordinator, Beltsville, Md., will discuss his position as National DHI Coordinator. Among the priorities set up by Mr. Murrill are to encourage greater uniformity and integrity of DHI records, to help strengthen DHI organizations, develop programs and incentives for increasing the membership and serve as liaison between the Coordination Group and industry representatives. The discussion will be a slide presentation of "The Big Picture of the NCDHIP."

"Living History Farms" Tour

A visit to the Living History Farms located northwest of Des Moines is on the Tuesday afternoon agenda. Here one can experience two centuries of midwestern agriculture. Three distinct units comprise the operation: Pioneer Farm depicting agriculture from 1840-1960; the Horse Farm of 1900; and the Farm of the Future showing the latest in mechanized agriculture.

Focal point of interest is the Flynn Mansion, a stately brick home of a bygone era. Now being restored, the homestead is being converted into a museum, office, and visitors' center.

The Sac and Fox Indians gave up possession of this land in 1842, and it became part of the United States public domain. Martin Flynn purchased 600 acres at $26.67 an acre in 1867. In 1915 the farm was sold to the state of Iowa for $200 an acre. The state transformed it into an honor prison farm. In 1957 the Interstate highway was built through the farm and in 1965, the state sold the farm to Rollo Bergeson. Four years later Bergeson sold the land west of the Interstate to Living History Farms, a nonprofit organization, and later donated the part east of the highway.

A visit to Living History Farms is an experience. It's a chance to learn what made the Midwest the breadbasket of the nation, and what pioneer families went through just to make a seed grow.

Visit A & E Dairy

"Quality you can taste" is the motto of the Anderson-Erickson Dairy in Des Moines. In 1930 Iver Erickson and William Anderson purchased a small dairy plant, which today has grown to where it has more than 400 employees and processes approximately 75,000 gallons of fluid milk daily. Mr. Anderson sold his interest in the early forties, and Mr. Erickson and his family are the sole owners today.

Iver Erickson, seated, chairman of the board of directors of Anderson-Erickson Dairy, and son, James, president of the company.

A & E is Iowa's largest independent dairy. In the late sixties they went on a Golden Guernsey market, and today they are the second largest (and almost first) Golden Guernsey processor in the nation. A & E distributes milk over almost two-thirds of the state of Iowa, and milk for the Golden Guernsey market comes from Iowa, Minnesota and Wisconsin.

The A & E plant is a credit to the city of Des Moines. A large model Guernsey cow greets visitors who will also be impressed with the meticulously-kept grounds. On spring weekends visitors are awed by the beauty of 25,000-30,000 tulips of all colors.

Mr. and Mrs. Leo Wolff

Ladies' Breakfast

Mrs. Robert Lage has announced that the Ladies' Breakfast will be held on Wednesday morning, May 22, at Yonker's Tea Room. This is an optional feature, not included in the regular price "package," and it will cost $3.00.

The program at the breakfast will feature Mr. and Mrs. Leo Wolff of Storm Lake, Iowa, with "From Trash to Treasures." The Wolffs have presented programs throughout the Midwest, and in 1971 gave a demonstration for the International Guild of Candle Artisans in Virginia. Before becoming involved in "trash" Mrs. Wolff worked as a floral designer for 13 years.

The program will be over in time for the ladies to attend the sales at the fairgrounds, and buses will be available.

Convention Sales

Climaxing the four-day AGCC meeting will be the Convention Sales to be held at the Livestock Pavilion of the Iowa State Fairgrounds. The 4th Annual Heifer Sale will be held the morning of May 22 beginning at 10:30. At 2:00 p.m. the Convention Sale will be held. Both sales are under the management of Jack Nitz, Cedar Bluffs, Nebr.; Doug Wilson, Windsor, Wis., and Leslie Peckham, Fort Atkinson, Wisconsin. Shuttle bus service will be available from the Hotel to the Fairgrounds every half-hour from 7:00 a.m. to 12:00 noon. These are strictly "show window" sales as all consignments must meet high specifications.

CURTISS MARKS SILVER ANNIVERSARY IN A.I.

CURTISS BREEDING Service, a division of Searle Agriculture, Inc., is celebrating its 25th Anniversary with the completion of a new production center. The building is located at Elburn, Ill., 32 miles south and west of the Curtiss headquarters office at Cary. It includes stabling space for 298 bulls plus complete semen collection and processing facilities and a separate 24-stall isolation barn for new bulls. The shift to Elburn is expected to be completed by late spring or early summer of this year.

Curtiss entered the A.I. field on March 21, 1949 as an outgrowth of the nationally prominent purebred dairy and beef herds at the old Curtiss Candy Company Farms. The first "outside" cow was a Holstein serviced with semen from Curtiss Candy Jolly Jack.

Ayrshire, Brown Swiss and Guernsey bulls, along with Angus and Shorthorns, rounded out the program at that time. Jerseys were added in October, 1949 with three bulls imported from the Isle of Jersey for the purpose. The first Milking Shorthorn bulls were purchased in 1951.

Curtiss started its A.I. operation with a line of young sires and is generally regarded as a pioneer in proving dairy bulls in artificial service. Upwards of 50 young bulls are started annually at the present time and the firm has been extensively active in the purchase of breeder-proven bulls since the early 1950s.

Curtiss reached the million-cows-a-year mark in 1963 and has since accelerated its growth through an ever-widening selection of young and proven bulls of 33 different dairy, dual-purpose and beef breeds. All told, 191 dairy and dual-purpose bulls are listed in its latest brochures.

In recent years, semen sales have been augmented with expanding lines of animal health products and stockmen's supplies merchandised through a field force of more than 1,800 distributors, dealers and technicians and through direct sales to herd owners.

BECAUSE OF the rigid requirements for its production, milk is safer for drinking than many water supplies.

Cleverlands Darimost Desiree

1973 F.T. BEDFORD–NYALA FARM TROPHY WINNER
CLEVERLANDS COW WINS THIS AWARD FOR THE THIRD TIME

THIS TROPHY, being presented for the sixth time at the 1974 Annual Meeting of The American Guernsey Cattle Club, was established in the memory of the late Mr. F. T. Bedford, founder of Nyala Farm, Greens Farms, Connecticut. This is a perpetual trophy and is to be awarded to the registered Guernsey cow with a two-year-old record of exactly 305 days, 2x milking, made official each calendar year by The American Guernsey Cattle Club that converts to the highest mature equivalent 305–2x milk record.

The winner for 1973 is Cleverlands Darimost Desiree, bred and owned by John R. Clever, Tracy, California. "Desiree" completed an official DHIR record in the 305–2x class of 18,970 lbs. milk and 703 lbs. butterfat, started at the age of two years and two months to place her third in milk production as a class leader. Her official record, converted to a mature equivalent basis, is 22,764 lbs. milk and 836 lbs. butterfat. This record also made her the United States Milk Production Leader for her age and class, as well as the California State Production Leader for milk in 1973.

Her sire is Western Glow Darimost, that was owned by All West Breeders, Burlington, Washington. He was made Gold Star Sire in 1968. Her dam is Cleverlands V Fame Desiree, with five records on HIR and DHIR which average 17,407 lbs. milk, 706 lbs. fat, 314 days.

The 1972 herd lactation average for the Cleverlands herd is 15,162 lbs. milk, 617 lbs. fat, 312 records. This places them first in the nation in milk production with herds having 125 or more records in the average.

This is the third year that a Cleverlands cow has won this trophy.

Brockwell F Alicia

1973 LIEBERS TROPHY WINNER

THE LIEBERS TROPHY was established and presented by Mr. and Mrs. Otto H. Liebers, Skyline Farm, Lincoln, Nebr., to recognize official lifetime production as recorded in the performance files of The American Guernsey Cattle Club. It was first presented at the 1950 Annual Meeting of the Club. The cow being awarded the trophy must have been alive at the close of the year for which the award is made and the trophy can only be awarded once to a cow. Beginning with the award for the year 1967, the trophy was placed on a nomination basis with the requirement that the cow to be awarded the trophy must have a minimum of 150,000 pounds of actual milk production based only on the official AR, HIR or DHIR lactation records as published by the Club.

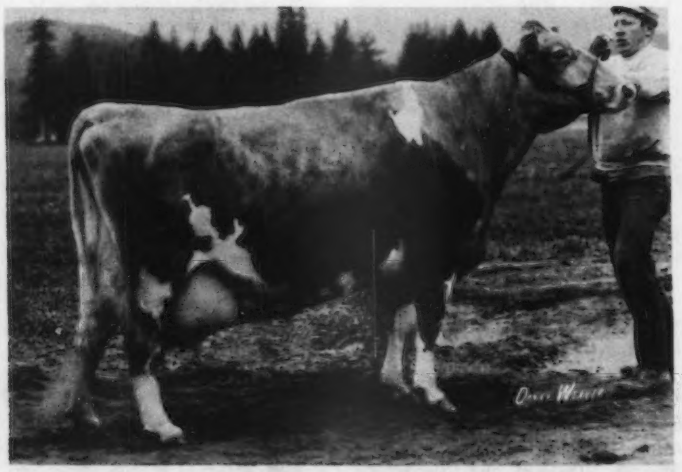

Brockwell F Alicia
At 15 Years

The winner for 1973 is Brockwell F Alicia, born February 25, 1955, bred and owned by Herbert V. Ekstran, Bow, Washington. Her sire is Coldsprings B R Forcaster and her dam, Brockwell Royal Alice. "Alicia" produced in 13 official lactations, 154,781 lbs. milk and 7,139 lbs. fat in 3,677 days on DHIR test. Her lifetime total including all days in milk is 160,997 lbs. milk and 7,438 lbs. butterfat in 4,134 days.

"Alicia" classified Excellent 7 times. In 1971 she classified Excellent at 91.0 when 16 years and 9 months old. One of her daughters, Brockwell Nance Alcelle, was a class leader with *15,970 – 734 – 2-11DHIR – 305 – 2x.

"Alicia" died January 21, 1974. She was one month short of 19 years old.

Fox Run A.F.C. Faye

WINS TARBELL TROPHY FOR THIRD TIME
SHE IS ALSO WINNER OF THE NEW ENGLAND GBA MILK PRODUCTION TROPHY

THE TARBELL TROPHY, being presented for the 26th year at the 1974 Annual Meeting of The American Guernsey Cattle Club, was given by the late Mr. Swift Tarbell in memory of his father, the late Gage E. Tarbell, who founded Tarbell Guernsey Farms at Smithville Flats, New York.

The trophy is awarded to the registered Guernsey cow with a record of not less than 305 days, nor exceeding 365 days, made official by The American Guernsey Cattle Club each calendar year, that converts to the highest mature equivalent 305–2x **butterfat** record.

The winner for 1973 is Fox Run A.F.C. Faye, bred by James D. O'Banion, Campbellsville, Ky., and owned by Gale Housley, Ridgeway Farm, Riceville, Tennessee. This is Faye's third time as winner of this trophy. She is the only cow ever to win this trophy more than once. In 1973 she completed the highest 305–2x milk and butterfat record of the Guernsey breed. Her record which began at eight years and one month was 28,770 lbs. milk and 1,341 lbs. butterfat. Now "Faye" holds all the first place positions for milk and fat in the 305 and 365 day divisions, regardless of age.

"Faye" was first classified Very Good–89.5 as a two-year-old and has been classified Excellent four times at 93.5, 94.0, 95.0 and during her latest record at 95.5. She has four official records on DHIR for a total of 107,800 lbs. milk and 5,176 lbs. fat in 1,340 days. Her lifetime total in the files of The American Guernsey Cattle Club is 126,350 lbs. milk and 6,119 lbs. fat in 1,705 days. This gives her an average of 74.1 lbs. milk and 3.6 lbs. butterfat per day in milk.

Her sire is Applebrook Fames Corporal, Gold Star Sire, in A.I. service at Select Sires, Inc., Columbus, Ohio. His latest USDA Summary computed in January, 1974 indicates a Predicted Difference of +366 lbs. milk and +5 lbs. butterfat, with 95% repeatability, 238 classified average 84.0.

There are two sons of "Faye" in artificial breeding service. Hornback Farms N Gaylord, Gold Star Sire, February 1974, a son of Norgerts Royal Nance, is at Select Sires, Inc., Plain City, Ohio. The other son, Housleys Dari Fayvor, is at American Breeders Service, DeForest, Wisconsin. His first Preliminary Proof was computed in February.

NEW ENGLAND GBA MILK PRODUCTION TROPHY

THE NEW ENGLAND GBA Milk Production Trophy is being presented for the first time at the 1974 Annual Meeting of The American Guernsey Cattle Club. It was established by the New England Guernsey Breeders' Association to recognize the highest official milk production record each year, beginning with 1973. The award is based upon the highest official milk production record on an age adjusted basis, made official during the calendar year just preceding the Annual Meeting at which the award is made. The award goes to the owner of the cow at the time the record is completed.

The first winner of this trophy is Fox Run A.F.C. Faye. Her winning record is 28,770 lbs. milk, 1,341 lbs. fat in 305 days at 8 years and 1 month. The age adjusted record is 28,770 lbs. milk, 1,354 lbs. fat.

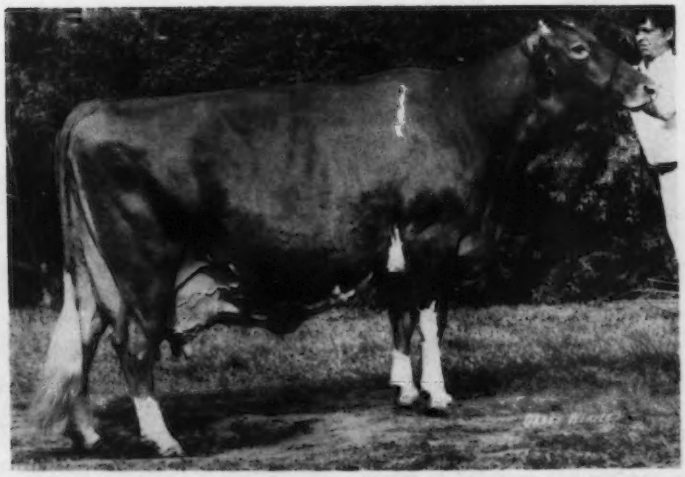

Fox Run A.F.C. Faye
All-Time Guernsey Milk and Fat Champion

New Members

THE FOLLOWING Guernsey breeders have been accepted as members of The American Guernsey Cattle Club:

INDIANA: Mr. and Mrs. Richard L. Houser and Family, R.R. 1, Bryant, recommended by Burk-Barton Farm.

IOWA: Craig J. Church, Route 1, Cresco, recommended by Frank Sivesind; Daniel Walther, R.R. 1, Waverly, recommended by Leo H. Orth and Sons.

OHIO: Evelyn R. Hoyer, R.D. 1, Lakeville, recommended by Ronald D. Eberhard; Arthur Siefring, Box 133A, New Weston, recommended by Carl Fortkamp.

WISCONSIN: Sidney Welles, P.O. Box 1, Rosendale, recommended by John D. Hill.

UNDERGROUND SILOS FOR LIQUID MANURE

By George Ashfield
Staff Editor

Reprinted from the December, 1973 issue of: Dairy Herd MANAGEMENT

A Miller Agri Vertical publication for The New Agriculture

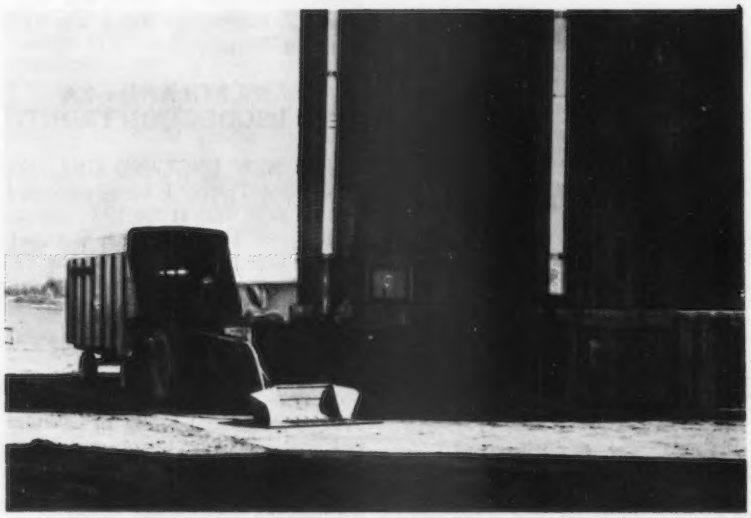

THESE TWO SILOS are the only ones at the dairy that store feed for the dairy animals. The others, six in all, are part of the waste handling system.

HEATH FARMS INC. of Tony, Wis. is currently using eight silos on their 145 Guernsey and Holstein milking operation. Yet only two of the silos are above ground, and those two are the only ones storing feed for the dairy animals.

The others, five in operation and one under construction, are completely underground, partially covered by the dairy free-stall and milking parlor facility. Far from being buried, these silos serve as the waste holding tanks for a complete liquid manure system.

It is a new concept in waste handling and storage which makes effective use of available construction material. Savings in labor and material (compared with the cost of conventional concrete liquid manure pits) is the big advantage. Add the fact that these waste holding pits are covered, concealed and utilize dead space, and you can appreciate why the Heaths are so enthusiastic over their waste control system.

CONCERN FROM THE START

Waste handling was a concern from the very start as the new housing system, completed in January 1972, began to take shape. Carol Heath explains: "I can take care of the milking and take care of the feeding but this waste is some problem. If I stacked it like some others, there's no hiding it."

Carol, in charge of the dairy end of the recently incorporated farm enterprise, explains that the idea of using silo material came from his brother Marlus. In addition to his duties as field and crops man, Marlus, along with their father Tom Heath, spends some of his time as a representative for a local silo construction company. When the Heaths decided to put the waste holding pits underground, the available silo construction equipment was just too handy to pass up.

They began by digging out the areas at the four corners of the proposed barn site. The four waste silos were constructed in the hollow created, and the dirt was backfilled around the structures. Only then did the construction begin on the 75 x 144 ft. free-stall barn and adjoining milking parlor.

The silo floors are 4-5 in. thick concrete. Non-porous concrete staves were used in the construction and extra rodding was provided to insure lasting strength. To support the floor of the building, a 2 x 2 ft. pillar support was centered in each silo. The major portion of the silos are directly beneath the housing, with an edge of each extending beyond the outer walls. A trapdoor outside the building allows access to each silo and facilitates removal and agitation of the wastes.

Carol Heath took special pains to insure that the waste system was approved for use on his dairy. Once he had assured sanitation officials that the non-porous quality of the pits would prevent seepage, the waste system was approved as compatible with fluid grade milk production in Wisconsin.

The four main silos are each capable of holding up to 100,000 gals. of manure for a total capacity of 400,000 gals. They are 12½ ft. deep and 36 ft. in diameter. A fifth silo pit is buried beside the milking parlor and catches all the milkhouse wastes, which includes a great deal of water. It is 7½ ft. deep and 28 ft. in diameter with a capacity of 50,000 gals. When the time comes to spread the manure, water from this silo is used as a mixing agent.

A free-stall barn scraper travels the alleyways six times daily, carrying the waste to the holding pits. Carol Heath explains that the pit nearest the milking parlor is good for up to six months and the others will fill to capacity in about eight months.

He spreads the manure at six-month intervals, utilizing a 2,400 gal. capacity liquid manure tank. Each silo requires

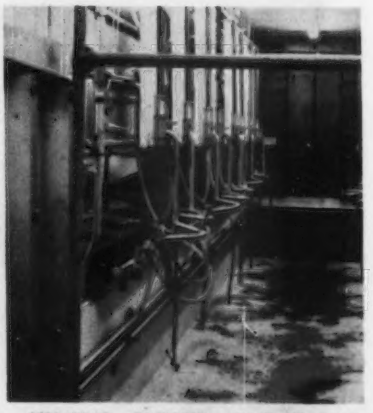

MILKING PARLOR WASTES drain through and are collected in the fifth waste silo in the dairy operation.

CAROL HEATH, his wife Kay and their daughter are all important ingredients at Heath Farms Inc.

about 40 trips to the fields to empty. Early July, just after the first crop of alfalfa haylage is in, Carol likes to empty the liquid manure onto the fields as added nutrients for the second and third crops.

He believes that with the circular construction of the manure pits, agitation is more effective and efficient. The portable agitator moves easily from one silo to another. Usually some manure is pumped out before water is added. Carol Heath explains, "I like to add the water after we've already pumped some of the manure out to be spread on the fields."

The trapdoor entrance allows easy access to the waste silos, and the construction with the center support pillar is strong enough to allow vehicles to be driven over the top.

The Heaths are pleased with the convenience and capacity of this manure system. Carol believes that the barn and waste system will last. "It's going to be there 20 years from now."

The Heath Farm Inc. rests on slightly more than 700 acres of land – most of it fully utilized for crop production. There are more than 500 acres serving in the basic feed program which is alfalfa haylage. The crop composition is about 2/3 grasses and a third legumes. In addition to the haylage, they planted 60 acres of oats and 80 acres of corn this past year. Beet pulp is used to supplement the basic dairy ration.

The two silos used for feed storage are linked to the free-stall barn system by a feed conveyor system. This carries the feed to a traveling overhead bunk feeder for the central feed bunk.

One silo has a 600 ton capacity and holds haylage. The other, with a 900 ton capacity holds both haylage and corn.

The land means a great deal to the Heaths. Each year they plow 9 in. deep to keep the soil loose and aerated. Ethyl Heath, Carol and Marlus's mother explains, "In 1965 Heath Farms exhibited the winning sample of silage, of mixed grasses and legume at the North American Grassland conference at Columbia, Tennessee. The sample was taken from a conventional concrete stave silo . . . and we received a county award in 1970 for 'outstanding accomplishment in soil conservation.' "

Over 2/3 of the Heath herd is Guernsey. Carol indicates that these are the animals for the future of his dairy. He feels the dairy is near optimum size, utilizing all the 139 stalls in the housing facility. Freshening year-round, they average 30-35 dry cows at any given time. Eventually they hope to replace all the Holstein animals with homegrown replacement heifers from their present and future Guernsey calves.

The milking parlor is a double eight which was previously equipped with automatic take-off milking equipment. When Carol decided to have it removed he asked that the support arms be left behind. "I figure the arm is more important than the automatic part. The arm provides stability and reduces the individual pressure if we take the suction off one or more teats."

A teat dipping program in combination with dry cow treatment helps Carol achieve low incidence of mastitis in the herd. "My number one problem," Carol confides, "is feet. Basically rear feet." He attributes part of the problem to the housing facility, but the problem is under control and few of the dairy animals are culled for feet problems. His totally AI breeding program is weighted slightly in favor of sires that can correct hoof and leg problems.

On April 3, 1973, an old barn and loose housing complex on the Heath farm was destroyed by fire. At present they are busy building a new 42 x 120 ft. maternity area and calf housing with adjoining open sheds for dry cows. Beneath this nearly completed structure is the sixth, and for the time being, last, waste silo on the Heath farm. When this is completed, the Heaths will have a capacity for nearly 500,000 gals. of manure, but even on close inspection a visitor would have a tough time finding an ounce of it.

AN OVERHEAD WALKWAY provides an excellent view of the scraper-cleaned free-stall housing facility at the Heath Farm. Health checks and heat detection are another advantage of the walkway which extends the entire length of the barn.

CAROL HEATH, in charge of the dairy end at Heath Farms Inc., lifts the covering plate which provides easy access to one of the four main waste silos.

GUERNSEYS BECAUSE THEY'RE HARDY

Reprinted From The Feb. 12, 1974–19th Year, No. 50 Issue of GRASS and GRAIN. Frank Buchman, Editor

CHECKING PRODUCTION RECORDS. *Claude Blevins and his wife, Marcy, check over the records on "Clifford," their favorite Guernsey cow. The Blevins have only a 20-acre pasture on their farm and therefore their 80-85 dairy animals including calves and replacements are fed in dry lot the year round. They have about 80 acres of alfalfa and sorghum silage, but still have to buy all their grain and about one-third of the roughage for their herd.*

Fortunate for all members of the family, they do have mechanical hay handling equipment. Most of the hay is put up on weekends.

ALTHOUGH he is a relatively newcomer to the Guernsey business, the president of the Kansas Guernsey Breeders' Association is obviously one of the most efficient Guernsey breeders and one of the most active dairymen in the G&G area.

Claude Blevins, who is an electrical technician by profession, and his family operate their 40-head grade-A Guernsey dairy called Goldenridge Guernsey Farm north of Manhattan in Riley county.

Blevins was raised on a quality Jersey farm near Milford and even milked a few Jerseys on his present 110-acre farm which he purchased in 1965. In 1969 the Blevins family purchased their first Guernsey cows from one of the top breeders in the nation.

"We switched to Guernseys because they are hardier and have better dispositions than Jerseys. We also selected them over other dairy breeds because they rate second of all dairy breeds in butterfat and protein content in their milk," noted Blevins.

Highly successful strides have been made in the Guernsey business since the Blevins made their first purchase less than five years ago. They have been highly selective of both type and production traits in their purchases. This is evidenced by their ranking in the top 10 percent in the state in Guernsey herd production and their recent prestigious 84.2 Guernsey herd classification.

All six members of this G&G area dairy family maintain an active interest in the dairy business and successfully show the family's cows at a minimum of six dairy shows each year.

Goldenridge Guernsey Farm has strong plans for progressive development in future years. Claude Blevins plans to phase out his electricity job and go into the dairy business full time in a complete partnership with his eldest son, Pete, a senior now at Riley County High School. They plan to have 80 head milking at all times.

A FAMILY OPERATION. *Mr. and Mrs. Claude Blevins and their children, Eva, Mike, Pete, and Missy. "Each child in the family has a cow of his own and gets the profit from that cow to buy the things they need and want," explained Mrs. Blevins. "They borrowed money from the bank to buy the cow and then paid the note off with their milk checks," continued Dad.*

The Goldenridge Guernsey Farm is a near show place. They have completely remodeled their home, a near century old schoolhouse, and are in the process of constructing a large hay barn.

Chat . . .

CLARENCE SMITH, active Guernsey breeder from Hartley, Iowa, successfully underwent surgery on his hip at St. Lukes Medical Center, Sioux City, Iowa. His other hip was operated on some time ago. It has healed fine. Guernsey breeders and friends hope he will soon be back at the farm helping the Smith family with its Guernsey operation.

MISS FRANCES McLane Merryman, daughter of Mr. and Mrs. John B. Merryman, Sparks, Md., was married December 31, 1973 to Mr. John Balfour Holloway Walker, Tucson, Arizona. Mr. and Mrs. Walker are now at home at 2833 East Devon, Tucson, Arizona 85716.

JEFF JOHNSON, son of Mr. and Mrs. Cecil Johnson, Valley Rogue Farm, Grants Pass, Ore., is attending Oregon State University and majoring in animal science. He is working with O.S.U. Agri-Business Council and this group has come up with a good bumper sticker . . . "Agriculture is Great! When was the last time you ate?"

WALLY FEIND, Hazel, S. Dak., recently underwent surgery on his knee. Wally is now reported home again and working with his Guernseys.

$1,600 Top in 6th New York Guernsey Breeders' Sale

By H. Joseph Pendergast

Summary

No. Head	Total	Average
35 Females	$14,225	$406.42
(10 calves under 3 mos. s.w.d.)	1,160	116.00
1 Bull	220	220.00
36	$15,605	$433.47

MERIT PREM BON (VG–87.5), a four-year-old daughter of Langmore Actors Premier, topped the 6th New York State Guernsey Breeders' Sale on February 2 at Cortland Sales Pavilion. This big, powerful young cow, due February 8 to Falcons Wistar Patrician was consigned by Richard H. Merritt, Farmington, Connecticut. After some spirited bidding she was struck off to Clifford McMillan, Falconer, N. Y., who is establishing a fine herd at his farm. Frank L. Wiley, Victor, was the contending bidder. Merit Prem Bon attracted a lot of attention before the sale opened and there were several in the bidding up to $1,300.

Frederic K. Halliday, owner of Wandering Brook Farm, Tully, selected five for a total of $2,615. Among his purchases was the second high selling cow at $775, Wandering Brook L P Maria, a daughter of Lyrene May Rose Prince consigned by Douglas Spencer, Homer. Douglas had purchased this good young cow as a calf from Stanley Murphy in the 1969 Finger Lakes Guernsey 4-H Calf Sale. Honors for the third highest in the sale at $700, went to Charlottes Ravinside Shirley, a daughter of McDonald Farms B Honour consigned by Burton Cornwell, Aurora. She was purchased by G. Harold Peck, Schuylerville, who was high buyer in numbers and dollars. Frank L. Wiley paid $690 for a nice two-year-old, Flemingdale Eli Ginger, consigned by Kevin J. Fleming, Cortland. This attractive two-year-old was due right after sale to High Meadows of Flemingdale, grand champion bull at the 1973 New York State Fair and reserve grand champion at the Pennsylvania All-American Dairy Show. Mr. Wiley also bid last on Lerson Lawn Ambassadors Opal, consigned by William Emerson, Auburn.

A feature of the sale was two groups of well-bred attractive heifer calves, 19 in all, consigned by Circleview Farm and Lynworth Farm. The 14 heifer calves consigned by Circleview Farm were all born between June 15 and December 15, 1973. From this consignment, the top selling calf was Circleview Prince Tabby, an October 8 calf, daughter of Lyrene May Rose Prince out of a "Darimost" daughter. Frank L. Wiley paid $215 to get her. From the Lynworth consignment, G. Harold Peck went to $255 to get Lynworth Bravo Liz. The 19 calves sold for a total of $3,210, an average of $168.93.

The sale was managed by the New York Guernsey Breeders' Co-op., Inc., assisted by J. Edward Townsend. Al Zogg, Jr. was auctioneer and Joe Pendergast read pedigrees. J. Edward Townsend passed slips and took bids. Henry Thompson worked the ring and Mrs. Frances Crandall clerked the sale.

Following is a list of animals selling for $450 or more:

John E. Calhoun, Hoosick Falls	
Karl Knob Wandas Peckhurst	$ 575
Carl Graves, Arcade	
Glensmeres Emory Choice	500
Abbottholm Musical Claire	510
Frederic K. Halliday, Tully	
Circleview Forward Lass	600
Glensmeres Dare Glovena	540
Wandering Brook L P Maria	775
Clifford McMillan, Falconer	
Merit Prem Bon	1,600
G. Harold Peck, Schuylerville	
Charlottes Ravinside Shirley	700
Abbottholm Olivia	480
Abbottholm Musical Ina	500
Limestone Creek B P S Jacenta	600
Diane Rymph, Greenwich	
Peckhurst Candy Cane	600
John Rymph, Greenwich	
Alfalfa Acres Phara Julie	460
Frank L. Wiley, Victor	
Lerson Lawn Ambassadors Opal	600
Flemingdale Eli Ginger	690

Myerlea Farms Production Sale With Added Consignments

By William H. Juzi

A LARGE CROWD attended the Myerlea Farms Production Sale at the Pennsylvania G.B.A. Sales Pavilion, Lancaster, Pa., Thursday, March 7. Harrison Myers, Woodstown, N. J., owns a large Guernsey herd, but due to the loss of a son in an automobile accident last fall, he decided to sell a group of his fine Guernseys.

The 43 head from Myerlea Farms averaged $593.37. Twelve added consignments brought the total of the sale to 55 head which sold for a total of $32,140, an average of $584.36.

The Myerlea cows, with hardly any exception, had outstanding udders and good type. This was reflected in the spirited bidding. A number of Woodacres Master Chief and Lyrene May Rose Prince daughters were outstanding. However, a Western Glow Darimost daughter, Myerlea Darimost Hazy topped the sale at $950. She had several good records including 14,287 – 736 – 6-6 in 332 days. She is due in April to Eber-Lea Farms Winston, the service sire to a great number of the consignments. She was purchased by Myerlyn Farm, Elmer, New Jersey. Jacob B. Carson, Jr., Rising Sun, Md., was the contending bidder.

Myerlyn Farm was also the high buyer at the sale with the purchase of eight head for a total of $4,790. Second high buyer was James G. DeLong, Bowers, with the purchase of five head for $2,485.

Three other consignments from Myerlea Farms tied for second high at $900 each. A "Prince" daughter and a "Master Chief" daughter were purchased by Rutter Bros., York. The third animal was another "Master Chief" daughter purchased by Joseph M. and Louis D. Fava, Scenery Hill. This cow had a beautiful full sister, which they also purchased for $700 making a very attractive produce of dam pair.

Among the added consignors was Clarence Harnish, Lancaster, with a "Darimost" daughter, just fresh, that sold for $860, and a Pine Vista Flash's Flash going for $700; both first calf heifers. Other consignors were Anchor and Hope Farm, Inc., Port Deposit, Md., and George W. Snyder, St. Johns.

The sale was managed by the Pennsylvania Guernsey Breeders' Association and The Merryman Company, Sparks, Md., with Bill Juzi reading pedigrees assisted by John Blyholder. John Merryman was the auctioneer. The ringmen were Lee Yost and Willard Walton, and Art Mulford clerked the sale.

Following is a list of animals selling for $450 or more:

Clyde R. Aument, Peach Bottom	
Myerlea Billy Emilee	$535
Myerlea Golden Likely	500
Myerlea Chief Wendy	450
Avalong Farms, Inc., York	
Myerlea Prince Hula	575
Stephen L. Balderston, Colora, Md.	
Myerlea Master Chief Pippin	585
Wayne Blessing, Wrightsville	
Myerlea Darimost Denese	650
Donald G. & Marie C. Brown, Oxford	
Daris Maria of Pequea	625
Daris Libby of Pequea	860
Brandon G Flo	525
Roy Coble, Middletown	
Cleolett T D of Dumar Farm	575
James G. DeLong, Bowers	
Myerlea Prince Placidia	560
Myerlea Emperor Elegant	585
Conovers Flag Ruth	590

Joseph M. & Louis D. Fava, Scenery Hill
Myerlea Master Chief Dim 700
Myerlea Master Chief Dull 900
Edgar Gross, Sinclairville, N. Y.
Myerlea Master Chief Bisquick 460
Charles E. Harding, Brookville
Myerlea Nance Heidi 750
Dean R. Heisey, Newmanstown
Myerlea Golden Gertie 550
Mervin W. Hertzler, Seven Valleys
Myerlea Master Chief Etta 800
Darimosts Alene of Pequea 525
F S Joyce of Pequea 700
Frederick A. Hobaugh, York
Myerlea Prince Drop 510
Terrence W. Hoffman, Califon, N. J.
Myerlea Prince Melva 450
Myerlyn Farm, Elmer, N. J.
Myerlea Prince Joan 510
Myerlea Golden Dance 725
Myerlea Darimost Hazy 950
Myerlea Golden Mars 500
Myerlea Golden Maytide 460
Myerlea Blue Boy Frolic 610
Myerlea Golden Hilmas 635
Allen L. Reichley, Winfield
Myerlea Blue Boy Prell 600
Myerlea Elmer Hilda 575
Myerlea Master Chief Amega 575
Robert M. Rohrer, Lancaster
Myerlea Blue Boy March 600
Myerlea Elmers Pansy 685
Myerlea Blue Boy Dee 600
Myerlea Golden Greta 610
Rutter Bros., York
Myerlea Prince Puff 900
Myerlea Master Chief Hilarity 900
Edward Scott, Jr., Lafayette, N. J.
Myerlea Prince Inky 600
Myerlea Prince Emalne 600
Myerlea Onward Whim 610
James Weicksel, Christiana
Myerlea Master Chief Doddle 600
Frank L. Wiley, Victor, N. Y.
Myerlea Emory Ealy 675
Myerlea Emory Dorce 510
Noah N. Zimmerman, Ephrata
Brandon G Celia 470
Pine Grove Duane Sarah 465
Brandon C Rene 500

297th Special Sale

By William H. Juzi

Summary		
No. Head	Total	Average
40 Females	$19,495	$487.37
1 Bull	500	500.00
41	$19,995	$487.68

THE FEATURE of the sale held at the Association Sales Pavilion, Lancaster, Pa. on January 24 was the sale of cows and bred heifers from Coldsprings Farm, Sugarloaf; a total of 26 head, many of them stale, but still bringing a respectable price. Other consignments brought the total up to 41 purebreds and six grades. The purebreds averaged $487.68, and the grades, $431.67.

High buyer at the sale was Avalong Farms, York, taking four head for a total of $3,010, including the three high animals. An Edisto Farms Flash's Star daughter, consigned by Luther Huston, Hebron, Md., with several good records, two with over 14,000 lbs. milk and 700 lbs. fat as a three- and four-year-old, topped the sale at $950. The second high at $850, a Douglaston K Donnas Transfer daughter, had three records over 10,000 lbs. milk, all immature. She was consigned by John B. Merryman, Sparks, Maryland. Third high at $775 was a Wyno Saints Hugo daughter, just fresh, consigned by Angela R. Murren, Hanover, runner-up in the Queen contest. The second high buyer was Stephen C. Witmer, Dalmatia, with the purchase of three head for $1,660.

The sale was managed by the Pennsylvania Guernsey Breeders' Association and The Merryman Company, with John Merryman the auctioneer, Bill Juzi and John Blyholder reading pedigrees, assisted in the ring by Willard Walton and Lee Yost. Art Mulford clerked the sale.

Following is a list of animals selling for $450 or more:

Avalong Farms, Inc., York
Douglaston Kaydee C Flora $850
Almosta F S Jan 950
Murrlyn Hugos Lucy B 775
Harry W. Blessing, Wrightsville
Coldsprings Masters Ritzy 675
Russell Z. Bomberger, Lebanon
Brightwood Alda Ann 725
Jacob B. Carson, Jr., Rising Sun, Md.
Brightwood Falcons Talon (Bull) ... 500
Keystone K P Kendra 475
Roy Coble, Middletown
Conovers Flag Shirl 475
Norman K. Fetterman, Catawissa
Maplerett Butchs Meg 600
Harold C. Good, Airville
Coldsprings Masters Beulah 500
Edgar Gross, Sinclairville, N. Y.
Conovers Currier Angle 460
G. Edgar Hawker, Jr., Frederick, Md.
Coldsprings Princes Bess 525
Brightwood C Tracy 535
Brightwood Princess Sharon 575
E. E. Lehman, Jr., York
Rosewoods F Blossom 500
Calvin B. Mauser, Elizabethville
Coldsprings Chiefs Bunny 610
John W. Moore, Oxford
Coldsprings Commanders Roxy 700
Steven C. Staner, Windsor
Onahill D H Dollar 560
Stephen C. Witmer, Dalmatia
Peckhurst D Moon 760

Rexdale Milking Herd and Bred Heifer Dispersal

James E. Pace, Sr. & Jr., Owners
Forsyth, Ga., February 28
10 Head $4,855 Average $485.50

Top: Clearbranch Favors Frankye . . . $785

Born: July 24, 1971
Sire: Topmost Gayoso Favor
Dam: Clearbranch Prince Petrina
Purchaser: R. H. Powell, Lithonia, Ga.
Contender: Allen Yoder, Montezuma, Ga.

Other animals selling for $450 or more:

Harold Griffin, Norman Park, Ga.
Bernels I Ardel $450
Jim Hendricks, Forsyth, Ga.
Rexdale Honor Ace Kit 500
D. L. O'Steen, Ambrose, Ga.
Rexdale C F Ellen 460
R. H. Powell, Lithonia, Ga.
Rexdale Mack Connie 500
Rexdale Domino Goldy 485
Rexdale Ace Sophia 490

M & R Acres Dairy Dispersal

By Mrs. Milford Olson

Summary		
No. Head	Total	Average
40 Females	$20,290	$507.25
(7 calves under 3 mos. s.w.d.)	772	110.28
40	$21,062	$526.55

THE M & R ACRES Dairy Dispersal, Milford R. and Ramalee Olson and Family, owners, was held at the farm, Bucklin, Mo., on November 19, 1973. The 40 registered Guernseys sold for a total of $21,062, an average of $526.55 per head.

Two animals tied for top of the sale at $750. M & R Acres Champs Peggie, a fresh, two-year-old daughter of Housleys J Champion, owned by 13-year-old Douglas Olson, was purchased by Chester Onstot and Family, Indianola, Iowa. Douglas had shown "Peggie" as a calf and yearling heifer at 4-H and District Shows. The other animal selling for $750 was M & R Acres Princess Tibby, a four-year-old daughter of Lyrene May Rose Prince. She was purchased by Ronald Hartman, Williamsburg, Missouri. The second high animal was M & R Acres Command Lilah, purchased by Glen Thompson, Chillicothe, Mo., for $700. All Guernseys in the dispersal were homebred except for one.

The top buyer in the sale was William L. Taylor, Marceline, Missouri. Mr. Taylor purchased five registered and four grade Guernseys for a total of $3,985.

The herd was started in 1957 with the purchase of heifers from the William Vilter, Bill McKerrow and Leroy Kuhtz herds in Waukesha, Wis., and had always been entirely cared for and milked by the family. With son, David leaving for college this fall and the addition of Milford's parents' nearby farm to the acreage already owned, the work load was too great to continue the dairy cattle operation.

The sale was managed by Donald J. Bowman, auctioneer and sales manager, Livestock Sales Service, Hamilton, Mo., assisted by Bill Bredemeier, Sene-

ca, Kans., and Lawrence R. Rainey, Hallsville, Mo., read pedigrees.

Following is a list of animals selling for $450 or more:

Alva Barnard, Polo, Mo.
M & R Acres Champion Billy $485
M & R Acres Falcon Lottie 465
Nick Codemo, St. James, Mo.
M & R Acres Toby Janene 490
David & Karen Harris, Carthage, Mo.
M & R Acres Foremost Prudea 650
M & R Acres Tobys Nelda 510
Ronald Hartman, Williamsburg, Mo.
M & R Acres Paulson Gail 630
M & R Acres Princess Tibby 750
Vicki Hartman, Williamsburg, Mo.
M & R Acres Champion Beauty 620
A. C. Kelein, Martinsville, Mo.
Howells Norma Nells Roes 510
Melvin E. Manley, New Boston, Mo.
M & R Acres Paulson Gayle 480
A. E. Millsop, Milan, Mo.
M & R Acres Tobys Tibbs 555
Chester Onstot, Indianola, Iowa
M & R Acres Champs Peggie 750
Suter & Keller, Palmyra, Mo.
M & R Acres Her Majesty Gay 600
M & R Acres Command Marge 660
Donald Switzer, Bucklin, Mo.
M & R Acres Falcon Jeanette 515
William L. Taylor, Marceline, Mo.
M & R Acres Princess Gold 455
M & R Acres Champion Proper 450
M & R Acres Pruf By Jupiter 475
Glen Thompson, Chillicothe, Mo.
M & R Acres Command Lilah 700
M & R Acres Acmes Rosie 475
Johnny Wallis, Springfield, Mo.
M & R Acres Forward Pride 510
M & R Acres Princess Fahnee 560
Wing Brothers, Colfax, Iowa
M & R Acres Nance Belita 500
M & R Acres Champion Tibbet 590
Loren Wing, Colfax, Iowa
M & R Acres Tobys Baby 500
M & R Acres Billy Nancee 600
LeRoy Woodruff, Indianola, Iowa
M & R Acres Tobys Tabby 455
M & R Acres Princess Brete 500

Dumar Farm Dispersal

Summary

No. Head	Total	Average
60 Females	$36,375	$606.25
(4 calves under 3 mos. s.w.d.)	455	113.75
1 Bull	350	350.00
61	$37,180	$609.50

THE DUMAR FARM Complete Dispersal was held at the farm, St. Johns, Pa., on May 28, 1973. The herd was owned by George W. Snyder and Sons. We regret that the report was not received sooner so that it could have been included in the Sales Review. For the past four years the DHI herd average had been steadily increasing. The 1973 rolling herd average was 12,507 lbs. milk, 4.4%, 550 lbs. fat. The 61 head sold for $37,180, an average of $609.50 per head.

The top and second high animals of the sale were purchased by E. C. Anderson, Bushy Park Farm, Wake, Virginia. The high animal, Little Falls Ams Libby, first best uddered four-year-old, Pa. All-American Show, 1972, 15,554 – 586 – 4-1DHI – 320days 2x, sold for $2,250. She is by Rosewood Nonas Ambassador out of a Very Good daughter of Fairlawn K Pharaoh. The second high animal, Douglaston Ador A B Cleo is also by Rosewood Nonas Ambassador. She was first best uddered three-year-old, Pa. All-American, 1972.

The high buyer was Calvin B. Mauser, Elizabethville, Pa., who purchased eight head for $6,510, including the fourth high cow in the dispersal, Greystone C V Nancy, 15043 – 607 – 2-3DHI – 328days 2x.

The third high of the sale was Moonance of Dumar Farm, purchased by Charles E. Harding, Brookville, Pa. for $1,350. She is by Norgerts Royal Nance out of a daughter of Western Glow Darimost.

The sale was managed by The Merryman Company, Sparks, Maryland.

Following is a list of animals selling for $450 or more:

E. C. Anderson, Bushy Park Farm, Wake, Va.
Douglaston Ador A B Cleo $1,700
Little Falls Ams Libby 2,250
Jesse G. Balmer, Lititz, Pa.
Norren Nances Audrey 535
Donald L. Cook, Drums, Pa.
Lake Louise M C Delia 475
Joseph M. & Louis Fava, Scenery Hill, Pa.
Kimberton Champion Bliss 1,175
Dumar Farm Leaders Linsy 800
W. J. & Elva Finkbinder, Annville, Pa.
Grassland Ad Sheba 600
Paul L. & Margaret Fleming, Cortland, N. Y.
Dumar Farm Hearts Wandall 450
Springmeadow Curts Meta 460
Charles E. Harding, Brookville, Pa.
Moonance of Dumar Farm 1,350
Fred Hobaugh, York, Pa.
Dewan Farms Regal Gift 700
Richard & Janet Kriebel, Benton, Pa.
Dumar Farm Kardinals Charm ... 800
Dumar Farm Kardinals Wilma ... 725
Calvin B. Mauser, Elizabethville, Pa.
Greystone C V Nancy 1,300
Dumar Farm Kardinals Tammy .. 800
Dumar Farm Leaders Beauty 925
Dumar Farm Kardinals Della 625
Dumar Farm Hearts Marty 475
C F PS Ultras Honoria 585
Darimosts Beulah of Pequea 1,025
Dumar Farm Kardinals Dorrie ... 775
Ned McDonald, Imler, Pa.
Dumar Farm M Chiefs Pet 500
Peggy McDonald, Imler, Pa.
Wandering Brook D Dimple 875
John Merryman, Agent, Sparks, Md.
Dumar Farm Varros Ada 525
W. H. Owen, Murfreesboro, Tenn.
Dumar Farm Leaders Floss 575
Haz Wald Chief Joyce 600
David G. & Aldine Slater, Frederick, Md.
Dumar Farms Leaders Rosaley .. 675
Dumar Farm Leaders Rose 700
Klondike Nances Roaalie 500
Rolling Acres Tam 700
Dumar Farm Leaders Ginger 575
Melvin Wessel, Agent, Airville, Pa.
Housatonic Billys Teena 700
Peckhurst D Moon 550
Dumar Farm Leaders Marylee ... 700
Dumar Farm Leaders Joan 725
Chester Williams, Waukesha, Wis.
Dumar Farm Emorys Nadine 575
Gerald & Margaret Yaple, Houtzdale, Pa.
Dumar Farm Varros Rosy 700
William & Barbara Yaple, Houtzdale, Pa.
Dorthy of Dumar Farm 700

BACK IN THE RECORD SETTING BUSINESS

TENNIS A. and Lillian Roetcisoender are back in business with their daughter and son-in-law, Jim and Phyllis Johnson, Roetta Guernseys, Route 2, Box 146, Everett, Washington 98202.

In 1973, according to annual statistics released recently by the Snohomish County DHIA, the 24 Guernsey cows in the Roetcisoender-Johnson herd set a record for butterfat production with 753 lbs. fat per cow. This is the first "700 Pound" herd ever to be recorded by this association.

The association average for 57 herds was 577 lbs. fat. The Roetta Guernsey herd achieved a 16,339 pound per cow milk average, a record for Guernseys which stands well nationally, according to Dick Mathews, county dairy specialist.

In 1971 Tennis and Lillian Roetcisoender sold their former Roetta Guernsey herd to Peter Volid, owner, Dilov Corporation, Oak Hollow Farm, Genoa City, Wisconsin. Richard Peck, Manager of Oak Hollow Farm, worked with Ray Orisio, former field representative of The American Guernsey Cattle Club, in making arrangements to ship the herd to Wisconsin by air freight on October 2, 1971. Tennis and Lillian retained 20 calves and open heifers and with this basic foundation, plus some select purchases, they with their daughter and son-in-law Jim Johnson, have completed their first full year of testing with the new herd "on top of the heap" and the first member of the Snohomish County 700 Club.

FLORIDA STATE FAIR

Clean-Sweep for Lay Laine Farm

THE FLORIDA State Fair was held February 14 at Tampa with L. O. Colebank, Knoxville, Tenn., as the official judge.

All classes were won by Carroll L. Ward, Jr., Lay Laine Farm, P.O. Box 146, Astatula. The junior champion female was the first prize junior yearling, Lay Laine T B Celia. The senior champion female was the first prize three-year-old, Lay Laine T B Heather and the reserve champion was the first place aged cow, Lay Laine Paulsons Cheer.

MEETINGS

Virginia Annual Meeting

By Jacqueline C. Everett

THE ANNUAL MEETING of the Virginia Guernsey Breeders' Association was held on January 22 at Hotel Roanoke, Roanoke, in conjunction with the 67th Annual Convention of the Virginia State Dairymen's Association. Sixty-six Guernsey breeders and friends attended.

President Jack H. Newbill, Wirtz, called the meeting to order and introduced the guests. He reviewed the activities of the past year and spoke of plans for 1974. He explained the proposed sale of at least 30 top bred heifers at private treaty, with 10 percent commission going to the association to help finance the expanded Junior program. Details of the sale will be worked out by the Sale Committee.

George Pankey, field representative of The American Guernsey Cattle Club, reported on milk sales in the region and brought the group up-to-date on recent changes made at Golden Guernsey, Inc., and The American Guernsey Cattle Club.

B. Calvin Bass, Rice, chairman of the Program Planning Committee, reported that the committee's recommendations for this year were basically the same as adopted for 1973.

The Nominating Committee's report was made by Chairman E. Cline Brubaker, Rocky Mount. Wilson P. Harmon, Staunton; Arthur M. Powers, Powhatan, and Richard M. Williams, Suffolk, were nominated and duly elected to the Board of Directors for three-year terms.

Arthur M. Powers, chairman of the Junior Club Committee, reported that two college scholarships were awarded in 1973. He said the association would like to send two Junior members to the annual meeting of The American Guernsey Cattle Club to be held in Des Moines, Iowa, May 19-22.

Dr. Ray G. Cragle, head of the Dairy Science Department, VPI & SU, was the guest speaker. His message on "Realism in the Dairy Industry in Virginia" was very interesting and enlightening.

The Certificate of Honor was presented to E. C. C. Woods, Nutshell Farm, Hanover, by Professor Emeritus Paul M. Reaves, VPI & SU. Following this report is a copy of Professor Reaves' presentation.

Dr. W. Ray Murley, Dairy Science specialist, VPI & SU, presented the Sherwood Forest Trophy to Ivan W. Byers, Red Level Farm, Stuart, for high score in the judging contest held at the State Field Day at Bushy Park Farm.

Dean E. Robinson, DHIA Extension specialist, VPI & SU, presented the Virginia Guernsey Breeders' Herdsman's Award to the Wilson P. Harmon Family, Raven Roost Farm, Staunton.

The Southern States Cooperative's Junior Production Award, for the highest milk record made by a Junior-owned cow, was presented by Garland E. Benton, manager of Southern States Dairy and Livestock Feed Services, to Wayne E. Heizer, Sunnyside Farm, Greenville. Wayne's cow, Sunnyside Billy's Millie, had a record of 11,510 – 624 – 4-2 – DHIA – 305 – 2x.

Dr. William Etgen, Professor of Dairy Science at VPI & SU, presented the trophies for top production in 1973. Bushy Park Farm, Wake, E. C. Anderson, owner and Edgar M. Swain, manager, won the following: The Harvey Bates Award, for the highest actual milk record in the two-year-old class, on Woodacres Dari May Mary, 15,920 – 632 – 2-4 – DHIA – 305 – 2x; the J. Felix Walker Memorial Trophy, for the highest actual milk record by a four-year-old, and the Brandon Farm Trophy, for the cow that exceeds the average milk production of her class by the greatest percentage, on Neslekcim Fortunes Fancy, 19,550 – 918 – 4-8 – DHIA – 305 – 2x, 82% above her class average, and the Holliknoll Challenge Trophy, for the highest milk record in the mature class, on Wiebes Hal Dee, 17,880 – 784 – 5-5 – DHIA – 305 – 2x. The W. Clark Fleming Trophy, for the highest milk record by a three-year-old, was won by Richard M. Williams and Sons, Pur Sang Guernsey Farm, Suffolk, on Pur Sangs Onward Janice, 18,310 – 657 – 3-0 – DHIA – 305 – 2x.

E. C. C. Woods, Nutshell Farm, Hanover, recipient of the Certificate of Honor at the annual meeting of the Virginia Guernsey Breeders' Association, shown here with President Jack H. Newbill, Wirtz.

(Picture by Ron Buffington)

Dean Robinson presented certificates to the following breeders whose 100% Guernsey herds averaged 10,000 pounds of milk or more on DHIA test in 1973: Richard M. Williams and Sons, Pur Sang Guernsey Farm, Suffolk; E. C. Anderson, Bushy Park Farm, Wake; James F. Heizer, Sunnyside Farm, Greenville; S. H. Bell, Rockwood Farm, Dublin; Daniel W. Brubaker, Shenmont Farm, Dayton; C. A. Cutchins, III, Deerpath Farms, Franklin; Wayne B. Wampler, Boones Mill; E. J. Richardson, Dun-Roamin Dairy Farm, Galaz; Ivan W. Byers, Red Level Farm, Stuart; R. R. Crowgey, Ham Farm, Wytheville; James H. Bergey, Bergey's Dairy Farm, Chesapeake; J. W. and J. F. Hamilton, Hamhurst Farm, Burkeville; Ralph C. Ward, Elmwood Farm, Sutherlin; V. E. Miller, Virginia Beach; W. L. Young, Rose Valley Farm, Franklin, and E. Cline Brubaker, Blackwater Valley Farm, Rocky Mount.

After dinner the new directors met and reelected the following officers for another term: Jack H. Newbill, president; Edgar M. Swain, vice-president; Richard M. Williams, secretary-treasurer, and Jacqueline C. Everett, Richmond, assistant secretary.

The Virginia Junior Guernsey Breeders' Association elected the following officers: Susannah Newbill, Wirtz, president; Nanne Clarke, Gainesville, vice-president, and Danny Jamison, Boones Mill, secretary-treasurer.

To Honor E. C. C. (Sandy) Woods

THE VIRGINIA Guernsey breeders and The American Guernsey Cattle Club each year select a person who has made a notable contribution to the breed and to the association.

This year the committee has selected a dairy farmer, a Guernsey breeder, a Golden Guernsey fieldman, a secretary of the Virginia Milk Commission, a dairy professor, a county supervisor, a dairy council director, an American Dairy Association of Virginia director, and a president of the Old Dominion Division of Dairymen Incorporated. No. The committee did not select nine men. They found one man who has been or is every one of these and more. He is E. C. C. (Sandy) Woods.

Sandy is a native of Albermarle County, being born soon after the turn of the century. He grew up on a farm, graduated from Fishbourne Military

Academy with an officer's ranking.

In 1928, he graduated from VPI in dairy husbandry under the late Professor C. W. Holdaway. I am told that during Sandy's senior year that Dean Harvey Price was quoted as saying that Sandy had gone "Stark Mad." Now, I should hasten to say that the contributing factor to this condition was a most attractive brown-eyed brunette who worked in the library. Her name was Mary Stark. She is a sister to Tom Stark that most of you know. The first time that I saw E. C. C. (Sandy) Woods was in 1932. He returned to VPI to be initiated into the Virginia Tech Chapter of Alpha Zeta, the honorary agricultural fraternity, that was that year being installed at VPI. The next time I saw him was again at VPI when he came to teach in the dairy husbandry department during 1932-33 while I was on leave for graduate work at Iowa State University.

His main responsibilities at VPI were in three categories, to teach dairy production courses, to serve as advisor to dairy students, and to supervise the college dairy herd.

During a period of five or six years he was manager of some large dairy farms in eastern and central Virginia.

The American Guernsey Cattle Club employed Sandy as Golden Guernsey fieldman for the Virginia, Maryland and Delaware territory. No doubt he had many interesting experiences. At least it was interesting to hear Frank Johnson, the Golden Guernsey supervisor, relate how Sandy straightened out Louis Merryman on the production of GOLDEN GUERNSEY Milk.

The Virginia General Assembly passed the law setting up the State Milk Commission. The Governor appointed Stuart Agnew, a noted Guernsey breeder as chairman. Mr. Agnew has received this club's Honor Award.

He hired Sandy as secretary of the Milk Commission. It was during this time that the Woods family launched into their farming operations at Hanover Court House. They named their farm "Nutshell Farm" and established their Guernsey herd and produced GOLDEN GUERNSEY Milk.

As this operation grew, Sandy resigned from the Milk Commission. He developed good cattle. He tested the herd for production, he showed at the Atlantic Rural Exposition, and classified.

He advertised. One ad said that his herd sire, Blairs Rest King Hanover, was the best proved bull in the state – if you don't believe it, bring your book and come to the farm. Sandy and his family gave much time to Guernsey, dairy and related activities. He worked with the Guernsey Breeders' Association in many capacities. He worked with the Atlantic Rural Exposition, especially in its early years.

In the promotion and marketing area he was a director of the Dairy Council, Virginia ADA and his milk producers cooperative. He also helped out closer home. For many terms he was elected to the Hanover County Board of Supervisors. Several times he was chairman of the board and earned the name of "The Squire of Hanover."

He is a director of the Virginia State Dairymen's Association. This is the voice of Virginia dairy farmers.

In 1966, Mr. Woods became president of the Richmond Cooperative Milk Producers Association. After the formation of Dairymen, Inc. in 1968 he served as its director and as president of the Old Dominion Division until his retirement from the dairy business last year.

Sandy and Mary Woods have two sons and a daughter – a farmer, a banker, and a college director of students. They are members of St. Paul's Episcopal Church.

I can heartily agree with the committee in selecting this man who has spent 45 fruitful years in this interesting and fascinating business of breeding better Guernsey cattle and working in so many of the necessary related businesses and activities.

Sandy and Mary, it is my pleasure to represent The American Guernsey Cattle Club and the Virginia Guernsey Breeders' Association in presenting to you this "Certificate of Honor."

Presented by Professor Paul M. Reaves

PENNSYLVANIA DISTRICT MEETINGS

Chester County

By William H. Juzi

A RELATIVELY small but very enthusiastic group of Guernsey people met at the Ingelside Restaurant near Dowingtown, Pa., for the Annual Meeting of the Chester County Guernsey Breeders' Association on the evening of January 22.

After a fine ham dinner, President Dick Staner, Berwyn, called the meeting to order. Leon Wilkinson, Landenburg, secretary, read the minutes of the last annual meeting, and Harold Pyle, Malvern, treasurer, gave the financial report.

Winslow Towle, Newtown Square, gave a report on the Goshen Fair mentioning all the blue ribbon winners. Harold Pyle, in charge of 4-H work, reported on the activities of that organization during the last year. While the numbers were few, the Juniors took their share of blue ribbons in county and statewide competition.

Bill Juzi, representing the State Association, gave a brief report, including the report on the Farm Show. He agreed with the spectators and Judge Paul Fleming that this was one of the top quality shows in recent years.

Raymond Witmer, Willow Street, director of The American Guernsey Cattle Club, gave a report stressing the importance of keeping up registration papers. He predicted a very bright future for the dairy farmer and Guernsey breeder, particularly in the next 10 years.

K. D. Linde, Oxford, showed some interesting slides he took on a trip to Germany in 1971. A very successful Guernsey breeder, Mr. Linde came from Germany 22 years ago and now owns a fine farm and a large purebred Guernsey herd, which last year topped the production list in Lancaster County in milk with 11,872 lbs. milk for 41 cows. In appreciation of his attending the meeting, he was presented with a large bag of mushrooms (Chester County is the mushroom center of the world). A similar gift was also presented to Bill Juzi in appreciation of his faithful attendance at annual meetings over the years, and as a farewell gift.

Election of officers was postponed to a later date since members of the Nominating Committee were not present.

Berks County

By William H. Juzi

THE 44TH Annual Meeting of the Berks County Guernsey Breeders' Association was held recently at the Christ Lutheran Church, Stouchsburg, Pennsylvania. President Warren Bucher, Myerstown, opened the business meeting before lunch. Carl Hollenbach, Bernville, secretary, read the minutes of the last annual meeting, which was followed by the treasurer's report given by Lloyd Dreibelbis, Shoemakersville.

Bill Juzi, reported for the State Association, and Raymond Witmer, Willow Street, director of The American Guernsey Cattle Club, also addressed the group. Robert Oellig, Hummelstown, reported for the Nominating Committee as follows: Three directors, Jesse Ziegler, Annville, Lloyd Byers, Middletown, and Miles Hollenbach, Bernville; President, Robert Smith, Annville; Vice-President, Warren Bucher; Secretary, Carl Hollenbach, and Treasurer, Lloyd Dreibelbis. This slate of nominees was unanimously adopted.

The group also worked to get enough advertisements for a page in the Pennsylvania Directory. County

Agent Newton Bair from Lebanon County made some remarks.

Miles Hollenbach, youth chairman, introduced the 4-H and FFA youngsters each receiving $5.00 for their achievements during the year.

At lunch the group enjoyed a delicious ham dinner and GOLDEN GUERNSEY Milk donated by Ja-Mar Farms, operated by Jake and Robert Smith, Palmyra.

Mrs. William H. Juzi was presented with a beautiful handmade necklace and the head table centerpiece. After lunch the program concluded with the showing of a film, "Behind These Doors," obtained from Readers Digest Film Service. It was a fine description of the work that goes on behind the scenes in order to get the tremendous amount of food into the stores.

Franklin County, Pa. Barn Meeting

By C. David Layman

THE ANNUAL winter barn meeting of the Franklin County Guernsey Club was held on the afternoon of December 28, 1973 at the farm of Seth Schnebly, Clear Spring, Md., with the usual large turnout of members.

The Schnebly family exhibited two fine classes of cows to be judged; a three-year-old class and a four-year-old class. Winners in the adult class were as follows: First place, Michael Benedict, second, Marion Benedict, and third, Cletus Frey. In the Junior class, under 16 years, first was Laban Garber, and second, Lester Garber.

J. Amon Grantham, Jr., Sire Programs consultant from Sire Power, Inc., gave an interesting talk on mating cows with different bulls.

William Stuff, Mercersburg, made some remarks concerning the State Association and urged members to attend the annual meeting at Harrisburg. Following remarks made by Mr. Schnebly on the operation of his farm, refreshments were served by the committee, Kenneth Mummert and Gerald Peckman.

Mississippi Annual Meeting

By Norman L. Hager

THE ANNUAL MEETING of the Mississippi Guernsey Breeders' Association was held Friday, January 18, at 10:00 a.m., in the Dairy Science Building, Mississippi State University. There were 25 people present. The meeting was called to order by President Edward W. Custer, Mississippi State, and the secretary and treasurer's reports were read.

The Junior Production Awards were presented by Gerald T. Taylor, Extension dairyman at Mississippi State University. Debbie McGee, Oktibbeha County, won the first prize of $30; David McGee, Oktibbeha County, was second with $25; Sheryl Barham, Tate County, third; $20; Donna McGee, Oktibbeha County, fourth, $15, and Judith Miller, Harrison County, fifth, $10.

Production Award winners at the Mississippi Annual Meeting, left to right: Prof. Edward W. Custer, Mississippi State University; William H. McGee, Starkville, and Robert Barham, Coldwater.

Junior Production Award winners at the Mississippi Annual Meeting, left to right: David, Donna and Debbie McGee, all of Oktibbeha County, and Sheryl Barham, Tate County.

Sam Byrd, Mississippi Animal Breeders Co-op., spoke to the group on The A.I. Picture Today, stressing the importance of production testing. President Custer made a few remarks about the future . . . What You Make It.

After lunch, Myles Carpenter, Extension dairy specialist at MSU, presented the senior Production Awards. In the class for the top 10 Guernseys in 1973, based on 305–2x–ME, 4% FCM-DHIA test year, Mississippi State University won the first, fourth, sixth, eighth, ninth and tenth place; Darnell and Barham, Coldwater, were second and seventh; E. F. Chapman, Magnolia, third, and Cus-Gee Guernsey Farm, Starkville, fifth. The awards for the top nine herds, based on actual 4% FCM herd average-DHIA test year, were presented to Cus-Gee Guernsey Farm, first; Edwin and George D. Scott, Coldwater, second; Darnell and Barham, third; Columbia Tr. School, Columbia, fourth; Quailes Crest Farm, Fernwood, fifth; Max Miller, Gulfport, sixth; James E. Kleinpeter, Osyka, seventh; E. F. Chapman, eighth, and Henry J. Yoder, Macon, ninth.

Norman L. Hager, field representative for The American Guernsey Cattle Club, gave a few comments on Mississippi Guernseys and the territory. This was followed by a short business meeting in which the group talked of having a field day and voted to support a territory sale if one were planned.

In the election of officers Edward W. Custer was elected president; Max Miller, vice-president; O. B. Reaves, Hernando, secretary-treasurer, and Bob Barham, Coldwater, was elected to the Board of Directors.

Louisiana Annual Meeting

By Norman L. Hager

THE LOUISIANA Guernsey Breeders' Association Annual Meeting was held Saturday, February 2, at 10:30 a.m. in the Continental Bus Building, Alexandria, La., with 30 people in attendance. The meeting was called to order by President Tommy Kleinpeter, Baton Rouge, and the secretary-treasurer's reports were given by Ballard Bennett, Baton Rouge.

A report of the 1973 sale was given by the secretary and Bill Waters, Baton Rouge, assistant secretary-treasurer. The 1974 Louisiana State Sale will be held June 1 at Alexandria. A report was given by A.G.C.C. Field Representative Norman L. Hager of the activities in the territory. He also presented a few ideas for expanding the Junior program in Louisiana.

The group voted to award plaques to each class winner at the State Fair and at the spring show in Baton Rouge. The group also agreed to hold a field day in April or May in order to increase Guernsey enthusiasm.

The officers elected for 1974 were as follows: Tommy Kleinpeter, president; John Green, Sr., Bastrop, vice-president; Ballard Bennett, secretary-treasurer, and M. L. Johnson, Monroe, director.

After the business meeting, the group adjourned to the Holiday Inn where a fine lunch was enjoyed. The lunch was provided by Walker-Roemer Dairy, Alexandria. A few remarks were made by Manager Perry Branyon about the increase in Guernsey milk sales the past year. Mr. Walker made a few remarks and urged strong support of the upcoming state sale.

Chat . . .

MR. AND MRS. FRANCIS Hertel, Vanher Farm, Cornelius, Ore., recently returned home from a trip to Hawaii.

Mr. and Mrs. Jerry Parrott, Knob Noster, accepting the Outstanding Young Guernsey Farmer Award from Norman Preusser, Jackson, chairman of the Awards Committee.

Group attending the Missouri Annual Meeting, left to right: William K. Davis, Verona; George Schmitt, Springfield; Lawrence Rainey, Hallsville; Charles Schabbing, Cape Girardeau; Rex Bumgarner, Springfield; Jerry Parrott, Knob Noster, vice-president; Johnny Wallis, Springfield, president; Rex Ricketts, Columbia; Lee Harris, Carthage, and Kevin Frankenbach, Hannibal.

Junior Award winners attending the Missouri Annual Meeting, left to right: David Schabbing, Cape Girardeau, District 6 winner; Sue Aholt, Washington, District 5, and Debbie Hornbuckle, Kansas City, District 4.

C. R. Johnston, Springfield, president of the Missouri Farm Bureau, keynote speaker at the Missouri Annual Meeting.

Kathy Waterman, Washington, 1974 Missouri Guernsey Queen (left) and Sandra Messer, Cairo, the 1973 Queen.

Missouri Annual Meeting

By Gary Davis

THE ANNUAL Meeting of the Missouri Guernsey Breeders' Association was held on Saturday, December 15, 1973 at the Ramada Inn, Sedalia. The Missouri District 4 Guernsey Breeders' Association was the host district for this meeting with President Theo Wilshusen, Ionia, and Secretary Mrs. Norvin Schenker, Rockville, co-chairmen.

The meeting was called to order by President Lee Harris, Carthage. Gary Davis, Monett, secretary-treasurer, read the minutes of the last meeting and the financial report for 1973. Lawrence Rainey, Hallsville, chairman of the Sales Committee, gave a lengthy report on the first Mo-Kan Classic, and other sales. The group decided to support another Mo-Kan Classic Sale in 1974. Johnny Wallis, Springfield, reported on the success of the cattle and the exhibitors attending the National Guernsey Show, Madison. Rex Ricketts, Extension representative from the University of Missouri, reported on the Missouri Dairyman's Institute to be held in Columbia, March 21-23.

Three Districts voted on new board members: District 2 selected Ronald Hartmann, Williamstown; District 5, Francis Aholt, Washington, and District 9, Rex Bumgarner, Springfield. Two directors-at-large were selected: Robert Cary, Canton, and William Davis, Verona. The following honorary members were named by the board: Mrs. Pauline Miles, Mount Vernon, Mrs. Aldine Koester, Florissant, and R. D. Pennewell, Palmyra.

Charles Schabbing, Cape Girardeau, president of Missouri District 6 Association, invited the group to hold its 1974 annual meeting in the District 6 area. This invitation was accepted by the membership.

After an excellent buffet, the group was entertained by Steven Cantrell, Seymour, a student at the University of Missouri, who played the guitar and sang a selection of folk songs. Kathy Waterman, Washington, was crowned the 1974 Missouri Guernsey Queen by last year's queen, Sandra Messer, Cairo.

Norman Pruesser, Jackson, chairman of the Young Guernsey Farmer and Guernsey Youth Awards Committee, announced the winners. Jerry Parrott, Knob Noster, won the Young Farmer Award, and Eric Barnhart, Spokane, was the Youth Award winner. Gary Davis announced the Junior State and District Award winners as follows: District 4, Debbie Hornbuckle, Kansas City; District 5, Sue Aholt, Washington; District 6, David Schabbing, Cape Girardeau; District 9, Aaron Owens, Brookline, and District 10 and the State winner was Sally Ummel, Carthage.

Darrell "Duke" Ehrlich, director of Golden Guernsey, Inc., opening the gift presented to him by Rex Ricketts, Columbia, at the Missouri Annual Meeting on behalf of the Iowa G.B.A., in appreciation of his work in the state of Iowa. Les Peckham received the same award at the Iowa state meeting the week before.

The keynote speaker was C. R. Johnston, Springfield, president of the Missouri Farm Bureau and former Guernsey breeder. Les Peckham spoke to the group about advertising in the 1974 Convention Directory and urged everyone to attend the Convention in Des Moines, Iowa. Darrell Ehrlich discussed some of the milk problems facing dairymen in the United States.

Following the meeting the Board of Directors met and elected Johnny Wallis, president, Jerry Parrott, vice-president, and Gary Davis, secretary-treasurer.

IOWA DISTRICT MEETINGS

District 1

By Gene Sivesind

THE ANNUAL Meeting of the Iowa District 1 Guernsey Breeders' Association was held on January 26 at Humphry Dairy, West Union. The meeting was called to order by President John Church, Cresco. The secretary-treasurer's reports were read and approved. Frank Sivesind, Waukon, president of the Iowa Guernsey Breeders' Association, announced that the next Iowa G.B.A. meeting will be held in conjunction with the other color breeds in January, 1975.

It was reported that thank-you notes were received from the 4-H members who were presented pins from District 1 for showing a Guernsey project at their local county fairs.

In the election of officers, Richard Troester, Elkader, was elected president; Walter Halvorson, Waukon, vice-president, and Gene Sivesind, Decorah, reelected secretary-treasurer. Herb Walther, Waverly, was elected to fill the unexpired term of Richard Troester, as director along with Merlin Orth, Waverly, and Walter Winke, Waukon.

Door prize winners were announced and the group adjourned for lunch. After lunch, the group discussed the District 1 Show and the 4-H awards program.

The meeting was turned over to Les Peckham, field representative of The American Guernsey Cattle Club, who discussed plans for the National Convention to be held in Des Moines, Iowa. Les also showed slides covering the 1973 Convention held in Florida.

Officers of the Iowa District 2 Guernsey Breeders' Association, left to right: Garland Hopper, Toledo, president; Mrs. Rose Feldmann, Hopkinton, secretary-treasurer, and Ambrose Pins, Epworth, vice-president.

Future Guernsey breeders attending the Iowa District 1 Annual Meeting, left to right: David and Dennis Sivesind, sons of Mr. and Mrs. Gene Sivesind, Decorah; Danny Sivesind, son of Mr. and Mrs. Frank Sivesind, Waukon, and Randy Orth, son of Mr. and Mrs. Merlin Orth, Waverly.

Officers of the Iowa District 1 Guernsey Breeders' Association, left to right: Gene Sivesind, Decorah, secretary-treasurer; Richard Troester, Elkader, president, and Walter Halvorson, Waukon, vice-president.

Three Iowa District 3 members from Wellman, left to right: Lester Miller, Arnold Stutzman, and Menno L. Miller.

District 2

By Adrian Aitchison

THE ANNUAL Meeting of the Iowa District 2 Guernsey Breeders' Association was held on January 24 at 11:00 a.m. at the Glen Charles Hotel, Manchester, Iowa. President Garland Hopper, Toledo, presided over the meeting. The secretary-treasurer's reports were read and approved. The group decided to hold the District Parish Show on July 12. William Graf, Epworth, offered to donate a Golden Guernsey jacket as an award to the Junior who shows the top Guernsey. His offer was accepted.

After a recess for lunch, the election of officers took place with the following results: Garland Hopper, reelected president; Ambrose Pins, Epworth, vice-president, and Mrs. Rose Feldmann, Hopkinton, secretary-treasurer.

Neil Fike, Waterloo, co-chairman of the 1974 Souvenir Bulletin, discussed the advertising for the Convention Directory and presented information that would be helpful to area committeemen.

Following adjournment of the business meeting, Les Peckham presented some slides of Guernsey activities in his area and some interesting pictures of the 1973 National Convention held in Florida.

District 3

By Dale Schroeder

IOWA District 3 Guernsey Breeders' Association members held their annual meeting January 23 at the Coffee Town Restaurant, West Liberty interchange on Interstate 80, with a good crowd in attendance.

The meeting was called to order by President Don Sywassink, Letts. Dale Schroeder, Stockton, secretary-treasurer, read the minutes of the last meeting and gave the treasurer's report. The following officers were reelected for one more year: Don Sywassink, president; Sam Miller, Iowa City, vice-president, and Dale Schroeder, secretary-treasurer. The group set July 15 as the tentative date of the District Show.

A request for the names of retired Guernsey breeders was made by Vernon Winterhof, Aurelia, secretary of the Iowa Guernsey Breeders' Association. The following were honored as men who set the foundations for today's Guernseys in this district: Charles SyWassink, Henry SyWassink, and James SyWassink, all of Muscatine; Claude Moss, Hollis Jennings, and C. C. Erb, all of Iowa City; Edwin Schroeder, Stockton; Clarence Harper, Muscatine, and Truman Erb, Kalona.

Following the business meeting, Les Peckham brought the group up-to-date on arrangements for the National Convention. He also showed slides of the various Guernsey activities in his area and of the 1973 Convention activities in Florida.

District 5

By Mrs. Margaret Burkhart

MEMBERS of Iowa District 5 Guernsey Breeders' Association met on January 22 at the Herbert Muhlenbruch home, Dows, for a delicious potluck luncheon and a short meeting which followed.

The National Convention was discussed and additional work was completed concerning individual advertising in the Convention Directory. As the officers for the association are selected at the summer parish show each year, they remain as follows: Herbert Muhlenbruch, president; Harold Bosworth, Algona, vice-president, and Mrs. Margaret Burkhart, Thor, secretary-treasurer.

The day's activity was completed with Les Peckham showing slides of the Guernsey events within his territory.

District 6

By Mrs. Linda Lust

AFTER A fine dinner at The Inn on the evening of January 22, the members of Iowa District 6 adjourned to the Dairy Building, Ankeny, to hold their annual business meeting. President Maurice Moeckly, Polk City, called the meeting to order. There were 32 people present. Secretary-treasurer Linda Lust, Mitchellville, read the minutes of the last meeting and gave the treasurer's report. The following officers were reelected to serve another year: Maurice Moeckly, president; Chester Onstot, Indianola, vice-president, and Mrs. Linda Lust, secretary-treasurer.

The District Show will be held in Indianola on July 16, starting at 11:00 a.m. Les Peckham announced that District 8 has been dissolved, so the group decided to invite District 8 members to show at the District 6 Show.

Edwin and Gary Lust, Mitchellville, were presented the Iowa high herd average milk award for 1972-1973 by Allan Bentley, director of the Iowa Guernsey Breeders' Association.

Harvey Moeckly, Ankeny, co-chairman of the 1974 Convention Activities, talked about the National Convention plans and asked everyone to encourage the youth to participate. Les Peckham reported on the Convention Sale and thanked all who advertised in the Convention Directory.

The meeting was adjourned and Allan Bentley introduced Gary Vos, Newton, who showed some very interesting slides of El Salvador, where he had served in the Peace Corps.

Mrs. Linda Lust, Mitchellville, secretary-treasurer, and Maurice Moeckly, Polk City, president of Iowa District 6 Guernsey Breeders' Association, seated in front of Gary and Edwin Lust, Mitchellville, winners of the award for the highest herd average in milk, 1972-1973.

Junior members attending the Iowa District 7 Junior Guernsey Breeders' Association Annual Meeting.

District 7

By Mrs. Suzanne Winterhof

A BROASTED chicken and ham supper, served family style, was enjoyed by the members of the Northwest Iowa Guernsey Breeders' Association on the evening of January 21 at Lange's Cafe, Paullina. Twenty-two members, wives, and Junior members were in attendance.

Lyle Earll, Bigelow, Minn., presided at the business meeting. Plans were made for the District Show which is scheduled for July 18 at the O'Brien County Fairgrounds, Primghar. It was decided to issue a special invitation to county 4-H and FFA judging teams to participate. Prizes for high team and high individual will be offered. The members decided to again have a display at the Clay County Fair, Spencer.

Officers elected to serve the coming year are Robert Gable, Hartley, president; Hubert Sternberg, Milford, vice-president, and Suzanne Winterhof, Aurelia, secretary-treasurer. Vernon Winterhof, Aurelia, was reelected to represent the district on the state board for another three-year term.

The Junior members also met and their officers for the coming year are Mark Smith, Hartley, president; Delorris Smith, Hartley, vice-president, and Mike Earll, Bigelow, Minn., secretary-treasurer.

Regional fieldman, Leslie Peckham took the group on an armchair visit of shows and activities in the region via a slide presentation.

District 8

By Richard Clark

THE SOUTHWEST Iowa Guernsey Breeders' Association (District 8) met at the meeting room of the Holiday Buffet, Harlan, on January 21. The small group enjoyed a delicious noon meal. Due to bad weather conditions the past two years on the appointed dates, the district has been unable to hold an annual meeting.

At the business meeting, after considerable weighing of the facts, it was decided by the group to dissolve the District Association. The number of breeders in this area had been reduced to the point where it was becoming difficult to keep up a useful association. If approved by the Iowa G.B.A. Board of Directors, the money in the treasury will be divided and prorated between the districts according to the number of members moving into the various other district associations.

Following the business meeting, Les Peckham brought the group up-to-date on Guernsey happenings with a short talk and the presentation of his slides.

Kentucky Annual Meeting

THE KENTUCKY Guernsey Breeders' Association held its annual meeting on Monday, November 12, 1973 at the Holiday Inn, Elizabethtown.

The meeting was called to order by Claude Newman, Philpot, president of the organization. The first item of business was a special presentation by Barney Hornback, Elizabethtown, to J. L. Coots, Finchville. The presentation was in recognition of Mr. Coots' longtime service to the Kentucky Guernsey Breeders' Association. The treasurer's report was given by Phillip Perkins, Hardyville. Many items were discussed, including the All-Kentucky Program, the Kentucky Two-Year-Old Futurity, and the Kentucky National Show and Sale. The Kentucky National will be held on April 17, under the management of The Merryman Company. The sale will be combined with the 49th Renewal of The Guernsey Sale this year.

Officers for the coming year are: Claude Newman, president; Barney Hornback, vice-president, and Phillip Perkins, secretary-treasurer.

North Bay Annual Meeting

By Darlene Orr

THE NORTH BAY Guernsey Cattle Club held its annual dinner meeting at the Highland House, Santa Rosa, Calif., on Friday, January 25. Special guests attending included Mrs. and Mr. Phil Talamantes, Bank of Marin; Mr. and Mrs. Bob Thompson, Marysville, and Mrs. and Mr. Earl Haltz, Sonoma County farm advisor.

Following the dinner a short business meeting was held with President Don Silacci, Petaluma, and Secretary-Treasurer Mrs. Don Silacci, presiding.

Special mention was made that on that day Mr. and Mrs. George Mickelsen, Petaluma, had become grandparents for the first time. A son was born to their daughter Susan and husband Dean Norwacki, San Jose. Darlene and Cliff Orr, field representative of The American Guernsey Cattle Club were also celebrating their Fifth Wedding Anniversary on January 25.

Stanislaus County Annual Meeting

By Betty Kessler

THE ANNUAL Meeting and Potluck Dinner of the Stanislaus County Guernsey Breeders' Association was held in the Ag Building of Modesto Junior College, Modesto, Calif., January 10.

The Stanislaus Junior Guernsey breeders presented with awards for exhibiting at Stanislaus and Merced County Fairs were Bobby Breazeale, Modesto, Brian Merenda, Modesto, and Dwayne Nelson, Hilmar.

Don Breazeale, Modesto, was recognized for his outstanding job as chairman of the Junior Spring Show and has agreed to serve for 1974. The chairman of the calf sale is Dennis Nelson, Hilmar.

Dale and Faye Sinclear, were presented with a cake by the Club in honor of their 25th Wedding Anniversary. They were married in January, 1949 and are the parents of three children: Stan, who is in partnership with his father on the home ranch where they milk 180 cows; Susan, married and her husband is attending Cal Poly studying to be an architect, and Sheila, still attending high school.

Dale started with Guernseys in Wisconsin. His father had a registered and grade herd and Dale's foundation cows trace to his father's herd. He has recently increased his herd with purchases from the John Rigo herd, Lodi.

Dale is active on the school board, Lions, and former president of the Stanislaus County Guernsey Breeders' Association. He is a member of the Board of Directors of the California Guernsey Cattle Club.

The guest speaker was Judy Pond of the California Department of Consumer Affairs, Sacramento. Miss Pond spoke on Quality Milk Products For The Consumer. The consumer thinks of milk as quality and very few realize that there is a different type of quality between milks. Guernsey milk has high quality levels of protein and is high in solids-not-fat. A product has to be top quality to be good by the time the consumer puts it on the table. Dairy products have been leading in quality and food value labelling and expiration dating.

Joe Pierce, Hilmar, chairman of the California Annual Meeting Committee, announced that the California State Sale will be held at 8:00 p.m., April 19, at the fairgrounds, Turlock. The California Annual Meeting will be held at the Divine Gardens, Turlock, 2:00 p.m., April 20, followed by a banquet and dancing in the evening. Headquarters for the sale and meeting will be at Divine Gardens.

Arnold Kessler, Galt, president of Stanislaus County Guernsey Breeders' Association, and Don Breazeale, Modesto, chairman, Stanislaus County G.B.A. Junior Spring Show, 1972, 1973, 1974.

Stanislaus County Junior Award winners, left to right: Dwayne Nelson, Hilmar, Foremost Dairies Outstanding Junior Guernsey Breeder; Brian Merenda, Modesto, and Bobby Breazeale, Modesto.

Judy Pond, California Department of Consumer Affairs, guest speaker at the Stanislaus County Annual Meeting.

Mr. and Mrs. Dale Sinclear, Ceres, honored by the Stanislaus County Guernsey Breeders' Association on their 25th Wedding Anniversary.

Guests in attendance were Mr. and Mrs. Hal Carlton and Ed McGowen. Milk was donated by Foremost Foods.

Cliff Orr, field representative of The American Guernsey Cattle Club, spoke to the group about plans for the National Convention to be held in Des Moines, Iowa. He also announced the classification dates for California.

La Crosse County Annual Meeting

Protein Base Proposed

MILK MARKET CHANGING

By John O. Ellenbecker
Tribune Farm Writer
La Crosse, Wisconsin

SELLING MILK on the basis of its protein content rather than butterfat was proposed by several officials at the Annual Meeting of the La Crosse County Guernsey Breeders' Association, held at Syl's Place, La Crosse, Wis., on January 26.

Gideon Marken, fieldman for Mid-America Dairymen, Inc. marketing cooperative, said butterfat was down to 61 cents a pound on the market. He said, "We will have to market our product on a basis other than fat. We need a different marketing system to survive." Mid-America markets GOLDEN GUERNSEY Milk for area producers.

Leo Gasper, Baraboo, Wis., secretary of the Wisconsin Guernsey Breeders' Association, agreed with Marken regarding a change to a protein rather than butterfat basis. He said some Grade B producers whose milk was going into cheese production were getting more than some Grade A fluid producers, despite the fact that some of the Grade A milk was also going into cheese. He said 100 pounds of milk yields about 12 pounds of cheese curd, and some cheese plants were getting up to $1.50 per pound for cheese.

He noted that the Golden Guernsey program in Wisconsin is one of the largest of its kind in the United States, and that producers who are members of the program get up to 30 cents a hundred pounds premium over the regular Grade A market price, or an extra $510 gross income per farm on the average. GOLDEN GUERNSEY Milk is marketed under its own label.

Leslie Peckham, field representative of The American Guernsey Cattle Club, said that the La Crosse County G.B.A. has had its best year thus far. Leo Gasper said that while the state is losing about 1,000 dairy farms a year, the membership in the Association remains constant. He also announced the World Dairy Expo again will be held in Madison, October 2-6.

Bernard Pralle, Onalaska, director of The American Guernsey Cattle Club, said, "We are in a period of uncertainty. Cows are down and producers are going out of the dairy business."

He said he was concerned with imports, and that imported dairy products should be subject to the same rigid standards as domestic dairy products. He said some of these American standards of health and sanitation are

so strict they have put American dairy farmers out of business, yet the foreign dairymen can export their products to the United States without these standards. He pointed out that efficiency is the key to good dairying, and the "Guernsey cow is the most efficient breed."

Norbert Nuttelman, West Salem, president of the La Crosse County G.B.A. and the Coulee Golden Guernsey Cooperative, said two semitruckloads of milk a day were being shipped from the West Salem pumpover station to Anderson-Erickson Dairy in Des Moines, Iowa. He said each load contained 46,000 pounds of milk, making a total of 92,000 pounds a day. "We hope in the near future to raise this figure to 100,000 pounds a day," he said.

Merlin Wehrs, West Salem, was elected to the board of directors to succeed Milton Schweir, La Crosse; reelected were Richard Schomberg, West Salem, and Herbert Krause, Onalaska. All officers were reelected: Norbert Nuttelman, president; Bernard Pralle, vice-president; Herbert Krause, secretary, and Richard Schomberg, treasurer.

Cindy Krause, Onalaska, and Linda Kastenschmidt, Mindoro, won the calf club awards and will receive $75 each toward the purchase of a purebred Guernsey calf.

The group voted to continue to hold the twilight meetings and the parish show. President Nuttelman said that the Farmers State Bank of Bangor had agreed to take over the financial part of the program individually. The Guernsey unit also voted to continue its membership in the Greater La Crosse Chamber of Commerce, with Earl Rhyme, West Salem, as official representative.

New Members

THE FOLLOWING Guernsey breeders have been accepted as members of The American Guernsey Cattle Club:

ARIZONA: Keith Hawpe, Route 5, Box 1073, Phoenix, recommended by Clifford R. Orr.

MASSACHUSETTS: Christine S. Fowles, Sunnydell Farm, Southampton, recommended by Richard H. Merritt.

SOUTH CAROLINA: C. R. Layton, 301 E. South Street, Union, recommended by Mack H. Alman.

WISCONSIN: Gordon & Helen Gotlibson, North Side Farm, Route 1, Elk Mound, recommended by Mr. and Mrs. Neil Govin.

Purebred Dairy Cattle Association Annual Meeting

REPRESENTATIVES of the six breed registry organizations which make up the Purebred Dairy Cattle Association convened on March 7 in Columbus, Ohio for the Association's 35th Annual Meeting. Guests and representatives from related agricultural organizations also attended.

The thrust of the Herd Health Committee report was Brucellosis eradication. A subsequent resolution unanimously adopted by the membership urged that responsible agencies at the federal and state level stress a program designed to eradicate Brucellosis by (1) Increased surveillance through the Brucellosis Bang Test and Market Cattle Testing Program, (2) Controlling the movement of infected and exposed animals, and (3) Increased use of calfhood vaccination. It was stressed that a vigorous calfhood vaccination program supported by federal and state funds should be launched in the region designated **South**.

To streamline group classes at State Shows, the Type and Show Committee recommended that the conventional group classes of three females bred by exhibitor, dairy herd, get of sire, and produce of dam, be combined into one group of five animals to be known as BEST FIVE HEAD. The groups would be led out and placed as a Best Five Head. Additional premiums would be given for each entry made up of animals that qualified for the various group qualifications.

The A.I. Committee reported on plans for implementation of the new A.I. Rules which become effective July 1, 1974. The printed rules are to be ready for distribution in May.

Outgoing PDCA President Dr. Harry Herman with the new president, Hiroshi Tateyama, Ault, Colorado.

A resolution was adopted thanking Dr. Frank Murrill, ARS-USDA, for "the outstanding execution of his responsibilities" as Production Testing Coordinator with the Coordinator Group for the National Dairy Herd Improvement Program. Appreciation by PDCA for establishing this position was also extended to the responsible officials of USDA.

A rising vote of thanks was given to outgoing PDCA President, Dr. Harry Herman, for his "capable leadership and dedication to the industry." Hiroshi Tateyama, a Brown Swiss breeder from Ault, Colorado, was elected the new PDCA president. Keith King of Oneida, Illinois was elected vice-president, and Irving Nichols, secretary-treasurer.

Officers, official representatives and guests of the Purebred Dairy Cattle Association assembled at the 35th Annual Meeting. Seated, left to right: Harry Clampitt, J. F. Cavanaugh, Robert Rumler, Dr. Harry Herman, president, Hiroshi Tateyama, vice-president, David Gibson, Jr. Standing, Richard Nelson, Bill Curfey, Donald Burton, Richard Kellogg, Newell Mills, Ray Schooley, Obie Snider, Wallace Taylor, Keith King, Arthur Nesbitt, J. Lee Majeskie, Eugene Glandon, Max Dawdy, Charles Larson, Adelbert Haynes, Marvin Kruse, Maurice Core, Eugene Meyer, O. W. Payne, Irving Nichols, secretary.

Colorado Annual Meeting

By Clifford Orr

THE ANNUAL Meeting of the Colorado Guernsey Breeders' Association was called to order by President Dean Forsyth, Berthoud, on February 14, at the Double Tree Inn, Platteville, Colorado. There were 28 breeders in attendance.

Secretary-treasurer Wally Kaufman, LaSalle, read the minutes of the previous meeting. County Agent Chuck Bliss gave a report on the proposed merger of two fairs. Mike Thayer, Broomfield, and his wife Loretta, gave a report on the National Guernsey Show, Fresno. The annual state barbecue is scheduled for May.

The highlight of the evening was when Paul and Nellie Newby, Longmont, made a presentation to the wives of all Guernsey breeders present. Nellie said they had been milking Guernsey cows for one day less than 49 years, and presented each lady with a Guernsey tile. The Newby herd was sold in November to Keith Hawpe, Phoenix, Arizona. The Newbys still have some heifers.

The following directors were elected for a three-year term: Wally Kaufman, Joe Thayer, Broomfield, and Beth Forsyth, Berthoud. The directors met after the meeting and elected Mike Thayer, president; Beth Forsyth, vice-president, and Wally Kaufman, secretary-treasurer.

Idaho Annual Meeting

By Hans Leuthold

THE ANNUAL Meeting of the Idaho Guernsey Breeders' Association was held February 19 at the Eastside Cafe, Ontario, Oregon. President Joe S. "Scotty" Payne, Vale View Farm, Vale, Ore., presided.

Rallie Lincoln, Parma, reported on latest happenings in the DHIA testing program. A statewide DHIA organization is in the making. Joe Pritzl, director of The American Guernsey Cattle Club, Fruitland, reported on new A.I. rules. Ben Friedrichs, Western Glow Farms, Inc., Bow, Wash., was present as selection chairman for the Pacific Northwest Spring Classic Sale. He reported on selections made to date. Walker LaCrone, New Plymouth, gave a good report on plans for the 1975 Annual Meeting of The American Guernsey Cattle Club to be held at Portland, Oregon. The Youth Awards program for the future was also discussed. Plans were made to send an Idaho State Herd to the National Guernsey Show, Puyallup, Wash., in 1974.

Hans Leuthold, field representative for The American Guernsey Cattle Club, discussed ways to encourage more breeder participation in Guernsey shows and also how a breed milk program might be initiated.

The following directors were elected: David and Dick Baker, Boise; Joe Pritzl; Joe Payne; Arlene Paisley, Spirit Lake, and Walt Matthiesen, Filer. Joe Payne was reelected president; David Baker elected vice-president, and Dick Baker, reelected secretary-treasurer.

Josephine Miller Wins National 4-H Scholarship

A CALIFORNIA girl, who uses milk from her herd of 20 registered Guernsey cows to whip up tasty dishes, has been named one of six national winners in the 4-H dairy foods program. Josephine (JoJo) Miller, 18, Paso Robles, received a $700 scholarship at the 52nd National 4-H Congress in Chicago, her scholarship and expense-paid trip to the Congress were donated by the Carnation Company, sponsor of the 4-H dairy foods program. She and the other five winners were selected by the Cooperative Extension Service, which supervises 4-H work.

Miss Miller, daughter of Mr. and Mrs. Robert H. Miller, is a sophomore at California Polytechnic University, San Luis Obispo, with plans for a career in dairy science. Named Dairy Princess of California's District 10 earlier this year, Miss Miller is in the midst of preparing a dairy foods workbook for 4-H'ers in her area.

She has worked with low-income children, stressing the need for dairy products in a proper diet, and also has raised morale at the Paso Robles Nursing Home for the elderly by organizing a program there. She bakes and cooks dishes for the elderly, using non-fat milk, low-fat and a substitute sugar, to tailor her serving for those on special diets. Her 4-H Club has "adopted" a nursing home and each club member is assigned a patient for holidays, and birthdays of the patients.

She says, "milk is one of the best natural foods available to everyone and it is a necessary element in everyone's daily diet." She also notes that many teenagers don't realize the importance of their daily need for milk.

Josephine Miller was an honor student in high school, where she also was a member of the Student Council and treasurer of the student body. An eight-year 4-H'er, she showed the junior champion heifer at the 1973 Cow Palace show. Her other 4-H projects have included horse, public speaking, sheep and leadership.

Mrs. James Christian Named Homemaker of the Year

MRS. JAMES (Sylvia) Christian, Hi Hope Farm, Route 2, Graceville, Fla., a member of the Enterprise Homemakers Club, was recently named Holmes County's Homemaker of the Year. She is the mother of one daughter, Angie, who is a student at Poplar Springs School.

Having been active in Home Extension work for five years, Mrs. Christian is the 1974 president of the Holmes County Extension Homemakers Council. Her outstanding club work includes a variety of activities. In December, 1972 she had "International Day" and then helped compile a cookbook from the dishes prepared for it. While health chairman, she attended a state council in Gainesville and, using the training received there, coordinated a county "Health Day." She attended the County Women of the World Convention in Panama City in September, and serves on the executive committee, by-laws committee, and nominating committee of the county council.

However, Mrs. Christian has not limited her energies only to extension work. She is active in her church where she serves as church treasurer, assistant Sunday School superintendent, substitute teacher for the adult class, and helped to organize a United Methodist Women unit.

As a civic-minded person, Mrs. Christian has helped with the 1973 March of Dimes and Cancer Crusade, worked at the TB X-ray unit, and now serves as leader of the Poplar Springs 4-H Club.

In addition to her part-time work at the Bonifay Livestock Auction, Mrs. Christian keeps farm records for the family farm.

Renee Marie Colopy

RENEE MARIE Colopy, 12, Howard Route 2, Danville, Ohio, died in Mercy Hospital, February 1, following a long illness. She was a member of St. Luke's Church and a sixth grade student at Danville.

She was the daughter of Mr. and Mrs. Earl F. Colopy, Glen Oaks Guernsey Farm, 24499 Colopy Road, Danville, Ohio 43014. She is survived by her parents; two sisters, Cynthia and Rochelle, a brother, Timothy, all at home; grandparents Mr. and Mrs. Lloyd Malcuit, Fredericksburg, and Mr. and Mrs. Stanton Colopy, Danville.

The family suggests contributions to the Muscular Dystrophy Foundation.

Lester Lancaster Receives PDCA Hall of Fame Award

By Laurence M. Newman

LESTER J. LANCASTER, Graysmarsh Farm, Sequim, Wash., was named to the Washington Purebred Dairy Cattle Association's Hall of Fame during the PDCA's annual meeting in Mount Vernon, December 8, 1973.

Les Lancaster, 57, co-owner of Graysmarsh Farm, is a past president of the Washington PDCA, is president and youth chairman for the Washington Guernsey Breeders' Association and has judged at many shows throughout the Northwest.

Les grew up on a Kansas farm and worked primarily with Ayrshires before coming to Graysmarsh Farm as herdsman in 1948. His abilities were readily appreciated by William Reed and he was hired as herd manager in 1949. Under Les' able management, Graysmarsh progressed to be recognized as one of the leading Guernsey breeding establishments in the Northwest for many years. Mr. Reed, in an effort to keep Les at Graysmarsh, sold him an interest in the Guernsey herd and the cattle were then registered in the name of William G. Reed and Lester J. Lancaster until Graysmarsh Farm was incorporated a few years ago.

A capable farmer as well as a sharp cowman, visitors to Graysmarsh over the years can attest to seeing cattle well cared for, and lush green fields producing all the forage for the dairy herd and a commercial beef herd.

Always looking for females to strengthen his breeding program, Les brought in many "diamonds in the rough" and developed them. To name a few: Kay-Ron Valencian Doris, Excellent 93.5 with over 900 lbs. fat, that later sold for $7,600; Oak Acres Margie, Excellent and head of a great family and the dam of Graysmarsh Mainliner, Gold Star Sire, in A.I. service at Tri-State Breeders for many years; Cedarcroft Gems Mardel, Excellent with over 22,000 lbs. milk, and there are many more.

In the 1950s when cattle health problems were paramount, Les served with Russell Pfeiffer, Charles Grewe and others on the Washington Dairymens Association Health Committee. These men spent many days and much travel in working with the state and federal authorities to effectively control brucellosis and other health problems of those years.

Perhaps Lester's greatest contribution has been his work with the youth of our dairy industry. As State Youth Chairman for the Washington Guernsey Breeders' Association, he headed a very active program for many years. Many a Guernsey heifer or cow has been stabled and cared for with the Graysmarsh string at Puyallup when some youngster could not exhibit her otherwise. Often these heifers might whip a Graysmarsh animal but this didn't make any difference to Les or affect the care they received.

Mr. and Mrs. Lester J. Lancaster

Many times the premier breeder winner at Puyallup, the Graysmarsh herd has also done well at other shows in the Pacific Northwest over the years. Les came to Washington as an experienced showman after traveling many miles while exhibiting his Ayrshires. His cattle have always been well presented and not often have they beaten themselves. Although not as active with the herd at present, brother, Mike and son, Jay still depend on Les to put on the finishing touches and get that extra bucket of beet pulp into the finicky eater.

Not everyone realizes the part Les has played in developing these two young cowmen. His son, Jay, now has purchased the Graysmarsh herd and is doing a fine job in taking over where Les left off. Many would not know that the Lancasters left the Kansas farm when brother Mike was in his teens and moved to a city in California. It was spending his summer vacations at Graysmarsh with Les that started Mike with Guernseys. Following college Mike worked with Les for a few years and then struck off on his own. He and his older brother are recognized as two of the good cowmen in the United States. This is the influence Les Lancaster has exerted. Give him a job and it is well done.

Les and his wife, Joan are the parents of four sons, Mike, Pat, Jay and Tim, and three daughters, Peggy, Julie and Debbie.

Midwest Breeders Cooperative Reports Record Sales

MIDWEST BREEDERS Cooperative, Shawano, Wis., experienced record units of sale, dollar volume of sales, and net savings during 1973. Midwest General Manager K. E. Wallin reports 891,046 units of cattle breeding sales were utilized by over 43,800 farmers and ranchers.

For the first time in history, sales volume topped the $6 million mark at $6.1 million, and working capital increased by $362,500. Net savings, totalling $397,053, set an all-time record high. Wallin cited a favorable earning rate of 6.5% of sales and a 20% return on member equity.

The nation's largest direct-member, farmer-owned cattle breeding organization, Midwest Breeders provides herd-improving AI services to its membership in Wisconsin, UP Michigan, Minnesota, Iowa, and Nebraska, as well as serving other large areas through distributorship. Supporting programs including dairy herd appraisal, direct herd training, custom semen collection and analysis, and animal care products contributed to the cooperative's success.

With production facilities at Shawano, Wis. and Stewartville, Minn., the organization employs 220 sales and service technicians and 160 distributors to carry out the various service functions.

Ted Krueger Reelected To Dairy Expo Board

FREDERICK (TED) Krueger, director of dairy programs for Curtiss, was reelected to the Board of Directors of World Dairy Expo, Inc. at the annual meeting held recently in Madison, Wisconsin.

Curtiss Breeding Service is one of the fourteen dairy-oriented companies and organizations which hold Expo stock.

The Board reaffirmed dates of October 2-6 and Madison as the site for the 1974 Expo.

Started Testing

THE FOLLOWING breeders have started their herds on Official Test:

DAIRY HERD IMPROVEMENT REGISTRY

James H. Bergey, Bergeys Dairy Farm, 2221 Mt. Pleasant Road, Chesapeake, Virginia 23322

Thomas Griswold, Tag Lane Farm, Route 1, Box 257A, Ixonia, Wisconsin 53036

Class Leaders

HAPPY HILL SUCCESS ALICIA
18240—892—2-8—DHIR—305—2x
3rd Fat Production
4th Milk Production

Sire: Hanover Hill Fame Success—GS-72
S.: Henslee Farms V Fame—GS-68
D.: Hanover Hill Pre Soya
Dam: Happy Hill T V Queen
S.: Metzger Farms Transfer Valor—GS-68
D.: Happy Hill Bon Queen
B. & O.: James K. Heidrich, Cincinnati, Ohio
Born: July 1, 1970. Calved: March 7, 1973
Supervised by Ohio State University, Columbus, Ohio

RED HILL CHAMPS MELODY
(VG-73—86.5)
17720—913—3-0—DHIR—305—2x
5th Fat Production

Sire: Housleys J Champion—GS-68
S.: Guernsey Land Faithfulls Janus—GS
D.: Housleys B B Bubbles
Dam: Red Hill Muscial Hallena
S.: Mulhocaway Butterfat King Hal
D.: Hominy Hill Musical Vennie
B. & O.: Vergil Lorenz, Jr., Hitchcock, Okla.
Born: Feb. 14, 1970. Calved: Feb. 11, 1973
Supervised by Oklahoma State University, Stillwater, Okla.

PREMIUM FARMS ELLEN
(VG-71—85.5)
23690—1120—7-10—DHIR—305—2x
6th Milk Production
8th Fat Production

Sire: Ideals Tildas Superior
S.: Ideals Superior—GS-68
D.: Ideals Tilda
Dam: Wineberg Farms Pauline
S.: Nyala Princes Proud Boy
D.: Wineberg Masters Mooie
B.: Stephen Steiner, Tillamook, Oregon
O.: Nicholas Steiner, Tillamook, Oregon
Born: May 2, 1965. Calved: March 12, 1973
Supervised by Oregon State University, Corvallis, Ore.

Chat . . .

EDISTO FARMS Blz Heart, born May 15, 1961 recently calved with a bull calf by Golden Harvest Valid Jules, HM All-American yearling bull, 1972. Shortly after calving she dropped dead. "Heart" was a noted show cow and had classified Excellent seven times. She was owned by Edward C. Anderson, Bushy Park Farm, Wake, Va., and was the dam of Bushy Park Leaders Ace, top bull and top animal sold at public auction in 1973 at $10,000. "Heart" was also the dam of Lake Louise King of Hearts at Tri-State Breeders Co-op, Westby, Wis., and Lake Louise Big Heart, owned by George W. Snyder, James D. Berry, Jr., and Sordoni Sterling Farms, Incorporated.

Wendell Fuhriman, Logan, Utah former Guernsey field representative and now owner of Wagon Track Ranch, when asked by his friends as to how he got into exotic beef ranching gives them the following twelve minimum requirements:

TWELVE MINIMUM REQUIREMENTS FOR RANCHING

OR

WHAT IT TAKES TO BE A SUCCESSFUL CATTLEMAN

1. A wide brimmed hat, a pair of tight pants and a pair of $200 boots.
2. At least two head of livestock, preferably cattle, one male, one female.
3. A new air-conditioned pickup truck with automatic transmission, power steering, a trailer hitch and push-button radio for listening to football games.
4. A gun rack for rear window of the pickup, big enough to hold walking stick and rope.
5. Two Border Collie dogs to ride in bed of truck.
6. A $40 horse and a $400 saddle.
7. A gooseneck trailer small enough to park in front of cafe.
8. A place to keep the cows, a little land too poor to grow crops.
9. A spool of barbed wire, 6 cedar posts and a bale of prairie grass hay to haul around in the truck at all times.
10. Select a descriptive name for your ranch such as Melodie Acres or Wagon Track Ranch. Have a fancy brand such as Circle O upside down. Brand on the side nearest the corral fence.
11. Breed at least one female a year to an Exotic bull. That is any bull that is unknown and you are unable to pronounce the breed name.
12. Should you need credit at the bank, be sure to park pickup and dogs in front of bank president's window.

In a recent letter from Wendell, he writes: "Nona and I leave for Australia, March 31. Will stop in Honolulu three days and then three days in Fiji enroute. On return trip we are stopping in New Zealand for a few days and then a couple of days in Samoa and Tahiti. I will be judging the Royal Easter Show at Sydney, April 8. Come to think of it, the old Guernsey cow is still being kind to me."

Chat . . .

MR. AND MRS. MASON Mungle, Mungle's Guernsey Farms, Atoka, Okla., are the proud parents of a 6 lb. 2 oz. daughter, Meghan Delosier, born February 12.

Paste this inside your medicine cabinet.

Cancer's seven warning signals

1. Change in bowel or bladder habits.
2. A sore that does not heal.
3. Unusual bleeding or discharge.
4. Thickening or lump in breast or elsewhere.
5. Indigestion or difficulty in swallowing.
6. Obvious change in wart or mole.
7. Nagging cough or hoarseness.

If you have a warning signal, see your doctor.

American Cancer Society

THIS SPACE CONTRIBUTED BY THE PUBLISHER

Juniors in the News

Ronald Cozad Featured in Who's Who Among American High School Students

RONALD COZAD, a former student at the Hamilton Penney High School, was recently notified that he is to be featured in the Seventh Annual Edition of Who's Who Among American High School Students, 1972-1973, the largest student award publication in the nation.

Students from over 18,000 public, private, and parochial high schools throughout the country are recognized for their leadership in academics, athletics, activities or community service in the book. Less than two percent of the junior and senior class students nationwide are awarded this recognition.

Ronald is the son of Mr. and Mrs. Auron E. Cozad, R. 1, Box 196, Hamilton, Missouri 64644. Ron was active in FFA and president of his Chapter for two years, student council, football, wrestling, basketball and dairy organizations. He showed his Guernsey cattle at various shows including the Missouri State Guernsey Show. He received a Missouri Freshman Curators' Scholarship and a Production Credit Association Agricultural Scholarship and ranked first in his class. In addition to having his biography published in the book, Ronald will also compete for one of the ten $1,000 scholarship awards funded by the publishers and will be invited to participate in the firm's annual "Survey of High Achievers" later in the academic year.

Ronald is attending the University of Missouri, Columbia, majoring in agricultural engineering.

Mark Lurvey Wins Holstein All-American Judging Contest

MARK LURVEY, Dousman, Wis., was the first place winner in the 1973 Holstein All-American Judging Contest with a score of 136 points out of a possible 140.

Mark Lurvey, who is 19 years old was born and raised on a registered Guernsey farm, owned and operated by his father, Lyle Lurvey. He graduated from high school in 1973, where he was for two years president of the FFA Chapter and a member of the state champion Cross Country team. He spent nine years in 4-H, was a member of the county judging team and was high individual in the state 4-H judging contest. In 1973 he received the Waukesha Farm Bureau Outstanding Young Farmer award. He is presently attending the dairy herdsman program at the Wisconsin Indianhead Technical Institute, New Richmond, Wisconsin.

Susan Smout Wins Judging Honors

SUSAN SMOUT, 15, of Weber County, Utah, a Junior member of The American Guernsey Cattle Club, took top honors in 4-H dairy judging for the state last year as high individual. In addition, she was a member of the first place dairy judging team and won junior and grand champion Guernsey bull honors at the 1973 Utah State Fair with Black Willows CM Rob, a young bull which she named after her little brother.

Susan has been active in 4-H and dairy showing and judging activities for several years, also winning the Weber County Leaders' Award for 1973, which netted her the trophy cow blanket given each year. In local competition she has won junior champion female twice, and has won eight firsts and three seconds. In state competition she won 4-H champion female in 1969, and has five firsts, three seconds, one third, and one fourth.

Susan follows in the footsteps of her father, Ron, who in 1953 also won state high individual for livestock judging, and was a member of the high team. He also won several awards, including a Guernsey calf and trips to Chicago and Denver.

Susan is the granddaughter of Clifford Smout, who served on the Dairy Department of the Utah State Fair Board for 14 years, and who himself has won many honors in breeding and showing fine Guernseys.

Kathy Jo Wilson Elected President of Iowa State's Dairy Science Club

KATHY JO Wilson, daughter of Mr. and Mrs. R. D. Wilson, Guernsey breeders and owners and operators of Sunset Ridge Farm, St. Charles, Iowa, was recently elected president of the Dairy Science Club, Iowa State University. This is the first time in the school's history that a girl has been elected to this position.

Kathy, a longtime 4-H Club Guernsey exhibitor in her youth, is a junior at Iowa State and served as corresponding secretary to the Dairy Science Club this past year.

Her brother, Doug Wilson, now an employee of American Breeders Service, DeForest, Wis., also served the Dairy Science Club as president during 1967-1968.

Paul Tomchick Wins One Of The Nation's Top Scholarships In Chemical Engineering

PAUL TOMCHICK, a Bethel High School senior and son of Mr. and Mrs. Paul I. Tomchick, Chanticleer Guernsey Farm, 28901 Webster Road East, Graham, Wash., has won one of the nation's top scholarships in chemical engineering – a four-year award worth $4,000.

He was among four Pierce County high school seniors who received scholarship awards recently at an Engineers Week joint luncheon meeting of the Industrial Committee of the Tacoma Area Chamber of Commerce and the Tacoma Chapter of the Washington Society of Professional Engineers (NSPE).

Tomchick, whose straight-A grade record at Bethel ranks him first in a class of 326 seniors, has been accepted at the University of Washington under his National Society of Professional Engineers-Monsanto Corp. scholarship. It is one of two such scholarships awarded nationally.

Tomchick, who helps his parents on a 100-cow dairy farm at Graham, showed a reserve grand champion dairy cow at the Western Washington Fair, and participates in 4-H and FFA activities.

FUEL SAVING SUGGESTIONS FOR FARM MACHINES

AS AN AID to farmers and ranchers faced with tight fuel supplies, Sperry New Holland has compiled a list of fuel saving tips for operating various types of equipment.

These suggestions have been made by the men who service New Holland equipment and who are experienced in the operation of these machines in the field.

HAY BALER

Probably the most power-consuming area of the baler is the slicing knives on the plunger in the bale chamber. If these knives are not kept as sharp as they should be or if the clearance between them is not proper, excessive power is used resulting in excessive consumption of fuel, along with mechanical problems such as excessive flywheel shear bolt breakage.

1. Keep slicing knives charp at all times.
2. Maintain proper clearance between the slicing knives.
3. Bale as tight as necessary for the purpose required but don't bale tighter than necessary.
4. Reduce engine to idle speed at the end of windrows or when moving from one windrow to another.
5. Keep tires properly inflated.
6. When windrows are extremely light, rather than continue running the baler at full speed, lower the baler RPM and increase ground speed by going to a higher gear in the tractor – not by increasing tractor engine speed.

COMBINE

There is no way that you can slow a combine engine down and reduce fuel consumption because it is necessary that a combine engine run at a constant speed at all times to do an efficient job of threshing.

However, there are things you can do with the engine to make sure that it will perform to its optimum capability and burn less fuel while doing so. Some of the things you can do are:

1. Make sure that your plugs and points are in good condition. Check them before going into the field cleaning the plugs and resetting the gap and replacing the points if they are pitted. The opening on the points should also be adjusted to the specs of the engine manufacturer. It is wise if the points are replaced to replace the condenser as well.
2. Make sure that your carburetor is clean and that the float level is properly adjusted and that the mixture is properly set so that excessive fuel is not consumed.
3. Service the engine air cleaner regularly to make sure that the engine is not starved for air thereby increasing fuel consumption.
4. Make sure that the combine is well lubricated and that all drives are properly adjusted so that extra horsepower is not required to keep the machine operating efficiently.

Ground Speed

Sometimes a slight reduction in ground speed can save a lot of fuel in a combine. By watching the cylinder tachometer the operator can tell, based on the fluctuations of the tachometer needle, how frequently it is necessary for the engine governor to cut in and provide extra power to maintain the constant RPM of the threshing mechanism. Each time the engine governor cuts in, more gasoline is injected into the engine and fuel consumption goes up. It is therefore possible for the operator to save fuel by reducing the ground speed of the machine so that the engine works consistently and that the governor through its constant action is not injecting excessive quantities of fuel into the engine with the booster pump.

Sometimes, if you are going to be stopped for a few minutes, it is better to leave the engine idle than to shut it off particularly if the engine is hot. It takes less fuel to leave an engine running at an idle than it does to stop a hot engine and then try to get it started again a few minutes later.

Tire Pressure

The tires of the combine should always be inflated to the specifications outlined in the operators manual. If tires are under inflated more fuel will be consumed in propelling the machine down the field.

MOWER-CONDITIONER

1. Keep sickle sections sharp at all times.
2. Replace guards when ledger surfaces become rounded.
3. Keep hold-down clips in proper adjustments.
4. Keep guards in good alignment.
5. Keep engines properly tuned with frequent check of points, plugs and timing. (self-propelled)
6. Keep tires properly inflated.
7. Service air cleaner frequently. (self-propelled)
8. Properly adjust reel location and speed for specific operating condition.
9. Follow recommended lubrication practice to minimize friction.
10. Maintain proper lift spring adjustment to minimize lift energy.
11. Do not run the rake basket lower than necessary to maintain clean raking.
12. Do not operate the 912 Speedrower® windrower in the field, or at slow highway speeds, with the hydraulic range lever in high range. (self-propelled)
13. Harvest crop at optimum stage of maturity to minimize cutting and conditioning energy.

AUTOMATIC BALE WAGON

1. Build storage sheds for hay closer to the fields so that hauling distance from the field to storage would not be as far, thus conserving gasoline with the tractor or self-propelled machine.
2. When operating the equipment on the road the same thing pertains to our equipment as it would to trucks or anything else. The speed that the man drives up and down the road is certainly a major factor. He could reduce his speed by 10 or 15 m.p.h. on the self-propelled units, thus using less gas.
3. Make sure tires are properly inflated for field and highway operation.
4. Make as few trips as possible with a partial load, thus conserving energy.
5. On our self-propelled units, make sure that the engine is properly tuned and serviced.

Since many bale wagons are tractor-drawn, the farmer should make sure that his tractor is properly tuned.

GRINDER-MIXER

1. Do not allow more than ¼-inch radius to be worn on hammers before reversing them.
2. Turn screen when noticeable radius is worn on holes. After holes are worn on both ends, either replace screen or have it rerolled to use opposite side.
3. Run tractor at recommended PTO speed.
4. Do not feed hammermill to the point where PTO speed drops below 540 or 1000, whichever applies.
5. Concentrate on uniform feeding of hammermill to accomplish even flow of material into mill and thus eliminate surging.
6. Keep unit well lubracated.
7. Keep air system cleaned out and free of obstructions.
8. Maintain proper backlash on bevel gears and maintain proper sprocket alignment and chain tension. Tight

gears and chains consume power.

9. Keep auger tubes clean and free of obstruction and remove material buildup.

10. Maintain proper alignment and tension of belt drives.

ENGINES

Diesel

1. Check injector timing for best efficiency.
2. Service fuel filters regularly as recommended by engine manufacturer.
3. Service air filters regularly as recommended by manufacturer.
4. Check fan belt tension as specified in Owner's Manual.
5. Engine operating temperature should be within specified range. Hot or cold engines are inefficient. Engines are basically heat pumps.
6. Store fuel properly to exclude water, dirt and dust. Underground storage for safety.
7. Open and close throttle gently rather than violently.
8. Keep all fuel line connections tight to prevent leaks and induction of air.
9. Avoid long idling period.
10. Avoid engine overloads.

Gas

1. Keep engine ignition tuned: points, plugs, condensor and timing.
2. Service fuel filters regularly.
3. Service air filter regularly.
4. Check fan belt tension as specified in Owner's Manual.
5. Engine operating temperature should be within specified range. Hot or cold engines are inefficient. Engines are basically heat pumps.
6. Store fuel properly to exclude water, dirt and dust. Underground storage for safety and to reduce evaporation.
7. Open and close throttle gently rather than violently.
8. Keep carburetor properly tuned to conditions.
9. Avoid long idling periods.
10. Avoid engine overloads.

Trucks, Tractors and S.P. Equipment

1. Keep tires properly inflated.
2. Avoid Jackrabbit starts.
3. Tires with good treads on drive wheels are more efficient than poor treads.
4. Avoid substitution of manufacturers tire size recommendations.

Chat . . .

RAY MILLER, Wil-Dor Farm, Route 4, Box 233, Austin, Minn., is in a Rochester, Minn. hospital for examination and possible surgery. We wish Ray a complete and speedy recovery.

NEW RESERVED PREFIXES

The herd prefixes listed below have recently been reserved for the exclusive use of the owner in naming his registered Guernseys.

PREFIX	RESERVED FOR
Alla Valley G	Phyllis Anne Semanchik, Andover, New Jersey
Butter Glo	Ed & Sandie Butterfass & Family, Waverly, Minnesota
Dandea	Daniel F. & Kristin N. Deacon, Vulcan, Michigan
Empire	Empire Land & Cattle Company, Paynesville, Minnesota
Greenhurst	Jacob B. Carson, Jr., Rising Sun, Maryland
High Fabius	Miss Gail Sneeden, Ewing, Missouri
Hi Hope Acres	Susan Elaine Boone, Bowman, South Carolina
K Bar B	Keith Hawpe, Phoenix, Arizona
Pleasant Heights	Rita M. Schuebel, La Crosse, Wisconsin
Rural Charms	David Charles Smith, McKean, Pennsylvania

A herd prefix, will be reserved upon request, providing the name has not been previously used by another breeder. Write the Herd Register Division and they will check and advise you if the prefix can be reserved.

Unless you reserve a prefix, you have no assurance it will not be used by someone else.

Duluth-Rosemount . . .

(Continued from page 435)

and they were quite aggressive at the feed bunk. His daughters were smaller than our other cows. Their udders were not quite as good and the median suspensory ligament did not hold up as well as we liked, but, in general, the Pharekas were very, very satisfactory cows.

A cross-section look at the Northeast Experiment Station herd in January, 1964, showed that there were 16 daughters by Yellow Creek Jewel Supreme; 11 daughters by Fritzlyn Jeanettes Flash; 16 daughters by Langmeadow Magar; 9 daughters by Henslee Farms V Fame, and Colbys Governor, Gold Star Sire, had 12 daughters in the herd.

A very impressive breeding program for this herd, which by 1973 had 100 head with all but three tracing to one foundation brood cow, Imp. Antona of the Isle in 1912.

New Members

THE FOLLOWING Guernsey breeders have been accepted as members of The American Guernsey Cattle Club:

NEW YORK: Vernon A. Gillette, 2380 Clay Street, Lima, recommended by O. Vance Roby.

WASHINGTON: Brockwell Farms, Inc., 1440 Allen West Road, Bow, recommended by Herbert V. Ekstran; N. Garner Ekstran, 1440 Allen West Road, Bow, recommended by Hans Leuthold.

WISCONSIN: Edward Stephani, Route 1, Malone, recommended by Howard B. Sattler.

Hanson–Melchert

MISS EDITH MELCHERT, a former Minnesota Guernsey Princess, and Mr. David Hanson were married at the Trinity Lutheran Church, Waconia, Minn., on November 30, 1973 in a twilight ceremony. Edith is the daughter of Mr. Gilbert Melchert and the late Mrs. Melchert, Waconia. David is the son of Mr. and Mrs. Everett Hanson, Watertown, Minnesota.

Mr. Gilbert Melchert and his son, Martin, own and operate a fine Guernsey herd at Plegrovsant Farm, Waconia. Edith was a candidate in the National Guernsey Queen Contest at the 1971 Convention held in Seattle, Washington.

After the reception, the couple left for a wedding trip to Florida and Georgia. They are now living at 36 North Vine, Waconia. Edith is employed as a cashier by Gamble-Skogmer, Inc., Golden Valley, and David is a painting contractor.

Chat . . .

A SURPRISE 80th birthday party was held for Joe Nagle at the home of his daughter, Mrs. Brenda Barnes on February 24. Joe is enjoying good health. He and Mrs. Nagle make their home on the Langwater Estate, where he has lived and worked his entire life. Joe has always worked with the Guernsey breed.

MR. AND MRS. Marvin Fansher, Roselle, Ill., went to Spain in January with an American Farm Bureau group tour. The group stayed at Marbella, a resort on the Mediterranean. They also visited Morocco, North Africa.

Mr. and Mrs. Neal C. Jacobs

Neal C. Jacobs Donna Marie McGregor United in Marriage

MISS DONNA Marie McGregor, daughter of Mr. and Mrs. Robert L. McGregor, 8401 N. 67th Ave., Glendale, Ariz., became the bride of Neal C. Jacobs, son of Mr. and Mrs. Ernest N. Jacobs, Copper State Guernseys, Route 1, Box 166, Glendale, in an evening service at the Grace Lutheran Church, February 2.

The bride was given in marriage by her father. Attending Miss McGregor as maid of honor was Pamela Pottett, and the bridesmaids were Joanne Nelson and Gayle Jacobs. Neal was attended by William F. Raney as best man.

The bride is presently attending Glendale High School where she was an active member of the Pep Club and a Varsity cheerleader for two years.

Neal was graduated from Glendale High School and attended Glendale Community College two years and the University of Arizona for one year. Neal is a member of the Arizona Guernsey Breeders' Association and also served on the Arizona Sale Committee. He is currently in business with his father and his uncle, Dick Jacobs at the Copper State Guernsey Ranch.

Following the honeymoon trip to California, the couple will be at home at 7831 W. Northern, Glendale, Arizona.

MR. AND MRS. Royal H. Clausing, Cedarburg, Wis., are happy to announce the marriage of their daughter, Robin Jean to James J. Neefe on July 21, 1973 at Trinity Lutheran Church, Freistadt, Wisconsin. Robin and Jim are making their home in Tampa, Fla., where Jim is employed by the General Telephone Company.

Judd–Boese

MISS BONNIE JEAN Boese, daughter of Mr. and Mrs. Wayne Boese, Morristown, Minn., became the bride of Mr. Kenneth Patrick Judd, son of Stephen E. Judd, Sr., Morristown, and Mrs. Veronica Judd, Faribault, December 15, 1973. The ceremony took place at the Bethlehem Lutheran Church, Morristown, with the Rev. F. L. Hoffman, Jr. officiating.

The bride chose Marlene Boese as her maid of honor and Stephen W. Judd, Jr. was the best man. Ushers were Kieth Boese and Bernard Judd. The reception was held at the home of the bride's parents. Following a trip to eastern Minnesota, the couple resides in rural Medford.

The South Central Minnesota District breeders are pleased to have had Bonnie as their Guernsey Princess in 1971. Bonnie has had the privilege of presenting the Maple Hills Trophy on behalf of her father, to the top 4-H Guernsey exhibitor at the Minnesota State Fair the past several years.

Mr. and Mrs. Kenneth P. Judd

Rasmussen–Goin

MISS PEGGY LEA Goin, daughter of Francis and Wilma Goin, Wymore, Nebr., and Mr. Michael Dale Rasmussen, son of Mr. and Mrs. Glen D. Rasmussen, Minden, were married on Saturday, June 23, 1973 in the Immanuel State Line Lutheran Church.

Mr. and Mrs. Michael Dale Rasmussen

The bride was given in marriage by her father, Francis, president of the Nebraska Guernsey Breeders' Association. The bride attended Nebraska Wesleyan and Bryan School of Nursing. She is a registered nurse. Michael is a graduate of Nebraska Wesleyan and is presently teaching in the Exeter School System.

After the reception, given by the bride's parents, the newlyweds left for a trip to Estes Park, Colorado. They are making their home at Exeter.

Mr. and Mrs. David N. Olson

Olson–Myhra

MISS KATHLEEN Myhra became the bride of Mr. David N. Olson on December 29, 1973 at Our Savior's Lutheran Church, Iola, Wisconsin. The bride is the daughter of Mr. and Mrs. Palmer Myhra of Iola, home of Palmlo Registered Guernseys. The groom is the son of Rev. and Mrs. Arnold Olson, Menomonie, Wisconsin.

Kathy is a 4-H graduate. She has shown her own Guernseys at county and state fairs. She graduated from Stout State University, Menomonie, with a major in home economics. She is Extension Home Economist in Goodhue County, Minnesota. Her husband graduated from the University of Wisconsin, Milwaukee, with a masters degree in social work. The couple is residing in Red Wing, Minnesota.

Chat . . .

FRANCIS GOIN, Goin Farms, Wymore, Nebr., underwent a hip operation in February. Les Peckham reports that he is recuperating nicely. We wish Francis a complete and speedy recovery.

YOUNG SIRE IDENTIFICATION

The need for sampling more young sires in the Guernsey breed has been established. Early identification of prospective young sires for sampling is also essential.

As an aid in identifying prospective young sires, the Board of Directors, at the November 1971 meeting, authorized the screening of registration applications as submitted to identify young sires meeting certain requirements and such a list be published monthly for applications received for the preceding month.

The screening requirements for a young sire to appear on the list are: (a) his sire has a USDA Summary of a minimum of Plus 300 lbs. Predicted Difference for milk; (b) his maternal grandsire has a USDA Summary of a minimum of Plus 300 lbs. Predicted Difference for milk.

The files are then checked for the dams of the young sires on this list for official classification ratings, official records and USDA Cow Index. A young sire out of a dam with a MINUS Index is not listed.

Below is listed, in summary form, the (1) young sire's name; (2) birth date; (3) name and address of recording owner; (4) name of sire and summary; (5) name of dam and what information is available in the Club's files; (6) name of maternal grandsire and summary.

The list is intended merely for identification through basic information to aid interested parties and owners to communicate if desired. No attempt has been made to determine if the young sire is still alive or still owned by the recording owner at time of listing. Interested parties should contact the owner for specific information or more detailed information. Where a dam is listed "no data available," this means no official data has been recorded in the Club's files, which means DHIA records may be available from the owner, or, the dam is a young cow not yet classified, or with a completed record in the files.

LISTING FROM JANUARY 1974 APPLICATIONS

6 Darimost Sons

BETTSWARDS DARIMOST PALL 586765 – Born 12/11/73
Reg. Owner: Uriel Dosch & Sons, Richland Center, Wis.
S: Western Glow Darimost PD +396M, +24F; 98% Rpt; 1611 Cl daus avg 84.7 (1/73)
D: Level Green Nance Paulette – E (91.0–6/73); USDA Cow Index +286M, +7F; 44% Rpt (1/74)
MGS: Norgerts Royal Nance PD +530M, +1F; 99% Rpt; 2471 Cl daus avg 83.6 (1/72)

WAGNERS DARI WONDERFUL 586781 – Born 9/15/73
Reg. Owner: Audrey D. Wagner, Cissna Park, Ill.
D: Golden Acres Wilma – VG (85.5–9/73); USDA Cow Index +255M, +17F; 40% Rpt (1/74)
MGS: Lyrene Myras Wistar PD +620M, +30F; 94% Rpt; 254 Cl daus avg 83.8 (5/73)

MONA LOUS DARIMOST KING 586802 – Born 8/29/73
Reg. Owner: Joseph Derr & Family, Carey, Ohio
D: Mona Lous Valor Sue – VG (86.5–3/73); USDA Cow Index +123M, +15F; 40% Rpt (1/74)
MGS: Metzger Farms Transfer Valor PD +508M, +35F; 95% Rpt; 297 Cl daus avg 83.6 (5/72)

PENNRILE DARIMOST DARIMAN 586813 – Born 7/1/73
Reg. Owner: Melvin L. Hochstetler, Bremen, Ind.
D: Crystal Spring Suzanna – VG (86.0–4/71); 6 Recs; USDA Cow Index +393M, +9F; 34% Rpt (9/73)
MGS: Hominy Hill Champion PD +383M, 0F; 88% Rpt; 139 Cl daus avg 84.3 (5/73)

MAYLEE MANOR DARI FREDDIE 586827 – Born 3/8/72
Reg. Owner: Harold Shook, Quincy, Mich.
D: Maylee Manor P Jolly – E (91.0–9/73); 3 Recs; USDA Cow Index +219M, +12F; 42% Rpt (1/74)
MGS: Lyrene May Rose Prince PD +300M, +21F; 99% Rpt; 1474 Cl daus avg 85.0 (1/74)

FLINT KNOLL DARI DANDY 586831 – Born 8/9/73
Reg. Owner: J. J. Williams, Jr., Cleveland, N. C.
D: Hamps Amy – VG (89.0–9/71); 4 Recs; USDA Cow Index +518M, +18F; 42% Rpt (1/74)
MGS: Burgers Place Billy PD +443M, +3F; 96% Rpt; 2090 Cl daus avg 83.3 (1/71)

5 Prince Sons

MYOWN P VIRGIL 586740 – Born 7/15/73
Reg. Owner: Mark Erdman, Chenoa, Ill.
S: Lyrene May Rose Prince PD +300M, +21F; 99% Rpt; 1474 Cl daus avg 85.0 (1/74)
D: Myown Wistar Vera – D (83.5–9/73); 1 Rec; USDA Cow Index +449M, +19F; 35% Rpt (1/74)
MGS: Lyrene Myras Wistar PD +620M, +30F; 94% Rpt; 254 Cl daus avg 83.8 (5/73)

FAUSTORIA PRINCE JACK 586752 – Born 3/1/72
Reg. Owner: Clarence Faust, Loranger, La.
D: Gayoso Views F B Janet – No data available
MGS: Gayoso View Fames Best PD +816M, +31F; 38% Rpt; 7 Cl daus avg 85.3 (5/73)

ROES-MOR PRINCE FAME 586796 – Born 4/19/73
Reg. Owner: Roeschley Bros., Flanagan, Ill.
D: Roes-MOR Dari Fancy – VG (88.5–10/73); 1 Rec
MGS: Western Glow Darimost PD +396M, +24F; 98% Rpt; 1611 Cl daus avg 84.7 (1/73)

KLINEHEIM FARMS LARRY 586815 – Born 5/3/73
Reg. Owner: David Kline, Jr., Fredericksburg, Ohio
D: Locust Hill Lauretta – VG (87.5–3/73); 3 Recs; USDA Cow Index +337M, +20F; 40% Rpt (9/73)
MGS: Lyrene Myras Wistar PD +620M, +30F; 94% Rpt; 254 Cl daus avg 83.8 (5/73)

ROSENDAHL PRINCE RAMBLER 586836 – Born 7/11/73
Reg. Owner: John E. Calhoun & Sons, Hoosick Falls, N. Y.
D: Rosendahl B Radiant – E (91.0–8/71); 6 Recs; USDA Cow Index +336M, +13F; 44% Rpt (1/73)
MGS: Burgers Place Billy PD +443M, +3F; 96% Rpt; 2090 Cl daus avg 83.3 (1/71)

3 P Leader Sons

BUSHY PARK MORTGAGE LIFTER 586728 – Born 8/15/73
Reg. Owner: Edward C. Anderson, Richmond, Va.
S: Villa Crest P Leader PD +1058M, +55F; 27% Rpt; 30 Cl daus avg 85.8 (1/74)
D: Woodacres Dari May Mary – VG (86.0–7/73); 1 Rec
MGS: Western Glow Darimost PD +396M, +24F; 98% Rpt; 1611 Cl daus avg 84.7 (1/73)

CHENANGO GLADE 586758 – Born 11/11/73
Reg. Owner: Leo Metzger & Family, Waterloo, Ind.
D: South View Dirk Gladys – VG (85.0–4/71); 4 Recs; USDA Cow Index +773M, +34F; 33% Rpt (9/73)
MGS: South View Nances Dirk PD +342M, +13F; 36% Rpt; 16 Cl daus avg 83.2 (5/72)

ROSELORNS LEADER 586759 – Born 8/18/73
Reg. Owner: Garland Hopper, Toledo, Iowa
D: Roselorns Pearl Cynthia – No data available
MGS: Castle Brook Pearlette King PD +445M, +16F; 97% Rpt; 147 Cl daus avg 82.3 (5/70)

2 D Fortune Sons

BUSHY PARK FORTUNE FUTURE 586727 – Born 4/1/73
Reg. Owner: Edward C. Anderson, Richmond, Va.
S: Grain Meadow D Fortune PD +375M, +7F; 41% Rpt; 69 Cl daus avg 84.1 (1/74)
D: Walker Farms Dari Ruthie – E (92.0–7/73); 2 Recs; USDA Cow Index +329M, +16F; 40% Rpt (1/74)
MGS: Western Glow Darimost PD +396M, +24F; 98% Rpt; 1611 Cl daus avg 84.7 (1/73)

ADOHR FORTUNE MARV 586789 – Born 5/30/73
Reg. Owner: Adohr Farms, Camarillo, Calif.
D: Adohr Prince Marvella – VG (86.5–4/68); 1 Rec; USDA Cow Index +183M, +5F; 36% Rpt (1/74)
MGS: Adohr Peter Pan Prince PD +586M, +21F; 70% Rpt; 289 Cl daus avg 83.7 (5/73)

GAYOSO VIEW F B VALOR 586725 – Born 9/5/67
Reg. Owner: Margaret Elaine Bowden, Memphis, Tenn.
S: Gayoso View Fames Best PD +816M, +31F; 38% Rpt; 7 Cl daus avg 85.3 (5/73)
D: Welcome In Valor Angela – D (82.0–5/60); 6 Recs
MGS: Welcome In Chums Valor PD +747M, +6F; 94% Rpt; 71 Cl daus avg 83.1 (5/67)

MAURANA WIS TELESTAR 586731 – Born 3/29/73
Reg. Owner: Dr. Maurice L. Weldy, Goshen, Ind.
S: Lyrene Myras Wistar PD +620M, +30F; 94% Rpt; 254 Cl daus avg 83.8 (5/73)
D: U V M Princess Ramona – E (94.0–9/72); 2 Recs; USDA Cow Index +757M, +43F; 40% Rpt (1/74)
MGS: Lyrene May Rose Prince PD +300M, +21F; 99% Rpt; 1474 Cl daus avg 85.0 (1/74)

OLYMPIC VIEW B HENRY 586762 – Born 11/28/73
Reg. Owner; Myron W. Lancaster, Sequim, Wash.
S: Olympic View A Banner PD +530M, +29F; 45% Rpt; 47 Cl daus avg 85.3 (1/74)
D: Valley Prides D Henrietta – E (90.0–4/73); 1 Rec; USDA Cow Index +197M, +15F; 36% Rpt (1/74)
MGS: Western Glow Darimost PD +396M, +24F; 98% Rpt; 1611 Cl daus avg 84.7 (1/73)

WOODRUFF VAL E CHARGER 586792 – Born 2/14/73
Reg. Owner: LeRoy Woodruff, Indianola, Iowa
S: Wyno Fames Jason PD +392M, +12F; 28% Rpt; 27 Cl daus avg 83.3 (1/74)
D: Woodruff Val E Candy – D (82.0–6/72); 3 Recs; USDA Cow Index +244M, +17F; 41% Rpt (1/74)
MGS: Roes-MOR E Distinction PD +501M, +18F; 93% Rpt; 149 Cl daus avg 83.0 (1/74)

CORPORAL OF MAPLE VUE 586810 – Born 7/26/73
Reg. Owner: O. Vance Roby, Ionia, N. Y.
S: Applebrook Fames Corporal PD +366M, +5F; 95% Rpt; 238 Cl daus avg 84.0 (1/74)
D: Princess Larrina of Maple Vue – VG (86.5–8/73); 2 Recs; USDA Cow Index +476M, +28F; 40% Rpt (1/74)
MGS: Lyrene May Rose Prince PD +300M, +21F; 99% Rpt; 1474 Cl daus avg 85.0 (1/74)

WISPRIDE ELDORADO ROYAL MYSTIC 586812 – Born 11/17/73
Reg. Owner: Lloyd Knigge, Bristol, Wis.
S: Cleverlands General Eldorado PD +905M, +38F; 94% Rpt; 219 Cl daus avg 81.6 (1/74)
D: Wispride Champions Heidi – USDA Cow Index +196M, +2F; 33% Rpt (1/74)
MGS: Norgerts Royal Tim PD +364M, -3F; 81% Rpt; 72 Cl daus avg 85.1 (5/73)

QUAIL ROOST DIVIDEND PATRICK 586835 – Born 6/4/73
Reg. Owner: George Watts Hill, Rougemont, N. C.
S: Attebroc Flash Dividend PD +460M, +18F; 26% Rpt; 8 Cl daus avg 82.8 (1/74)
D: Far West Dari Patsy – E (92.0–1/73); 2 Recs; USDA Cow Index +463M, +23F; 42% Rpt (1/74)
MGS: Western Glow Darimost PD +396M, +24F; 98% Rpt; 1611 Cl daus avg 84.7 (1/73)

HAPPY ACRES WINSTONS PETE 586838 – Born 8/10/73
Reg. Owner: Darrell L. Davis, Marshall, Ill.
S: Eber-Lea Farms Winston PD +502M, +22F; 76% Rpt; 20 Cl daus avg 84.2 (1/74)
D: Golden Bar Chums Dee Dee – No data available
MGS: Ansmil Champion Chum PD +595M, -10F; 91% Rpt; 94 Cl daus avg 83.7 (1/74)

HARDY FARM TOPPER 586859 – Born 10/2/73
Reg. Owner: Richard E. Hardy, Rantoul, Ill.
S: Clovelly Top Hornet PD +964M, +26F; 50% Rpt; 5 Cl daus avg 86.6 (1/74)
D: Princess Little Pat Wistar – No data available
MGS: Lyrene Myras Wistar PD +620M, +30F; 94% Rpt; 254 Cl daus avg 83.8 (5/73)

LISTING FROM FEBRUARY 1974 APPLICATIONS

8 Prince Sons

PAINTERS P CHAMP 586881 – Born 5/19/73
Reg. Owner: John W. Painter, Easton Pa.
S: Lyrene May Rose Prince PD +300M, +21F; 99% Rpt; 1474 Cl daus avg 85.0 (1/74)
D: Vanher Dari Stella – VG (86.5–8/68); 4 Recs; USDA Cow Index +304M, +11F; 44% Rpt (4/72)
MGS: Western Glow Darimost PD +396M, +24F; 98% Rpt; 1611 Cl daus avg 84.7 (1/73)

VILLAGE FARM MAY ROSE DINO 586886 – Born 7/21/73
Reg. Owner: Alice Ann Frost, Cherry Creek, N. Y.
D: Daisy of Rock Ridge – VG (87.0–8/73); 1 Rec; USDA Cow Index +865M, +50F; 42% Rpt (1/74)
MGS: Yellow Creek S Fortune PD +888M, +65F; 95% Rpt; 259 Cl daus avg 83.5 (1/70)

MCDONALDS PRINCE JOHN 586893 – Born 10/11/73
Reg. Owner: Reed L. & Eleanor F. McJunkin, Cortland, N. Y.
D: McDonalds Darimost Kitty – E (90.5–8/73); 4 Recs; USDA Cow Index +849M, +57F; 42% Rpt (1/74)
MGS: Western Glow Darimost PD +396M, +24F; 98% Rpt; 1611 Cl daus avg 84.7 (1/73)

HAM FARM P ELMINES BEST 586918 – Born 7/1/73
Reg. Owner: R. R. Crowgey, Wytheville, Va.
D: Ham Farm D Pecans Elmine – 1 Rec
MGS: Western Glow Darimost PD +396M, +24F; 98% Rpt; 1611 Cl daus avg 84.7 (1/73)

UNH PRINCE WADE 586943 – Born 10/10/73
Reg. Owner: University of New Hampshire, Durham, N. H.
D: UNH Billy Susanna – 1 Rec
MGS: Burgers Place Billy PD +443M, +3F; 96% Rpt; 2090 Cl daus avg 83.3 (1/71)

WASSONS PRINCE IRIS 586960 – Born 8/31/73
Reg. Owner: Wasson Dairy, Conway, Ark.
D: Wassons Nance Iodine – USDA Cow Index +573M, +15F; 36% Rpt (9/73)
MGS: Norgerts Royal Nance PD +530M, +1F; 99% Rpt; 2471 Cl daus avg 83.6 (1/72)

EAST MALTAS PRINCES ACE 586962 – Born 3/20/72
Reg. Owner: Nelson E. Witmer, Dalmatia, Pa.
D: East Malta Nances Amity – USDA Cow Index +382M, +6F; 44% Rpt (1/74)
MGS: Norgerts Royal Nance PD +530M, +1F; 99% Rpt; 2471 Cl daus avg 83.6 (1/72)

LONE PALM PRINCE ADONIS 586989 – Born 7/15/73
Reg. Owner: Raymond Orisio, Tulare, Calif.
D: Dorella Nances Alice – VG (87.0–9/72); 3 Recs; USDA Cow Index +574M, +11F; 42% Rpt (1/74)
MGS: Norgerts Royal Nance PD +530M, +1F; 99% Rpt; 2471 Cl daus avg 83.6 (1/72)

3 D Fortune Sons

FRANCHESTER FORTUNE ODEL 586915 – Born 10/22/73
Reg. Owner: Franchester Farms, Inc., West Salem, Ohio
S: Grain Meadow D Fortune PD +375M, +7F; 41% Rpt; 69 Cl daus avg 84.1 (1/74)
D: Wye Heights Princes Odella – D (83.0–3/73); 2 Recs; USDA Cow Index +577M, +38F; 40% Rpt (1/74)
MGS: Lyrene May Rose Prince PD +300M, +21F; 99% Rpt; 1474 Cl daus avg 85.0 (1/74)

BREEZY INN FORTUNES PAUL 586941 – Born 7/22/73
Reg. Owner: Harry W. Blessing, Wrightsville, Pa.
D: Gippy Dari Faith – E (92.0–11/73); 1 Rec
MGS: Western Glow Darimost PD +396M, +24F; 98% Rpt; 1611 Cl daus avg 84.7 (1/73)

LONE PALM FORTUNES GOLD 586988 – Born 11/14/73
Reg. Owner: Amelia Orisio, Tulare, Calif.
D: RWJS Flashers Grace – VG (88.5–9/72); 5 Recs; USDA Cow Index +464M, +11F; 40% Rpt (1/74)
MGS: Plattco Flasher PD +308M, +3F; 75% Rpt; 62 Cl daus avg 81.7 (5/72)

2 Florets Command Sons

HART LANE COMMANDS O HENRY 586874 – Born 3/2/73
Reg. Owner: Roger Hartmann, Red Bud, Ill.
S: Tannery Hill Florets Command PD +425M, +17F; 23% Rpt (1/74)
D: Hart Lane Darimost Opal – VG (87.0–9/73); 1 Rec; USDA Cow Index +58M, +6F; 36% Rpt (1/74)
MGS: Western Glow Darimost PD +396M, +24F; 98% Rpt; 1611 Cl daus avg 84.7 (1/73)

CEDAR CREEK TOM 586951 – Born 9/13/73
Reg. Owner: Gary Wiepking, Cedarburg, Wis.
D: Cedar Creek Cheryl – VG (86.5–6/73)
MGS: Western Glow Darimost PD +396M, +24F; 98% Rpt; 1611 Cl daus avg 84.7 (1/73)

2 Nance Sons

VAILLAND NANCE ALAN 586899 – Born 12/28/73
Reg. Owner: Donald R. Vaill, Goshen, Conn.
S: Norgerts Royal Nance PD +530M, +1F; 99% Rpt; 2471 Cl daus avg 83.6 (1/72)
D: Vailland Darimost Alene – USDA Cow Index +686M, +33F; 40% Rpt (1/74)
MGS: Western Glow Darimost PD +396M, +24F; 98% Rpt; 1611 Cl daus avg 84.7 (1/73)

YELLOW CREEK NANCE ROYAL 586936 – Born 10/10/72
Reg. Owner: Oscar R. Weaver, Goshen, Ind.
D: Nedrow Farms Jubilee – 1 Rec
MGS: Western Glow Darimost PD +396M, +24F; 98% Rpt; 1611 Cl daus avg 84.7 (1/73)

2 Prince Dan Sons

BRYN DU GAY DANCER 586938 – Born 5/20/71
Reg. Owner: Sallie J. Sexton, Granville, Ohio
S: Lyrene Prince Dan PD +353M, +19F; 31% Rpt; 8 Cl daus avg 84.0 (5/73)
D: Hanover Hill Dari Belle – E (91.0–12/71); 5 Recs; USDA Cow Index +479M, +25F; 44% Rpt (1/74)
MGS: Western Glow Darimost PD +396M, +24F; 98% Rpt; 1611 Cl daus avg 84.7 (1/73)

BRYN DU ROYAL DRAGON 586939 – Born 5/4/73
Reg. Owner: Sallie J. Sexton, Granville, Ohio
D: Hanover Hill Dari Belle – E (91.0–12/71); USDA Cow Index +479M, +25F; 44% Rpt (1/74)
MGS: Western Glow Darimost PD +396M, +24F; 98% Rpt; 1611 Cl daus avg 84.7 (1/73)

BOULDER VIEW POLLY ELATION 586870 – Born 8/11/73
Reg. Owner: Lester Lurvey & Sons, Baraboo, Wis.
S: Cedarbrook Pollys Nance PD +511M, +11F; 45% Rpt; 29 Cl daus avg 84.0 (1/74)
D: Hanover Hill Dari Ella – E (90.5–6/73); 4 Recs; USDA Cow Index +371M, +22F; 42% Rpt (1/74)
MGS: Western Glow Darimost PD +396M, +24F; 98% Rpt; 1611 Cl daus avg 84.7 (1/73)

SUNRISE DARIMOST 586889 – Born 4/23/73
Reg. Owner: Kevin Bridges, Shelby, N.C.
S: Western Glow Darimost PD +396M, +24F; 98% Rpt; 1611 Cl daus avg 84.7 (1/73)
D: Sunrise Valor Debby Tid – E (91.5–5/72); 5 Recs; USDA Cow Index +700M, +39F; 44% Rpt (1/74)
MGS: Metzger Farms Transfer Valor PD +508M, +35F; 95% Rpt; 297 Cl daus avg 83.6 (5/72)

CARLTON WIN SANDY 586907 – Born 4/2/73
Reg. Owner: Benjamin A. Endres, Freeport, Mich.
S: Eber-Lea Farms Winston PD +502M, +22F; 76% Rpt; 20 Cl daus avg 84.2 (1/74)
D: Carlton Corporal Sandy – VG (85.0–9/73)
MGS: Applebrook Fames Corporal PD +366M, +5F; 95% Rpt; 238 Cl daus avg 84.0 (1/74)

SPRING MEADOW FARMS MIKE 586953 – Born 8/26/73
Reg. Owner: Mervin W. Hertzler, Seven Valley, Pa.
S: Mulhocaway Butterfat Halyard PD +477M, +24F; 43% Rpt; 42 Cl daus avg 84.9 (1/74)
D: Garstlyn P Rozana – No data available
MGS: Lyrene May Rose Prince PD +300M, +21F; 99% Rpt; 1474 Cl daus avg 85.0 (1/74)

FAUVER HILL FIN WINTHROP 586965 – Born 10/14/73
Reg. Owner: Bernard Pralle, Onalaska, Wis.
S: Willow Spring Financier PD +334M, +28F; 76% Rpt; 62 Cl daus avg 86.4 (5/73)
D: Valley View Wynne – E (92.0–6/73); 3 Recs; USDA Cow Index +166M, +11F; 36% Rpt (4/73)
MGS: Western Glow Darimost PD +396M, +24F; 98% Rpt; 1611 Cl daus avg 84.7 (1/73)

DAN BA LEE EMORY DELEGATE 586968 – Born 7/1/72
Reg. Owner: Mr. & Mrs. Daniel W. Baker & Family, Middletown, Ind.
S: Sande-Hill Double Emory PD +522M, +14F; 43% Rpt; 40 Cl daus avg 83.7 (1/74)
D: Green Ridge Pearlette Doris – VG (86.0–3/71); 6 Recs; USDA Cow Index +478M, +23F; 44% Rpt (4/73)
MGS: Castle Brook Pearlette King PD +445M, +16F; 97% Rpt; 147 Cl daus avg 82.3 (5/70)

CLOVERDELLS IDAS IMPERIAL 586969 – Born 12/2/73
Reg. Owner: Carl E. Kastendieck, Billings, Mo.
S: Lyrene Myras Wistar PD +620M, +30F; 94% Rpt; 254 Cl daus avg 83.8 (5/73)
D: Cloverdells Indigos Ida – E (91.5–10/72); 3 Recs; USDA Cow Index +720M, +17F; 40% Rpt (9/73)
MGS: Gayoso View Top Command PD +595M, +1F; 99% Rpt; 991 Cl daus avg 83.8 (1/73)

REX COMMANDER OF HARDWICK 586976 – Born 3/15/73
Reg. Owner: Chester E. Goodfield, Hardwick, Mass.
S: Welcome Flashs Hollirex PD +816M, +41F; 87% Rpt; 40 Cl daus avg 83.4 (1/74)
D: Emcee Top Commands Tulip – USDA Cow Index +802M, +18F; 44% Rpt (1/74)
MGS: Gayoso View Top Command PD +595M, +1F; 99% Rpt; 991 Cl daus avg 83.8 (1/73)

KLEINPETER FARMS DARI SABIAN 586978 – Born 10/28/73
Reg. Owner: Kleinpeter Farms Dairy, Inc., Baton Rouge, La.
S: Mungles Sabian Saturn PD +483M, +19F; 46% Rpt; 87 Cl daus avg 85.1 (5/73)
D: Kleinpeter Farms Dari Cecilia – 3 Recs; USDA Cow Index +428M, +17F; 40% Rpt (1/74)
MGS: Western Glow Darimost PD +396M, +24F; 98% Rpt; 1611 Cl daus avg 84.7 (1/73)

Calendar . . .

(Continued from page 436)

Aug. 24. Michigan State Fair Junior Guernsey Show, Detroit, Michigan.

Aug. 28. Michigan State Fair Open Guernsey Show, Detroit, Michigan.

Aug. 31. Ohio State Fair Junior Guernsey Show, Columbus, Ohio.

SEPTEMBER

Sept. 1. Ohio Guernsey Futurity Show, Ohio State Fair, Columbus, Ohio. James A. Fish, judge.

Sept. 2. Ohio State Fair Open Guernsey Show, Columbus, Ohio. James A. Fish, judge.

Sept. 13-17. Western Washington Fair (National Guernsey Show), Puyallup, Wash. Guernseys will be judged Sept. 16 and 17 (open & jr.) by John L. Morris.

Sept. 21-29. National Dairy Cattle Congress, Waterloo, Iowa. Guernseys will be judged Sept. 21 (jr.) by Frank Sivesind and Sept. 23-24 (open) by John W. McKitrick.

Sept. 23-27. Pennsylvania All-American Dairy Show, Harrisburg, Pa. Guernseys will be judged Sept. 24.

OCTOBER

Oct. 5-10. North American Dairy Show (National Guernsey Show), Columbus, Ohio. Guernseys will be judged Oct. 8 and 9 (open & jr.) by Joe Pritzl.

Chat . . .

DAN AND CAROL Leuthold, Wilsona Farms, Tillamook, Ore., are the parents of a baby girl, Candace Lynn, born February 12. She joins a brother, Todd, and two sisters, Crystal and Lorrie.

MAY'S Lucky Registration Number is

2648731

A Guernsey will be registered with the above number sometime next month. The recorded owner of that animal will receive a coupon good for 3 FREE registrations anytime within one year from the recording date.

Keep your registrations current and try for the Lucky Number.

Last month's winner was:
Howard H. Johnson
Ottawa, Kansas

Agri-Graphic Services
fine livestock photography

DARRY WEAVER
Cary, Ill. 60013
312—639-2515

JIM MILLER
Columbiana, Ohio
44408
216—482-4956

KATHY DEBRUIN
Cary, Ill. 60013
312—639-2515

BRUCE PICKERING
Oakville, Ontario
416—845-6749

Volunteer PEACE CORPS. Experienced Dairymen. Two years overseas. U.S. Citizen. Free – travel, housing, medical care and vacation. Single or Couples only. Information: Bruce Mazzie, ACTION, OCP Box F-48, Washington, D.C. 20525.

If it's Cows
and you want to Start, Stop or Stay — call me — perhaps I can help you.
MORT WOODS
202 Woods Lane Ardmore, Okla.
Tel. 405–223-7718 73401
"on the Sunny Side of the Arbuckles"

Toles Photography
Cobleskill, N.Y. 12043
– Quality Livestock Photography
– Prints from Strohmeyer & Carpenter and Toles originals.
A Complete Photographic Service
Phone (518) 234-7151

New Members

The following Guernsey breeders have been accepted as members of The American Guernsey Cattle Club:

LOUISIANA: Inglewood Land & Development Company, Route 2, Box 53, Alexandria, recommended by Norman L. Hager.

MASSACHUSETTS: William H. King, Oakham Road, New Braintree, recommended by Lewis E. King.

MISSOURI: Eugene H. Wirsig, Route 1, Deepwater, recommended by Mr. and Mrs. Marvin H. Parrott.

NEW YORK: Otis F. Wightman, Route 1, Greene, recommended by Robert E. Holcomb.

Chat . . .

RAY AND PEGGY Orisio, Lone Palm Guernseys, Tulare, Calif., are the proud parents of an 8 lb. son, Raymond Orisio, Jr., born February 24.

World Dairy Expo Men of the Year Nominations Due

WORLD DAIRY Expo officials have announced that nominations are now being accepted for the 1974 "Men of the Year" awards. The awards are presented annually to two individuals who have made significant contributions to the dairy industry.

One of the honorees will be an operating dairy farmer, and the other, a person who has brought advancement to the industry through education, research, or similar avenue. Presentations will be made at Expo's huge dairy industry banquet on Saturday, October 5. The banquet is a highlight of the five-day (October 2-6) exposition.

Named Men of the Year in 1973 were J. Homer Remsberg, Middletown, Md., dairyman and chairman of the Federal Farm Credit Board, and Dr. Harry A. Herman, Columbia, Mo., executive secretary emeritus of the National Association of Animal Breeders and president of The American Guernsey Cattle Club.

Nominations will be accepted in any form and should be mailed to: Men of the Year Committee, World Dairy Expo, Inc., 1707 S. Park St., Madison, Wisconsin 53713 before July 1, 1974.

Chat . . .

FRANCIS N. PERRY, Amherst, N. H., former Golden Guernsey director, and now a representative of the Manchester/New Hampshire and central Massachusetts general agency of National Life Insurance Company of Vermont, took part in a seminar on employee and self-employed pension and profit-sharing plans, held recently in Montpelier, Vermont.

The associate of general agent A. T. Hatch, Chartered Life Underwriter, is one of 25 selected members of the firm's general agencies from Bangor to Los Angeles studying the latest developments in this field of income protection. Seven members of the home office pension, agency (sales and services) and actuarial departments also took part. The workshops, discussions, lectures and conferences were led by executives and other company specialists.

Perry is a member of the Montpelier, Vermont, life firm's President's Club, for its outstanding client services and sales representatives countrywide, and last year won its "50 Lives Certificate" for selling income protection and other life insurance for a minimum of 50 persons.

He was recently elected a selectman for the town of Amherst.

SEMEN EXCHANGE COLUMN

Advertise in this special section if you have semen from worthy sires, that is in limited supply, to sell or if you want to buy specified semen.

For a sire to be listed, he must meet these guidelines:

(a) The sire must be dead or no longer producing viable semen.
(b) His most recent available USDA Sire Summary shall be used and be not less than a Pred. Diff. of +300 lbs. milk and 80% Repeatability.
(c) The classification average of his daughters must be at least 83.

EACH LISTING COSTS $10.00 PER SIRE

IF YOU HAVE SEMEN FOR SALE OR IF YOU WANT TO BUY SPECIFIC SEMEN, USE THIS EXCHANGE COLUMN.

FOR SALE . . . SIZABLE AMOUNT OF DARIMOST SEMEN $30 PER VIAL OR BEST OFFER

Western Glow Darimost, AI Gold Star Sire, USDA Summary 1/73 – 3153 daughters, 595 herds, **a Plus Milk Pred. Diff. of +396 lbs. milk,** +24 lbs. fat, 98% Repeatability, 1611 classified average 84.7.

David Kleeman
Bethmour Road
Bethany, Conn. 06525
Phone 1–203–393-0605

WANT TO BUY 1 OR MORE AMPULES OF FAME SUCCESS SEMEN

Hanover Hill Fame Success, AI Gold Star Sire, USDA Summary 1/74 – 563 daughters, 236 herds, **a Plus Milk Pred. Diff. of +500 lbs. milk,** -4 lbs. fat, 95% Repeatability, 172 classified average 84.6.

David E. Harmon
Route 5
Greeneville, Tenn. 37743
Phone: 615–638-6194

Harland Knight

HARLAND Knight, Keland Farm, R. 2, Prosser, Wash., died November 26, 1973. Harland was in partnership with his son Keith in the Guernsey herd and operation. They had a membership in The American Guernsey Cattle Club since 1964. Mr. Knight left his half of the Keland Guernsey Farm to his son Keith Knight, who plans to carry on the operation.

Schwinghamer
GUERNSEY FARM

A CHAMPION OUT OF A HERMES DUE IN JULY TO QUANTITY

Consigned . . . To The 4th ANNUAL NATIONAL GUERNSEY HEIFER SALE, IOWA STATE FAIRGROUNDS, DES MOINES, WEDNESDAY, MAY 22, 1974.

SCHWINGHAMER FARMS TREENA – Born October 8, 1971. Due July 12, 1974 to Schwinghamer Farms Quantity, a son of Western Glow Darimost, AI Gold Star Sire, and out of Schwinghamer Farm Joyce (E 3 Times), 17530 – 943 – 3DHI – 366 – 2x; 17100 – 929 – 4DHI – 365 – 2x; 18980 – 1017–7DHIR–365–2x. Lifetime: 128,570 – 7,224 – 7½ lactations.

Sire: Housleys J. Champion, AI Gold Star Sire
Dam: Schwinghamer Farm Queen (D), 10830 – 495 – 2-2DHIR – 305 – 2x; 10530 – 459 – 3-3DHIR – 305 – 2x; 12100 – 553 – 4-3DHIR – 305 – 2x; on retest, 8080 – 334 – 5-3DHIR – 152 days, Incomplete, Projected to 13160 – 550 – ME – 305 – 2x.
Sire: Northern Hermes, AI Gold Star Sire '68
Dam: Schwinghamer Farm Jean (VG 4 Times), 12230 – 700 – 7-10DHIR – 305 – 2x; 12360 – 630 – 6-7DHIR – 305 – 2x; 11380 – 622 – 5-7DHIR – 305 – 2x.
Next Dam: Schwinghamer Farm Charlene, 13332 – 628 – 6HIR – 365 – 2x; 13719 – 634 – 7HIR – 365 – 2x.

SCHWINGHAMER GUERNSEY FARM

Bert and Gert Schwinghamer
Phone 845-2344
Albany, Minnesota 56307

A PRINCE OUT OF A VERY GOOD KING HAL

Consigned . . . 4th National Heifer Sale, Iowa State Fairgrounds, Des Moines, Wednesday, May 22

DALEY CREEK PRINCE FAN – (VG), Born October 22, 1971
Due October 17, 1974 to Wawasee W. Dynasty.

Sire: Lyrene May Rose Prince, AI Gold Star Sire
Dam: Daley Creek Hals Robin (VG)
8470–410–2-7DHIR–305–2x
10460–493–3-7DHIR–305–2x
11370–568–4-8DHIR–291–2x, a daughter of Mulhocaway Butterfat King Hal.

DAM OF HER SERVICE SIRE
DISPATCH FINANCIER DINA–E '72
First 2-Year-Old, Reserve Grand Champion, Indiana State Fair Junior Show, National Junior Show, 1970.
16720–816–4-3DHIR–365–2x
She is dam of Wawasee W. Dynasty, a son of Lyrene Myras Wistar, at Tri-State Breeders, Westby, Wisconsin.

DALEY CREEK FARM

Elvin Paulson and Sons
Phone 507–864-7198
Houston, Minnesota 55993

WE HAVE STOCK FOR SALE

6 miles west on U.S. 16

A DARIMOST OUT OF A HILLTOPPER IS CONSIGNED

To The 4TH ANNUAL NATIONAL HEIFER SALE, IOWA STATE FAIRGROUNDS, DES MOINES, WEDNESDAY, MAY 22

HILLDALE DARI BRENDA – Born October 25, 1971. Due September 17, 1974 to Hilldale Nance Topper, HM All-American Bull Calf, 1972.

Sire: Western Glow Darimost, AI Gold Star Sire.

Dam: Hilldale Hilltopper Boots (D–84.0), 9570 – 508 – 4-8DHIR – 305 – 2x; 9160 – 457 – 5-9DHIR – 305 – 2x, on retest 3270 – 143 – 6-9DHIR – 62 days – 2x incomplete, 11480 – 519 – ME – 305 – 2x Proj.

Sire: Hilldale Hal Hilltopper, Grand Champion, Minn. State Fair, 1968, 1969. HM All-American Aged Bull, 1968, 1969. A son of Mulhocaway Butterfat King Hal out of Hilldale C.D. Judy (E 3 Times), **12 lactations, 148,995 lbs. milk, 7,198 lbs. fat, 4,444days–2x.**

DAM OF HER SERVICE SIRE

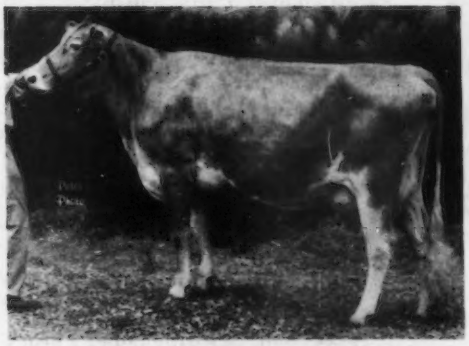

HILLDALE HILLTOPPER GOLDIE
VG '72–87.5
12100–549–3-2DHIR–302–2x
13380–657–5-5DHIR–305–2x
A daughter of Hilltopper. Paternal sister to the dam of DARI BRENDA (IN SALE.)

Wachholz Bros.
Winona, Minn. 55987
Tel. Lewiston 2792

HILLDALE FARM

CONSIGNING . . . **TO THE 4TH NATIONAL HEIFER SALE, IOWA FAIRGROUNDS, DES MOINES, WEDNESDAY, MAY 22.**

A DARIMOST OUT OF OUR STRONGEST COW FAMILY

PINE RIDGE DARI ROYALYN – Born May 20, 1973

Dam: Pine Ridge Royal Belle (D), 10920 – 462 – 2-5DHIR – 305 – 2x; 12885 – 531 – ME – 305 – 2x, on retest, 11740 – 525 – 4-4DHIR – 289 days – 2x, incomplete. A daughter of Norgerts Royal D. Scotsman.

¾ Sister To Royalyn

PINE RIDGE DARI BELLE
(E '72)
13800–673–2-10DHIR–365–2x
13240–647–4-0DHIR–305–2x
Best Uddered 4-Year-Old, N.D.C.C., 1972, Member 1st Best 3 Females, N.D.C.C., 1972. Res. Gr. Ch., Type Conference, 1972. Member 2nd Produce, N.D.C.C., 1972. Helped us win Premier Breeder, N.D.C.C., 1972.

Royalyn's Granddam

PINE RIDGE FAMES BONNET
(E 3 TIMES)
First 2-Year-Old, Minn. 1965, N.D.C.C. Prod. Award, 1969.
17160–933–7-4DHIR–365–2x
15650–709–6-4DHIR–300–2x
15630–776–4-1DHIR–305–2x

Royalyn's Great-Granddam

PINE RIDGE BOUQUET
(E 5 TIMES)
GOLD STAR DAM
Lifetime Production – 128,370M – 6,821F, 7 tested daughters, ALL over 10,000 lbs. milk.
7 Cl. Daus., 2 E, 4 VG, 1 D

ROYALYN also carries the blood of Henslee Farms V. Fame, AI Gold Star Sire (the VIRTUE family) + 2 crosses to Douglaston LADY LUCY, foundation of the great Boulder Bridge herd. **ROYALYN** has a maternal sister, Pine Ridge Commands Ruby, projected at 12500 – 550 as a Jr. 2-Year-Old.

PINE RIDGE FARM

Chris W. Skaar & Sons
Hayward, Minnesota 56043
Tel. (507) 373-9233

4TH ANNUAL NATIONAL HEIFER SALE

Wednesday, May 22, 1974 – 11:00 A.M. – Iowa State Fairgrounds – Des Moines, Iowa

Held In Connection With The 97th Annual Meeting of The American Guernsey Cattle Club

These breeders have made a commitment to Guernsey Youth by consigning to the 1974 National Heifer Sale. Sincere appreciation is extended to the following list of consignors compiled at press time:

Loren Bauer, Cissna Park, Ill.
Allan Bentley & Family, Ames, Iowa
Mrs. M. C. Bouton & Sons, Mt. Vernon, Ohio
Stuart R. Clever, Tracy, Calif.
William K. Davis, Verona, Mo.
Ann Erdman, Chenoa, Ill.
Jane Goin, Wymore, Nebr.
Carl E. Kastendieck, Billings, Mo.
Kellogg Farm, Mich. State Univ., Hickory Corners, Mich.
Arnold W. Kessler, Galt, Calif.
Jay Lancaster, Sequim, Wash.
Myron Lancaster, Sequim, Wash.
James M. Leuenberger, Ft. Atkinson, Iowa
Vergil Lorenz, Jr., Hitchcock, Okla.
Fred McLaughlin, Murphysboro, Ill.
George & Max Mickelsen, Petaluma, Calif.
Missouri, University of, Columbia, Mo.
J. Jene Mungle, Atoka, Okla.
Marshall P. Mungle, Atoka, Okla.
Richard Orisio, Tulare, Calif.
Elvin Paulson & Sons, Houston, Minn.
Donald T. Peterson, Cashton, Wis.
Bernard Pralle, Onalaska, Wis.
Pruesser Bros., Jackson, Mo.
Roeschley Bros., Flanagan, Ill.
Galen Schrag, Pretty Prairie, Kansas
James C. Schwass, Scottville, Mich.
Bert & Gert Schwinghamer, Albany, Minn.
Girard B. Secker, Hannibal, Mo.
Chris Skaar & Sons, Hayward, Minn.
Marvin A. Sprick, New Haven, Mo.
Staehely Bros., Oregon City, Ore.
Kathy Stanelle, Brillion, Wis.
Henderson Stockton, Phoenix, Ariz.
Wachholz Bros., Winona, Minn.

AND ANNOUNCING –

FROM OUT OF THE WEST

Her Daughter Sells

LONE PALM INDEX BEAUTY
*20730–*1209–2-3DHIR–365–2x

National Junior Champion as a Sr. Yr., 1972, National Class Leader, 2nd milk, 1st fat as a 2-Year-Old.
Her daughter by Grain Meadow D Fortune consigned by **Lone Palm Farm**, Tulare, Calif.

- **From Stuart Clever**, Cleverlands, Tracy, Calif. – a daughter of Darimost out of an Excellent Darimost and bred to Sande Hill Double Emory. Due June 4. Her dam, Cleverlands Darimost Mytla topped the Pacific Northwest Spring Sale, 1972. She is E '73 and owned by Henry C. Venier, La Fayette, N. Y.

- **From Jay Lancaster**, Graysmarsh Farm, Sequim, Wash. – an open heifer by Darimost out of a daughter of Hominy Hill Adrian, 4 records include – 13910 – 691 – 5-6DHIR – 305 – 2x; 14040 – 701 – 4-4DHIR – 305 – 2x.

Her Daughter Sells

LISETER BRILLIANT ORCHID – E 3 TIMES
18290–839–5DHIR–305–2x

Her daughter **Arizona Farms S. Olive**, Born Aug. 30, 1973 is consigned by Arizona Farms Guernseys, **Henderson Stockton**, Owner, Phoenix, Ariz. Combines the blood of the Brilliant Sunshine, Buttercream and Caroline families.

- **From Arnold Kessler**, Bay Meadow Farm, Galt, Calif. – the first prize Senior Heifer Calf, Junior Champion, Calif. State Fair and San Joaquin Co. Fair, 1973. A daughter of Clovelly Top Hornet out of a Prov. Reg. daughter of Bay Meadow Jolly Derby. 2 records over 14,000 lbs. milk, on retest, 15560 – 655 – 5-6DHI – 213 – 2x, incomplete.

- **From George and Max Mickelsen**, Neslekcim Guernseys, Petaluma, Calif. – a Darimost bred heifer. Due July 23, 1974 to Grain Meadow D Fortune. She is out of Neslekcim Oberland Melody, a strong cow family with 3 daughters, 2 with over 13,000 lbs. milk, another on test doing well.

- **From Myron Lancaster**, Olympic View Farm, Sequim, Wash. – a daughter of Olympic View A Banner, Born Aug. 30, 1972. She is out of Baker View Sunbright (E 4 times), 12460 – 655 – 5-4DHIR – 305 – 2x, a daughter of Darimost.

THE NATIONAL HEIFER SALE IS MANAGED BY THE NATIONAL HEIFER SALE COMMITTEE

DOUGLAS WILSON, Sale Coordinator
14 Golf Road, Windsor, WI 53598 – Tel. 608–846-3721

A PRINCE FROM THE EXCELLENT "DEE" FAMILY – A PRINCE GRANDDAUGHTER – BOTH ARE SELLING IN THE FOURTH ANNUAL NATIONAL HEIFER SALE, IOWA STATE FAIRGROUNDS, DES MOINES, IOWA, WEDNESDAY, MAY 22, 1974 – 10:30 A.M.

4 GENERATIONS OF EXCELLENTS – 3 WITH OVER 100,000 LBS. MILK, LIFETIME

ROES-MOR PRINCE DEBBIE

Born October 21, 1972

Sire: **Lyrene May Rose Prince, AI Gold Star Sire,** USDA Summary 1/74 – 3347 daughters, 668 herds, **a Pred. Diff. of +300 lbs. milk,** +21 lbs. fat, 99% reliability, **1474 classified average 85.0.**

HER DAM

Roes-MOR H. Destiny (E Twice)
15140–747–2-3DHIR–365–2x
11940–591–3-9DHIR–305–2x
19740–873–7DHIR–365–2x

She is also a full sister to Roes-MOR H. Dexter – AT TRI-STATE. She is also dam of Roes-MOR Prince Domino, full brother to Prince Debbie.

2 Tested Daughters –
Roes-MOR B. Darling – VG–85.0
11550–581–2DHIR–365–2x
13984–688–3-5DHI–365–2x
Roes-MOR Prince Dillie – VG–86.5
12319–555–2DHIR–287–2x (Inc.)
Milked 55 lbs. when fresh.
Full sister to Debbie

HER DAM'S DAM

Roes-MOR E. Dee (E 4 times–92.0)
10 lactations total 126,920 lbs. MILK, 6,573 lbs. FAT, 3,094 days–2x. She is a granddaughter of Roes-MOR Rose's Dimple, E 5 times–92.5 at 15 years. Lifetime production over 150,000 lbs. milk. **Dimple is dam of Roes-MOR E. Distinction, used at Midwest Breeders Cooperative, Box 469, Shawano, Wis. 54166.** USDA Summary 5/73 – 284 daughters, 109 herds, **a Pred. Diff. of +517 lbs. MILK, +18 lbs. FAT, 91% Repeatability, 86 classified average 82.9.**

Dee's son, Roes-MOR Prince Duke is also at Tri-State and her son Roes-MOR N. Designer is at Colbydale, Romeo, Michigan.

ALSO SELLING . . . ROES-MOR P. STELLA

Born February 22, 1972

Due June 26 to Roes-MOR Prince Domino, full brother to the **PRINCE DEBBIE** heifer that is in the sale.

Sire: **Lyrene Sno Prince, USDA PRELIMINARY PROOF 2/74 –** 10 daus. avg. 11842, 4.7%, 562; Herdmates avg. 11475, 529, Pred. Diff. +122M, +10F, 8 classified daus. avg. 85.5. First Two-Year-Old, Illinois State Fair, 1969. Sr. & Gr. Ch., Illinois State Fair, 1970. A son of Lyrene May Rose Prince out of Lyrene Maestros Sno-Ball (VG), 12900 – 646 – Jr4DHIR – 305 – 2x; 12470 – 648 – 5DHIR – 305 – 2x.

Dam: **Roes-MOR Dee Sugar** (VG–87.5), 11930 – 599 – 4-4DHIR – 305 – 2x; 12690 – 671 – 5-4DHIR – 305 – 2x. **Sire: Roes-MOR C.B. Dividend,** USDA Summary 5/73 – 23 daughters, 4 herds, **a Pred. Diff. of +224 lbs. milk,** +8 lbs. fat, 33% rpt., **18 classified average 86.3.**

A DEE DAUGHTER – FULL SISTER TO STELLA'S SERVICE SIRE

Roes-MOR Prince Deana (E '72, '73)
12030–606–2-11DHIR–305–2x

Her daughter, Roes-MOR Dari Darla, an open heifer by Darimost, was purchased by Bernard Pralle, Fauver Hill Farm, Onalaska, Wis. in the 1972 National Heifer Sale for $2,000.

Deana is the fourth generation of Excellents from the Dimple family.

A PATERNAL SISTER TO STELLA

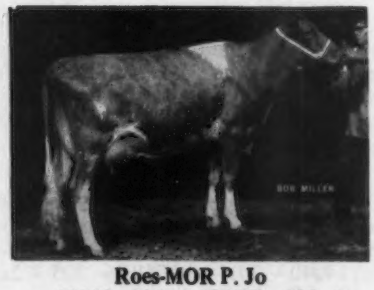

Roes-MOR P. Jo
11820–595–2-7DHIR–305–2x
13829–678–ME–305–2x

First Two-Year-Old, Illinois Futurity and Illinois State Fair, 1972. Third Two-Year-Old, National Guernsey Show in a class of 36. Grand Champion, Marshall-Putnam, Henry and Fairbury Fairs.

Roeschley Bros.
Orie Roeschley & Son, Owners
Tel. 815–796-2768

ROES-MOR FARMS
Flanagan, Illinois 61740
1¾ mi. NE of town

COULEE CREST FARM

A PRINCE OUT OF A VERY GOOD DARIMOST – DUE IN NOVEMBER TO DEXTER

Consigned . . . **4TH HEIFER SALE, IOWA STATE FAIRGROUNDS, DES MOINES, WEDNESDAY, MAY 22**

WEG ACRES PRINCE FIFI – (Vacc.), Born Dec. 18, 1971. Due Nov. 8, 1974 to Roes-MOR H. Dexter.

Sire: Lyrene May Rose Prince, AI Gold Star Sire

Dam: Weg Acres Dari Fefe (VG–87.5), 8750 – 452 – 2-9DHIR – 305 – 2x; 12130 – 604 – 4-2DHIR – 305 – 2x; 13042 – 665 – 4-2DHI – 361 – 2x, a daughter of Western Glow Darimost, AI Gold Star Sire, and out of Weg Acres Val Flute (VG), 11460 – 565 – 7-3DHIR – 305 – 2x; 10760 – 563 – 6-3DHIR – 293 – 2x; 11200 – 582 – 5-3DHIR – 305 – 2x.

Full Sister To Her Service Sire

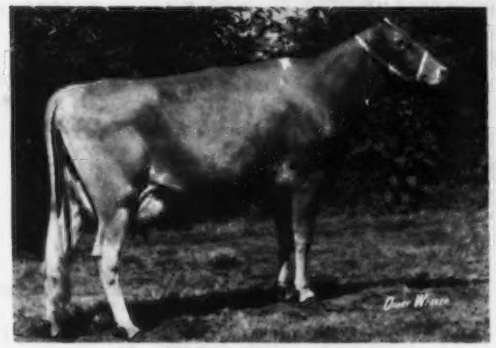

Roes-MOR H. Destiny (E Twice)
15140–747–2-3DHIR–365–2x
18060–784–7DHIR–305–2x

Dam Of Her Service Sire

Roes-MOR E. Dee (E 4 Times–92.0)
10 lactations total 126,920 lbs. milk, 6,573 lbs. fat, 3,094 days–2x.
13470–713–Jr4DHIR–305–2x
13280–721–6DHIR–299–2x

Mr. and Mrs. Donald T. Peterson
Route 2, Cashton, Wisconsin 54619
Phone: 608–386-7889

Coulee Crest Farm
5 miles west of
Cashton on Hwy. 33.

SELLING . . . TWO OUTSTANDING DARIMOST DAUGHTERS IN THE 4TH ANNUAL NATIONAL HEIFER SALE, IOWA STATE FAIRGROUNDS, DES MOINES, WEDNESDAY, MAY 22.

GOLDEN ACRES DARI LILLIAN

Born April 10, 1972

Bred 1/3/74, Due Oct. 15 to Lyrene Prince Duke, USDA Summary 1/74 – 55 daughters, 22 herds average 11523 lbs. milk, 559 lbs. fat, a Pred. Diff. of +70 lbs. milk, +12 lbs. fat, 59% rpt., 37 classified average 84.7.

Sire: **Western Glow Darimost**
AI Gold Star Sire

Dam: **Golden Acres W. Maizie**
VG–89.0 as a Two-Year-Old
11284–538–2-6DHI–365–2x
She started her 3-Year-Old record milking 76 lbs. per day, 10555 – 431 – 3DHI – 202 days, still on test.

GOLDEN ACRES DARI LILA

Born April 27, 1972

Bred 10/31/73, Due August 12 to Tannery Hill Florets Command, USDA Summary 1/74 – 28 daughters, 2 herds, 12715 lbs. milk, 593 lbs. fat, a Pred. Diff. of +425 lbs. milk, +17 lbs. fat, 23% rpt.

Sire: **Western Glow Darimost**
AI Gold Star Sire

Dam: **Golden Acres C. Ardel**
VG–87.0 – Purchased by Dilov Corp., Genoa City, Wis. in the 1972 Land of Lincoln Classic.
12996–584–5-10DHI–323–2x
12750–568–6-10DHIR–302–2x
12422 – 495 – 7-9DHIR – 268 – 2x, still on test,
13292 – 535 – ME – 305 – 2x, Proj. +4384M, +97F over herdmates.

Sire: **Franchester Cecilias Bonanza**
AI Gold Star Sire

PLAN TO ATTEND THIS 4TH NATIONAL HEIFER SALE. LOOK FOR THIS PAIR OF OUTSTANDING BRED HEIFERS BY DARIMOST.

Fred and Darryl McLaughlin
Owners

GOLDEN ACRES FARM
Route 3, Murphysboro
Illinois 62966

Ar-Clar Guernsey Farm

Robert Stanelle, Sr. & Family
ROUTE 1, BRILLION, WISCONSIN 54110
414/989-1029

Kathy – The National Guernsey Queen Again Supports The National Heifer Sale Program . . . A BUYER IN 1973 – A CONSIGNOR IN 1974.

TO THE 4TH NATIONAL HEIFER SALE
IOWA STATE FAIRGROUNDS, DES MOINES, WEDNESDAY, MAY 22

IN THE SALE

PHILLIPS PRINCE LYNETTE –
Born March 3, 1972
Purchased by Kathy Stanelle for $1,000 in the Third Heifer Sale. Left to right: Mike Mulligan, Avon, N. Y., contender, Kathy, Randy Cashmer at halter. John B. Merryman and Bob McLaughlin, in box.

A DOUBLE CROSS TO LYRENE EMORYS POLLY

PRINCE LYNETTE was bred February 7, 1974 to Western Glow Darimost.

Sire: Lyrene Prince Don, AI Silver Star Sire.
USDA Summary 1/74 – 41 daughters, 14 herds, 11188 lbs. milk, 566 lbs. fat, **a Pred. Diff. of +251 lbs. milk, +31 lbs. fat,** 59% rpt., **30 classified average 85.3.**

Dam: Cedarbrook Pollys Lora (VG)
13740–605–2-7DHIR–305–2x
14630–708–3-7DHIR–305–2x
15040–712–4-8DHIR–305–2x
9400–384–5-8DHIR–177–2x, still on test.

Sire: Cedarbrook Pollys Nance, AI Silver Star Sire.
USDA Summary 1/74 – 29 daughters, 8 herds average 12084 lbs. milk, 534 lbs. fat, **a Pred. Diff. of +511 lbs. milk,** +11 lbs. fat, 45% rpt., **29 classified average 84.0.**

PLAN TO ATTEND THE NATIONAL HEIFER SALE AND THE NATIONAL CONVENTION SALE, DES MOINES, IOWA, WEDNESDAY, MAY 22.

A POLLYS NANCE OUT OF A VERY GOOD KING HAL

SELLING . . . IN THE 4TH NATIONAL HEIFER SALE, IOWA STATE FAIRGROUNDS, DES MOINES, WEDNESDAY, MAY 22.

FAUVER HILL PN LUCY – Born Sept. 15, 1971. Due Sept. 17, 1974 to Mungles Sonny Patriot, he by a son of Mungles Sabian Saturn out of the dam of Saturn.

Sire: **Cedarbrook Pollys Nance,** USDA Summary 1/74 – 29 daughters, 8 herds average 12084 lbs. milk, 534 lbs. fat, **a Pred. Diff. of +511 lbs. milk,** +11 lbs. fat, 45% reliability, 29 classified average 84.0.

Dam: **Fauver Hill Hal Lucilla (VG),** 10460 – 542 – 3-1DHIR – 305 – 2x; 11991 – 631 – 3-1DHI – 365 – 2x.

Sire: Mulhocaway Butterfat King Hal. Dam: Fauver Hill Honors Lucia (VG), 12168 – 607 – 2-8DHI – 347 – 2x; 12996 – 623 – 3-8DHI – 324 – 2x; 13180 – 627 – 4-8DHI – 342 – 2x; 14928 – 745 – 5-9DHI – 327 – 2x; 17780 – 885 – 6-10DHI – 329 – 2x; 16548 – 740 – 7-10DHI – 337 – 2x; 17447 – 836 – 9-2DHI – 340 – 2x. Sire: Western Glow His Honor, USDA Summary 5/72 – 184 daughters, 89 herds, **a Pred. Diff. of +788 lbs. milk,** +8 lbs. fat, **90% reliability,** 104 classified average 82.9.

Hal Lucilla is a full sister to Fauver Hill Hal Lucinda, purchased by Walter Winke, Waukon, Iowa, in the 1972 Great Northern Guernsey Classic.

FAUVER HILL FARM

Farm located 6 miles east of La Crosse on Hwy. 16. Tel. 783-2856

Bernard and Mary Pralle, R. 1, Onalaska, Wisconsin 54650

To The 4TH NATIONAL HEIFER SALE

IOWA STATE FAIRGROUNDS, DES MOINES, WEDNESDAY, MAY 22

A Bred Heifer . . . By **CHAMPION** out of a Very Good Daughter of **KING HAL** that is out of a Very Good **TOP COMMAND.**

ELM-MOOR H.C. BELINDA

Born July 11, 1972

Bred to Lyrene May Rose Prince. Will Show as a Senior Yearling.

Sire: Housleys J. Champion, AI Gold Star Sire

Dam: Ho-Ettes King Hal Babee (VG–87.5), 9760 – 456 – 2-10DHIR – 305 – 2x, 12170 – 5.2% – 628 – 4-1DHIR – 305 – 2x, 11840 – 5.2% – 621 – 5-4DHIR – 305 – 2x.

Sire: Mulhocaway Butterfat King Hal

Dam: Ho-Ettes Top Command Bonna (VG), 9760 – 427 – Sr2DHIR – 305 – 2x, on test as a Sr3DHIR – 8440 – 332 – 194 days – 2x (died while on test). During her 3-year-old record she milked for the tester 46.3, 70.6, 57.1, 46.8, 26.8 (sick), 14.0 (died). A daughter of Gayoso View Top Command, AI Gold Star Sire.

THIS IS A GOOD COW FAMILY FOR US. The maternal sister to Belinda, Elm-Moor Ambassadors Babette was First 3-Year-Old, Kansas State Fair, 1973; Reserve Champion, Southern Kansas Dist. Show, 1973.

Galen Schrag and Family
Pretty Prairie, Kansas 67570
Phone 316–459-6826

ELM-MOOR FARM
5 miles east, 1 mile north
of Pretty Prairie

A DARIMOST OUT OF AN EXCELLENT WISTAR

CONSIGNED . . . To The 4th National Heifer Sale, Iowa State Fairgrounds, Des Moines, Wednesday, May 22.

KOKOSING DARIMOST CONNIE
Born April 4, 1973
Sire: Western Glow Darimost, AI Gold Star Sire

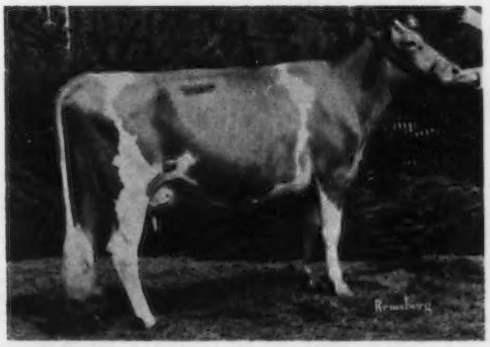

HER DAM
LINDA VISTA WISTARS CAPER (E '73)
17060–896–5-4DHIR–305–2x
11580–413–3-7DHIR–305–2x
Sire: Lyrene Myras Wistar
AI Gold Star Sire

Caper was purchased in the 1972 Michigan Convention Sale for $1,700. She was Grand Champion as a 2, 3, and 4-Year-Old, Lawrence Co. Farm Show, Butler Farm Show, and Canfield Ohio Fair.

Plan to pay us a visit

We usually have a choice selection of breeding stock for sale

KOKOSING FARMS
Mrs. M. C. Bouton & Sons
Tel. 614–392-6206, 614–397-1029
HARRY JIM

R. R. 2, Mt. Vernon, Ohio 43050
1 mile north of Mt. Vernon, Route 13, turn left at Railroad Crossing — first house on County Road 13.

LOOK THIS ONE OVER BUT DON'T OVERLOOK HER SELLING . . . IN THE 4TH NATIONAL HEIFER SALE, IOWA STATE FAIRGROUNDS, DES MOINES, WEDNESDAY, MAY 22

KELLOGG PRINCES MEL

Born September 10, 1972

Bred February 4, 1974 to Kellogg Corporals Till, a son of Applebrook Fames Corporal, AI Gold Star Sire, and out of Sande Hill Emorys Tillie (pictured below).

His full brother, Kellogg Prince Melvin, is going to Select Sires, Inc., Route 3, Box 126, Plain City, Ohio 43064. A maternal brother, Maple Manor Wistar M. is also at Select Sires, Inc.

Sire: Lyrene May Rose Prince, AI Gold Star Sire

DAM OF PRINCES MEL

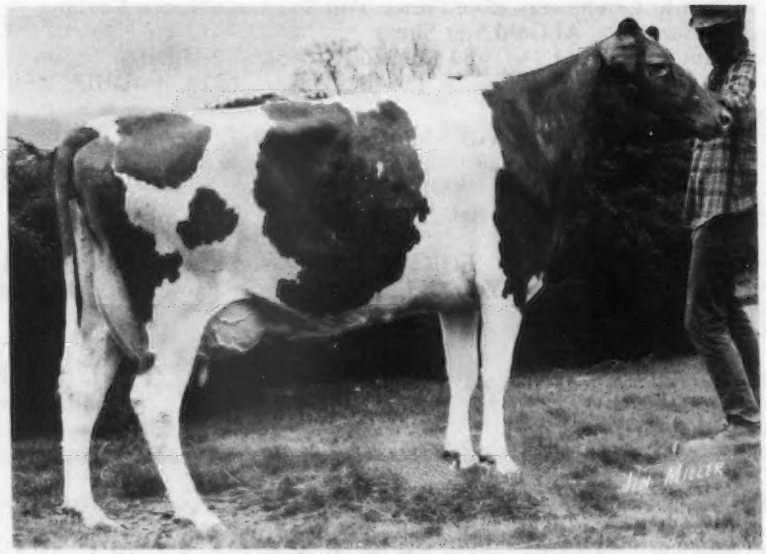

LEVEL LOAM C MEL – E 3 TIMES

11950–526–2-3DHIR–305–2x
17940–812–4-3DHIR–305–2x
15650–719–5-9DHIR–305–2x
USDA Cow Index +503 lbs. milk

Sire: Yellow Creek Noble Chief
AI Gold Star Sire

DAM OF HER SERVICE SIRE

SANDE HILL EMORYS TILLIE – VG

15970–723–2-4DHIR–305–2x
19160–886–3-5DHIR–305–2x
15740–683–4-6DHIR–305–2x
18990–858–5-8DHIR–305–2x

3 records average 18883 lbs. milk, 828 lbs. fat. **COW INDEX: +838 LBS. MILK, +29 LBS. FAT, 33% RPT.**

GOLD STAR DAM, MAY, 1973

Sire: Sande Hill Double Emory
USDA Summary 1/74 – 33 daughters, 11 herds, average 14007 lbs. milk, 624 lbs. fat, a **Pred. Diff. of +522 lbs. milk, +14 lbs. fat, 43% rpt., 40 classified** average 83.7.

KELLOGG GUERNSEY FARM

Hickory Corners, Michigan

Farm Superintendent, Harold Webster
Hickory Corners, Mich. 49060 – Ph. 616–671-5185

University Adviser, Dr. Clinton E. Meadows
Room 120 Anthony Hall, Michigan State University
East Lansing, Mich. 48823 – Ph. 517–355-8444

Plan to Visit...

PENNSYLVANIA HERDS IN 1974

Pennsylvania Guernsey Breeders' Association

•

ADVERTISERS' INDEX

Page.....1

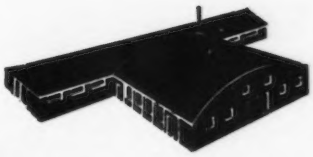

COMING ON STRONG

OUR DOUBLE BRILLIANT FROM THE SECRET FAMILY

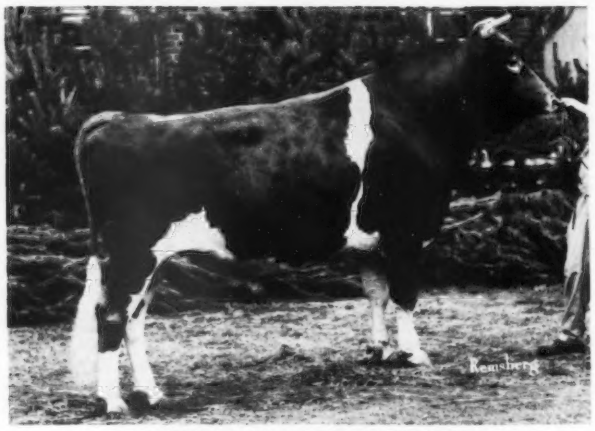

LISETER BEACONS REWARD

1st 3-Year-Old, Senior and Grand Champion, Md. State Fair, Pa. A-A Dairy Show, 1971.
ALL-AMERICAN BULL CALF, 1967
ALL-AMERICAN SR. YR. BULL, 1968
ALL-AMERICAN 2-YEAR-OLD, 1969

Sire: Liseter Winning Beacon
Dam: Liseter Brilliant Sabrina
The Dam of REWARD is by **Liseter Brilliant** out of Liseter Royal Secret (VG 7 times). FOUNDATION OF ONE OF OUR MOST INFLUENTIAL COW FAMILIES.
PRELIMINARY USDA–DHIA SIRE SUMMARY – 13 daughters average 10162 lbs. milk, 4.9%, 502 lbs. fat, 19% rpt., a Pred. Diff. of +52 lbs. MILK, +8 lbs. FAT.

WE HAVE 6 THAT HAVE COMPLETED TEST, SEVERAL ON TEST, AND SEVERAL CLOSE-UP. THEY ARE PLEASING IN TYPE AND PRODUCTION

HIS DAM'S DAM – SECRET FAMILY

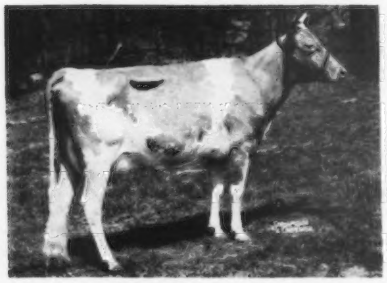

LISETER ROYAL SECRET (VG–88.5 at 14 Yrs.). Died calving at 18½ years. **One of our strongest cow families.** She is also dam of **Liseter Mistress Secret (VG 5 Times)**, 10 lactations total 144,256 lbs. milk, 6,921 lbs. fat, 3,968 days. **She dam of Liseter Brilliant Secret (E).** Sold for $3,100 in 1959. 14730 – 705 – 12DHIR – 305 – 2x. **Liseter Bright Secret (VG)**, 12 lactations total 161,265 lbs. milk, 6,950 lbs. fat, 3,996 days. **Liseter Flaming Secret (VG)**, 7 lactations total 114,576 lbs. milk, 5,269 lbs. fat, 2,605 days.

A DOUBLE CROSS TO BRILLIANT

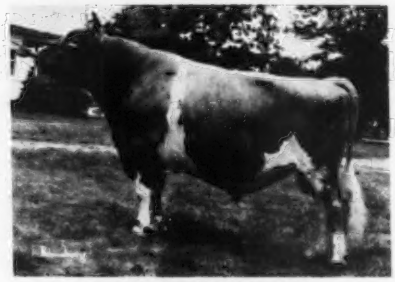

LISETER BRILLIANT
FOUNDATION SIRE IN OUR HERD

The Reward daughters combine the SHARPNESS and DAIRYNESS of the SECRETS. + **The Reward daughters combine the STRENGTH and CAPACITY of the BRILLIANTS.**

OUR REWARD DAUGHTERS CONTINUE TO KEEP THE BRILLIANT LOOK IN OUR GUERNSEYS

T.B. 111895 **LISETER FARM — Newtown Square, Pennsylvania 19073** Bang's 95

On Pa. Route 252, one mile north of Route 3.

Mrs. JEAN L. A. duPONT, Owner

WINSLOW B. TOWLE, Manager
ROY K. HAMILTON, Herdsman

PENNSYLVANIA State Directory 1974

ADVERTISERS' INDEX

A

Agawam Farms 25
Avalong Farms 21

B

Bashore Dale Farm 26
Berks County G.B.A. 26
Blue Mt. View Farm 26
Breezy Inn Farm 27

C

Carsals Guernseys 14
Co-Hill Farms 35
Columbia County Guernseys 22
Crumdale Farm 26

D

Dairy View Farm 27
Dolly Run Farm 34
Dreibelbis Sons, Inc., W.H. 26

E

Easthill Guernsey Farm 30
Elmford Farm 26

F

Fre-Lyn Farm 11
Frosty Vale Farm 22

G

Grand View Farm 22
Green Slopes 34

H

Hi-Field Farm 29

K

K-Dale Farm 22
Keystone Guernsey Farm 14

L

Leader Farms 13
Lebanon Valley Farm 26
Linda Vista Farm 30
Lindenhof 24
Liseter Farm ..... II Cover
Long Lane Farm 11

M

Meadow View Farm 15
Mercer-Northwest District 32

N

NAL Affiliated Breeders .....36, III Cover
Norren Farm 14

O

Oley Acre Farm 26

P

Pen-Col Farms 23
Penn-Del Farm 16

R

Romella Farms 15
Rutter Bros. 24

S

Shadow Lawn Farm 22
Sire Power, Inc. 12
Smithside Farm 33
Snider Homestead 31
Sunnydell Farm 26

T

Thunder Bird Farm 22
Twin Brook Farms 28

W

Walnut Edge Farm 26
Willow Bend Farm 15
Windy Hill Farms .....IV Cover

Y

Yaple Family Farm 27

23rd Edition – Pennsylvania Guernsey Directory – Dedicated To William H. Juzi – Business Manager – Pennsylvania Guernsey Breeders' Association For 35 Years

WILLIAM H. JUZI, born in Switzerland, came to this country in 1924 as a boy of 15. He worked his way through high school on his uncle's farm in Central Kansas. He received his Bachelors degree in Dairy Science at Kansas State, graduating in three years with the highest honors in his class. Following graduation he spent two years in field work for the Kansas City Pure Milk Producers' Association. Bill then entered Rutgers University on a scholarship and received his Masters degree in Biochemistry in 1937. After graduation he became associated with Golden Guernsey, Inc. as milk marketing representative in Washington, D.C. In 1939 Bill took over as Secretary and Business Manager for the Pennsylvania Guernsey Breeders' Association, a position he still holds.

In addition to his position as business manager, he is also secretary-treasurer of the Eastern Guernsey Breeders' Association; treasurer of the Pennsylvania Purebred Dairy Cattle Association; treasurer of the Pennsylvania Dairy and Allied Industries Association, and active on the Pennsylvania Dairy Princess Committee. He is also secretary-treasurer and chairman of the board of Guernsey Restaurants, Inc.; on the board of directors of the Penn State Agricultural Advisory Committee; the Pennsylvania State Council of Farm Organizations, and the Pennsylvania Young Farmers Federation.

In 1972 the Penn State Dairy Science Club dedicated their 1972 Dairy Exposition to Bill. His dynamic drive, attention to details, selection of capable staff and office employees to help in his work through the years, and his business acumen assured the growth and development of the Pennsylvania Guernsey Association into its position of leadership, second to none. We join all of Bill's friends in congratulating him on the tremendous job he does for the Pennsylvania Guernsey breeders, agriculture and the dairy industry.

A MESSAGE FROM OUR PRESIDENT

My election for the second year as president of this Association is a great honor, but at the same time a great responsibility. As we all know the industry changes fast and our members are affected drastically by many things over which we have no control. As in the past, we know our Guernsey breeders can meet the challenge and continue on the path of development of ever better Guernsey cattle. I was particularly pleased with the fine showing made by Pennsylvania Guernsey breeders at the Farm Show; one of the best and largest in many years.

Competition is one of the finest means to develop the best in everyone and we have plenty of that among many capable men in our organization.

Our Association this year will face a change in employees which is more drastic than it has been for 35 years. Our business manager, Bill Juzi, who has held that position for that length of time, has, as you might say, grown up with the Association. He has the ability to know the people and work with them. Naturally, there were some differences of opinion between him and some of the members of the board or the breeders, but they were always faced squarely and settled in a friendly way. We appreciate the work he has done over the years. We will miss him greatly. He will stay in the area and he has indicated his interest to follow the development of the Association and be available if needed.

I am sure I speak for the members of the board in wishing Bill and his wife Elsa, many happy years of retirement.

A. J. Celestine, President

Al Celestine

We Present A Review Of Our Activities, Officers, Memberships, Committees And Program Of Work.

DIRECTORS – DISTRICTS AND COUNTIES

Dist. 1. Adam Stefanowicz, Harveys Lake '75. Carbon, Lackawanna, Luzerne, Monroe, Pike, Susquehanna, Wayne and Wyoming Counties.

Dist. 2. Owen Brackman, Canton, '77. Bradford, Clinton, Lycoming, Potter, Sullivan and Tioga Counties.

Dist. 3. Harold Cannon, Sharon '76. Cameron, Crawford, Elk, Erie, Forest, McKean, Mercer, Venango and Warren Counties.

Dist. 4. Robert E. Armstrong, New Castle '76. Armstrong, Beaver, Butler, Clarion, Indiana, Jefferson and Lawrence Counties.

Dist. 5. A. J. Celestine, Scenery Hill, '77. Allegheny, Fayette, Green, Washington and Westmoreland Counties.

Dist. 6. Wm. G. Stuff, Mercersburg, '77. Adams, Cumberland, Franklin, Juniata, Mifflin and Perry Counties.

Dist. 7. Allen Smith, Hollidaysburg '76. Bedford, Blair, Cambria, Centre, Clearfield, Fulton, Huntingdon and Somerset Counties.

Dist. 8. Wilmer B. Campbell, Halifax '75. Columbia, Montour, Northumberland, Snyder and Union Counties.

Dist. 9. Jacob Smith, Palmyra, '77. Berks, Dauphin, Lebanon and Schuylkill Counties.

Dist. 10. Donald E. Lanius, York '75. Lancaster and York Counties.

Dist. 11. Winslow Towle, Newtown Square '75. Chester, Delaware and Philadelphia Counties.

Dist. 12. Warren Queripel, Pipersville '76. Bucks, Lehigh, Montgomery and Northampton Counties.

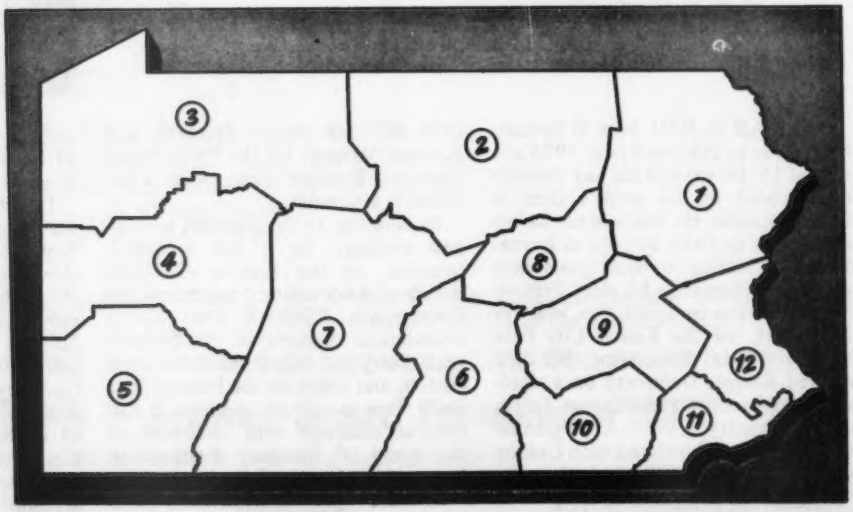

OFFICERS

President
A. J. Celestine
Scenery Hill

Vice-President
Allen Smith
Hollidaysburg

Secretary
Winslow B. Towle
Newtown Square

Business Manager
Until July 1, 1974
William H. Juzi
P.O. Box 458
Camp Hill
Phone 717–737-0551

Starting July 1, 1974
John Blyholder

Assistant Business Manager
Lee Yost

Western Representative
Until July 1, 1974
Willard W. Walton
Greensburg
Phone 412–837-2597

Sales Barn Superintendent
Tom Groff
Lancaster Sales Pavilion
Phone 717–394-2721
717–392-9560

A.G.C.C. STATISTICS, 1973

Annually, The American Guernsey Cattle Club releases statistics by states of the various activities which the Club sponsors. We have tabulated the five highest states in the various categories, which are given below.

Pennsylvania is in the top half in each of these activities. One interesting statistic is the number of animals purchased over the number of animals sold. Pennsylvania has been an importing state for over 36 years – **this year by 417 head.**

It is hoped that everybody will register every eligible animal so that Pennsylvania can maintain its place in the upper half of the categories listed.

Registrations

State	*Bulls*	*Cows*	*Total*
Wisconsin	229	3800	4029
Pennsylvania	120	3447	3567
Ohio	91	1903	1994
New York	67	1620	1687
Indiana	92	1551	1643

Animals Sold

State	*Bulls*	*Cows*	*Total*
Wisconsin	99	1469	1568
Pennsylvania	51	1431	1482
New York	35	1165	1200
Ohio	43	1088	1131
Indiana	61	759	820

Journal

State	*Ave. Net Pd. Circ.*
Wisconsin	429
Pennsylvania	416
New York	257
Ohio	225
Minnesota	205

State	*Number Adv. Pgs.*
Wisconsin	65
New York	64
Pennsylvania	55
Washington	44
Ohio	43

Animals Purchased

State	*Bulls*	*Cows*	*Total*
Pennsylvania	53	1846	1899
Wisconsin	106	1399	1505
New York	27	1016	1043
Ohio	54	934	988
Indiana	50	702	752

State	*New Buyers*
New York	111
Pennsylvania	110
Ohio	91
Wisconsin	71
Missouri	69

State	*New Members*
Wisconsin	18
New York	11
Pennsylvania	10
Illinois	6
Michigan	6

LEADING THE PENNSYLVANIA GUERNSEY BREEDERS' ASSOCIATION FOR 1974

Board of Directors and officers of the Pennsylvania Guernsey Breeders' Association for 1974. *Seated from left to right: William H. Juzi, business manager; A. J. Celestine, president; Allen Smith, vice-president, and Winslow Towle, secretary. Standing from left, William G. Stuff, Warren Queripel, Harold Cannon, Raymond Witmer, director of The American Guernsey Cattle Club representing Pennsylvania, Owen Brackman, Wilmer Campbell, Donald E. Lanius, and Jacob Smith. The only board member not present is Robert Armstrong.*

Carol Swingle, Lake Ariel, the 1974 Pennsylvania Guernsey Queen, is crowned by last year's Queen, Coral Dulaney. The judges were Sallie Ferris, Brookville, chairman of the Youth Committee; Mrs. C. Eugene Harding, Brookville, and Jennie Fassinger, New Wilmington, the 1973 Arabian Horse Queen.

COMMITTEES

The activities of your State Association go in many directions. The Board of Directors has delegated certain phases of these activities to special Committees.

President A. J. Celestine has appointed the following members of these Committees for the year 1974. This does not preclude the participation of other interested breeders in any phase of the work and suggestions and ideas are solicited.

CATTLE SALE COMMITTEE

Dennis Wolff, Millville, Chairman

Joseph Fava, Scenery Hill
J. Norman Leedom, Newtown
Bernard Snider, New Enterprise
Winslow Towle, Newtown Square

CATTLE SHOW COMMITTEE

Winslow Towle, Newtown Square, Chairman

John Marchezak, Bentleyville
Leo E. Rutter, York
Donald Brown, Oxford
Bernard Snider, New Enterprise
Peter Witmer, Willow Street
Galen McDonald, Imler

STATE COLLEGE COMMITTEE

Joe Ferris, New Wilmington, Chairman

Galen Furry, Martinsburg
John Morrow, Tyrone
Robert Smith, Bedford
Kermit Witmer, Dalmatia

PENNSYLVANIA FARM SHOW DELEGATES

Donald E. Lanius, York
Lee Yost, Camp Hill
Warren Bucher, Myerstown

COUNCIL OF FARM ORGANIZATIONS

Donald E. Lanius, York
John Blyholder, Camp Hill

ADMINISTRATIVE POLICY COMMITTEE

A. J. Celestine, Scenery Hill, Chairman

William G. Stuff, Mercersburg
James D. Berry, Jr., Titusville
Winslow Towle, Newtown Square

P.D.C.A. COMMITTEE

A. J. Celestine, Scenery Hill
John Blyholder, Camp Hill
Winslow Towle, Newtown Square

PENNSYLVANIA DAIRY AND ALLIED INDUSTRIES

(All-American Dairy Show)

A. J. Celestine, Scenery Hill
Lee Yost, Camp Hill
Winslow Towle, Newtown Square

YOUTH COMMITTEE

Sallie Ferris, New Wilmington, Chairman

Mervin Myers, Littlestown
Albert Hack, Berwick
Harry Hank, Monongahela
Jean Celestine, Scenery Hill
Peter Witmer, Willow Street
Harold Pyle, Malvern
Dennis Wolff, Millville
Janet Harding, Brookville

SERVICES OF THE PENNSYLVANIA GUERNSEY BREEDERS' ASSOCIATION

IT is Agent in in Pennsylvania for GOLDEN GUERNSEY, INC., and GURNZGOLD.
Promotes the sale and advertising of GOLDEN GUERNSEY MILK.
Inspects GOLDEN GUERNSEY MILK producers and advises on quality control.
Gives legal protection to the name "GOLDEN GUERNSEY."
Spends thousands of dollars each year in the advertising of GOLDEN GUERNSEY MILK in Pennsylvania.
Publishes monthly the Pennsylvania GOLDEN GUERNSEY NEWS.
Furnishes a free banquet once a year to its members.
Directs its activities to the development and sale of purebred Guernsey cattle.
Assists breeders in development of good bloodlines.
Manages dispersal or consignment sales.
Sells and buys Guernseys at private treaty.
Assists County Guernsey Breeders' Associations in promotional activities.
Arranges for Field Days and Judging Schools
Disseminates information about the breed.
Assists with 4-H and F.F.A. Programs and gives prizes and trophies for winners in shows.
The fieldmen of the Association are ready and willing to assist any Guernsey Breeder or milk dealer anywhere in the State at any time with personalized service along the Guernsey or milk line.
The organization is a powerful factor in the dairy industry in Pennsylvania. Through the officers and fieldmen, interests of the Dairy Industry as a whole, and Guernseys particularly, are in good hands.
The membership at the present time is 415.
The Jr. Membership at the present time is 84.

AT YOUR SERVICE — CALL ON US

PENNSYLVANIA GUERNSEY BREEDERS' ASSOCIATION

P.O. Box 458, Camp Hill, Pa. 17011. Phone Harrisburg (area code 717) 737-0551 – 737-0552 – 737-0553
Office located west of Camp Hill on Carlisle Pike.

Sales Pavilion, 6 mi. E. of Lancaster, Phone Lancaster 717–394-2721 or 392-9560. Tom Groff, Caretaker
Western Penna, Office, Willard W. Walton, 596 Farview Drive, Greensburg 15601. Phone Area Code 412–837-2597 (Until July 1, 1974)

PRESENTING THE MEMBERSHIP

BERKS COUNTY

Bashore, Elmer, R.D. 1, Bethel 19507
Vice-President 1974:
Bucher, Warren, R.D. 2, Myerstown 17067
Byers, Lloyd T., R.D. 1, Middletown 17057
DeLong, James, Box 75, Bowers 19511
Treasurer 1974:
Dreibelbis, Lloyd, R.D. 1, Box 61, Shoemakersville 19555
Dreibelbis, W. H. Estate, R.D. 1, Shoemakersville 19555
Secretary 1974:
Hollenbach, Carl, R.D. 1, Bernville 19506
Hollenbach, Miles D., R.D. 1, Bernville 19506
Hollenbach, Paul, R.D. 1, Bethel 19507
Noble, Leonard E., R.D. 1, P.O. Box 218, Douglassville 19518
Oellig, Robert H., R.D. 4, Box 130, Hummelstown 17036
Petersheim, Elmer, R.D. 1, Box 248, Oley 19547
Schell, Walter S., 1001 S. 17th St., Harrisburg 17104
Shiffler, Mary L., R.D. 2, Hummelstown 17036
Smith, Jacob, R.D. 1, Box 42-I, Palmyra 17078
President 1974:
Smith, Robert, R.D. 1, Box 306, Annville 17003
Stoltzfus, Frank, Black Smith Rd., R.D. 1, Box 228A, Oley 19547
Stoltzfus, Roy Y., R.D. 2, Douglassville 19518
Vogt, John H., R.D. 1, Reading 19607
Werner, James, R.D. 1, Wernersville 19565
Ziegler, Jesse, R.D. 1, Box 230, Annville 17003

BRADFORD COUNTY

Brackman, J. L., R.D. 1, Canton 17724
Brackman, Owen, R.D. 1, Canton 17724
President 1974:
Brackman, Paul, R.D. 1, Canton 17724
Castle, Charles, R.D. 1, Box 187, Canton 17724
Close, Ernest V., R.D. 2, Lawrenceville 16929
Cole, Eldon G., R.D. 3, Box 225, Troy 16947
Fleming, Larry, Granville Summit 16926
Fleming, P. F., Granville Summit 16926
Jackson, Scott, R.D. 2, Columbia Cross Roads 16914
Wilcox, Ben, R.D. 1, Box 175, Canton 17724
Secretary-Treasurer 1974:
Wilcox, Kevin, R.D. 1, Box 175, Canton 17724
Wilcox, Rosa, R.D. 1, Box 175, Canton 17724
Vice-President 1974:
Wright, Harry, R.D. 1, Canton 17724
Wright, Liston, R.D. 1, Canton 17724
Wright, Lyle, R.D. 1, Canton 17724

BUCKS-MONTGOMERY

Anders, Ellis D., 2862 Skippack Pike, Lansdale 19446
Ball, Mrs. Jack, P.O. Box 43, Willow Grove 19090
Ballard, Mr. & Mrs. Russell, R.D. 2, Newtown 18940
Borden, F. A., Route 202, Box 222, Hollicong 18928
Donohoe, E. F., R.D. 1, Quakertown 18951
Funk, Alvin, R.D. 1, Collegeville 19426
Funk, Elmer, 421 Main St., Royersford 19468
Grater, Earl, R.D. 1, Lucon Road, Schwenksville 19473
President 1974:
Grater, Paul, R.D. 1, Schwenksville 19473
Hackman, Arthur, 2701 Funk Road, Hatfield 19440
Hackman, James, 2701 Funk Road, Hatfield 19440
Kautsch, Alfons E., R.D. 2, Box 483, Perkasie 18944
Leedom, J. Norman, R.D. 1, Newtown 18940
Long, Warren W., Salfordville 18958
McClure, David W., 2121 N. Wales Road, Lansdale 19446
Secretary-Treasurer 1974:
Nice, Curtis, 631 Moyer Road, Telford 18969
Nice, Lowell, 631 Moyer Road, Telford 18969
Painter, John W., R.D. 4, Easton 18042
Queripel, Warren, Norren Farm, Box 145, Pipersville 18947
Ruth, Dr. V. W., 1003 Columbia Ave., Lansdale 19446
Schwenk, John, 1000 N. 7th St., Allentown 18102
Seifert, Harry L., Springtown 18081
Seifert, Paul J., Springtown 18081
Shelly, J. Warren, R.D. 1, Doylestown 18901
Smith, H. Eastburn, R.R. 2, Box 260, New Hope 18938
Smith, James Iden, R.D. 2, Box 260, New Hope 18938
Smith, L. Ivins, R.R. 2, Box 59, New Hope 18938
Smith, Richard O., R.D. 2, Box 260, New Hope 18938
Swartley, Mahlon, Star Route, Trumbauersville Road, Quakertown 18951
Weigle, Fred H., DeKalb Pike, Gwynedd Valley 19437
Wonsidler Bros., R.D. 1, Quakertown 18951
Vice-President 1974:
Wonsidler, Charles, R.D. 1, Quakertown 18951
Worthington, Alvin, R.D., Newtown 18940
Zimmerman, Merrill K., 1150 Wentz Road, Blue Bell 19422

BUTLER-LAWRENCE

President 1973:
Armstrong, Robert E., R.D. 2, Covert Road, New Castle 16101
Armstrong, Sandra, R.D. 2, Covert Road, New Castle 16101
Boyd, Delbert H., Hookstown 15050
Dunn, Arthur, 3600 Mt. Hickory Blvd., Sharon 16146
Secretary-Treasurer 1973:
Fisher, Richard V., R.D. 2, Portersville 16051
Fogel, Earl H., R.D. 1, Box 473, Fombell 16123
Fox, Donald W., R.D. 1, Box 76, Enon Valley 16120
Karenbaurer, Peter J., R.D. 2, Chicora 16025
Kusnierczyk, John, R.D. 7, Box 179, New Castle 16102
Moser, Wilbur, R.D. 2, Chicora 16025
Purvis, Ralph, R.D. 5, Butler 16001
Reed, Clarence & Son, R.D. 3, Slippery Rock 16057
Spang, Loyal B., R.D. 1, Renfrew 16053
Stevenson, Lloyd, R.D. 1, Renfrew 16053
Succop, Wm. G. & Gladys D., R.D. 1, Renfrew 16053
Vice-President 1973:
Trotter, James, R.D. 2, Enon Valley 16120

CENTRAL DISTRICT

Amick, Luther, R.D. 1, New Enterprise 16664
Burket, Jack, R.D. 1, Box 175, Tyrone 16686
Corle, Harold, R.D. 1, Box 259, Roaring Spring 16673
Treasurer 1974:
Cox, Gordon, R.D. 4, Box 252, Tyrone 16686
Detwiler, Robert W., R.D. 1, Box 18, New Enterprise 16664
Furry, Galen, 101 Blair St., Martinsburg 16662
Kreider, Craig N., Rt. 1, Petersburg 16669
Lamey, Clair, R.D. 1, Loganton 17747
Little, Robert, R.R. 1, Box 306, New Enterprise 16664
McDonald, Ned, R.D. 1, Imler 16655
Vice-President 1974:
Morrow, John B., R.D. 1, Box 171, Tyrone 16686
Pennsylvania State University, University Park 16802
Rigby, E. May, R.D. 1, Petersburg 16669
Secretary 1974:
Shoenberger, Albert, R.D. 1, Box 154, Tyrone 16686
Shoenberger, Fred C., Rt. 1, Box 154, Tyrone 16686
Slogenweit, Paul, R.D. 1, New Enterprise 16664
Smith, Allen, R.D. 2, Box 294, Hollidaysburg 16648
Smith, R. W. & Bros., R.D. 2, Box 294, Hollidaysburg 16648
Smith, Robert, R.D. 2, Bedford 15522
Snider, Bernard F., R.D. 1, New Enterprise 16664
Snider, Bernard O., R.D. 1, New Enterprise 16664
President 1974:
Sollenberger, Byron E., Box 26, Curryville 16631
Stephens, Marlin B., 1102 U.S. Bank Bldg., Johnstown 15901
Walter, Mary, R.D. 1, Box 74, Claysburg 16625

CHESTER COUNTY

Albertson, Albert R., 1465 West Strasburg Road, West Chester 19380
Allam, Dr. Mark, Bolton Center, R.D. 1, Kennett Square 19348
Baily, Leon, R.D. 4, West Chester 19380
Brown, Donald G., R.D. 3, Box 341, Oxford 19363
Chandler, John W., Rt. 1, Unionville 19375
Church Farm School, P.O. Box S, Paoli 19301
Crowl, Robert M., R.D. 3, Box 131, Oxford 19363
Cullen, David H., R.D. 1, Lincoln University 19352
Delp, Ernest M., R.D. 3, Box 96, Oxford 19363
duPont, Mrs. Jean L.A., P.O. Box 281, Newtown Square 19073
Engel, Harold R., R.D. 1, Box 78, Atglen 19310
Gilpin, Douglas, R.D. 4, West Chester 19380
Good, Howard, Camp Hill Village, R.D. 2, Phoenixville 19460
Hawkins, Chester, R.D. 1, Union School Road, Oxford 19363
Hocking, Willis D., R.D. 2, Landenberg 19350
Kimberton Farms School, Inc., R.D. 2, Phoenixville 19460
Liggett, Robert C., Box 97, Valley Forge 19481
Light, R. Leroy & Son, R.D. 2, Cochranville 19330
Long, Miller, 926 Chester Drive, Pottstown 19464
Madeira, Mrs. Eugenia C., R.D. 1, 3424 Grubb Mill Rd., Berwyn 19312
Mast, Alvin I., Rt. 1, Cochranville 19330
Pugh, E.A. & Mahan, H. L., Box 351, R.D. 3, Oxford 19363
Pyle, E. Baker, R.D. 1, Malvern 19355
Treasurer 1973:
Pyle, Harold F., R.D. 1, Malvern 19355
St. John, Mrs. Alice A., R.D. 1, Lincoln University 19352
Smith, Warren M., Rt. 1, Box 228, Oxford 19363
President 1973:
Staner, Dick, R.D. 1, 3424 Grubb Mill Rd., Berwyn 19312
Taylor, John R., Eachus Dairies, Box 377, West Chester 19380
Tigue, Leo A., 945 Tigue Road, West Chester 19380
Towle, Winslow, Box 99, Newtown Square 19073
Trustees, University of Pennsylvania (Dr. C. J. Hollister), R.D. 1, Kennett Square 19348
Wagner, Millard L., R.D. 5, West Chester 19380

Webster, Lindsay, R.D. 2, Cochranville 19330
Wetzel, Ruth E., Rt. 1, Honey Brook 19344
Secretary 1973:
Wilkinson, Leon, Rt. 1, Landenberg 19350

CLARION-JEFFERSON

Vice-President 1974:
Barto, Jack, Sligo 16255
Brosius, Ammon, R.D. 2, Mayport 16240
DeVilder, E. H., 33 Campbell Ave., Clarion 16214
Forest, Arthur, R.D. 1, Sligo 16255
Gourley, Cecil B., R.D. 1, Sligo 16255
Gruber, J. Paul, Box 10, Shippenville 16254
President 1974:
Harding, Gene, R.D. 4, Brookville 15825
Haugh, Paul H., P.O. Box 339, Brookville 15825
Haugh, II, Paul H., P.O. Box 339, Brookville 15825
Hicks, Marcia Ann & Linda Lou, R.D. 2, Brockway 15824
Jeannerat, Harold, Star Route, Marble 16334
Orner & Sons, A. L., R.D. 1, Rockton 15856
Reinsel, Nicholas, Rt. 1, Mayport 16240
Secretary-Treasurer 1974:
Shick, Bernard, Star Route, Brookville 15825
Shook's Dairy, R.D. 1, Sligo 16255

COLUMBIA-NORTHEASTERN

Book, J. Robert, R.D. 2, Millville 17846
Dagostin, Jr., William, R.D. 1, Berwick 18603
Dangler, Wilton E. & Ruth W., R.D. 1, Stillwater 17878
Dodge, Ira, Fern Spring Farm, R.D. 4, Montrose 18801
Fetterman, Norman, R.D. 2, Box 212, Catawissa 17820
Forsey, Harry D., Rt. 1, Mehoopany 18629
Goeringer, Raymond, Clarendon Acres, R.D. 1, Tunkhannock 18657
Goodwin, Ed, R.D. 1, Box 196, Mehoopany 18629
Vice-President 1974:
Hack, Albert, R.D. 2, Berwick 18603
Hack, Clarence R., R.D. 2, Berwick 18603
Hack, Dean, R.D. 2, Berwick 18603
Heitsman, Oscar, R.D. 4, Tunkhannock 18657
Hemsarth, Richard L., Rt. 2, Millville 17846
Hess, Donald, R.D. 1, Benton 17814
Secretary-Treasurer 1974:
Hess, Mrs. Donald, R.D. 1, Benton 17814
Hess, William F., R.D. 1, Stillwater 17878
Jones, Earl, R.D. 5, Montrose 18801
Kintner, Jr., Fred, R.D. 2, Mehoopany 18657
Kriebel, Richard, R.D. 4, Benton 17814
Love, Henry, R.D. 2, P.O. Box 1B, Mehoopany 18629
Macri, A. C., Box 670, R.D. 1, Hunloch Creek 18621
Macri, Jr., A. C., R.D. 1, Box 670, Hunloch Creek 18621
Northeastern Breeder's Ass'n., R.D. 2, Tunkhannock 18657
Nuss, Russell A., R.D. 1, Catawissa 17820
Price, Jr., Samuel, R.D. 1, Sugarloaf 18249
Seely, Glenn, R.D. 2, Bloomsburg 17815
Smith, Charles R., R.D. 1, Benton 17814
Snyder, George W., Dumar Farm, St. Johns 18247
Stradnick, James, Sugarloaf 18249
Warriner, Robert S., R.D. 4, Montrose 18801
Wenner, Willard L., R.D. 2, Drums 18222
Wolff, Jr., Christian F., R.D. 1, Millville 17846
President 1974:
Wolff, Dennis C., R.D. 2, Millville 17846

FAYETTE COUNTY

Baughman, James, R.D. 2, Somerset 15501
Brant, Wilbert M., Rt. 1, Friedens 15541
Rush, Alfred M., R.D. 1, Scottdale 15683
Work, Graydon, R.D. 1, Mill Run 15464

FRANKLIN COUNTY

Vice-President 1973:
Bender, Donald, R.D. 2, Waynesboro 17268
Benedict, D. Marion, R.D. 1, Waynesboro 17268
Birely, Edward, R.D. 1, Waynesboro 17268
Christman, Gregory, R.D. 4, Chambersburg 17201
Frantz, J. Harlan, R.D. 3, Waynesboro 17268
Frey, Harry & Sons, R.D. 5, Box 194, Hagerstown, Md. 21740
Garber, Fred M., R.D. 8, Box 295, Chambersburg 17201
Garber, Ray, R.D. 8, Box 264, Chambersburg 17201
Hege, Marlin G., Rt. 1, Chambersburg 17201
Hoffeditz, Charles E., R.F.D. 1, Box 16, Mercersburg 17236
Hoffeditz, Harold, R.F.D. 1, Box 16, Mercersburg 17236
Ickes, Jr., Samuel J., R.D. 1, Newville 17241
Knepper, Bruce B., R.D. 1, Chambersburg 17201
Knepper, Leigh, R.D. 1, Box 19, Chambersburg 17201
President 1973:
Layman, C. David, R.D. 4, Waynesboro 17268
Lehman, Aldus M., R.D. 6, Chambersburg 17201
Lesher, Marion, R.D. 1, Box 218, Chambersburg 17201
McCauley, R. A., R.D. 6, Hagerstown, Md. 21741
Miller, Paul A., R.D. 2, Shippensburg 17257
Mummert, Gerald, R.D. 8, Box 213, Chambersburg 17201
Mummert, Glen K., R.D. 1, Chambersburg 17201
Mummert, Kenneth, R.D. 2, Chambersburg 17201
Myers, Kenneth, R.D. 3, Chambersburg 17201
Myers, Jr., Paul, R.D. 1, St. Thomas 17252
Secretary 1973:
Peckman, Gerald, R.D. 4, Chambersburg 17201
Pleasant View Farms Dairy, Rt. 1, St. Thomas 17252
Poffenberger, George K., R.D. 3, Waynesboro 17268
Rinehart, Archie, Rt. 3, Smithsburg, Md. 21783
Schnebly, Seth K., R.D. 1, Clear Spring, Md. 21722
Treasurer 1973:
Stuff, Rodney, G., R.D. 2, Mercersburg 17236
Stuff, Wm. G., R.D. 2, Mercersburg 17236
Swope, Blanche A., Pine Tree Farm, Harrisonville 17228
Weddle, Paul, R.D. 3, Waynesboro 17268
Wolff, J. Shep, R.D. 1, Newville 17241

INDIANA COUNTY

President 1974:
Beatty, Alvin C., R.D. 1, Indiana 15701
Beatty, Clair C., R.D. 4, Indiana 15701
Vice-President 1974:
Henderson, Jr., John, R.D. 1, Box 117, Saltsburg 15681
Learn, Walter J., Rt. 1, Commodore 15729
Minarcik, Philip, R.D. 1, Box 153, Clarksburg 15725
Secretary-Treasurer 1974:
Nehrig, Edwin, R.D. 2, Box 204, Homer City 15748
Nehrig, Robert, R.D. 2, Box 204, Homer City 15748
Winsheimer, Frank B., R.D. 1, Indiana 15701
Winsheimer, Glenn, R.D. 1, Indiana 15701

LANCASTER COUNTY

Ankrum, Thomas B., R.D. 1, Drumore 17518
Atlantic Breeders Cooperative, 1575 Apollo Drive, Lancaster 17601
Aument, Clyde R., R.D. 2, Box 162, Peach Bottom 17563
Balmer, Allen G., R.D. 4, Lititz 17543
Balmer, Jesse, R.D. 4, Lititz 17543
Bitler, Ralph, R.D. 2, Peach Bottom 17563
Secretary-Treasurer 1974:
Breneman, Arthur L., R.D. 1, Willow Street 17584
Breneman, John A., R.D. 1, Willow Street 17584
Breneman, Larry, R.D. 1, Box 349, Strasburg 17579
President 1974:
Breneman, Robert A., R.D. 1, Box 349, Strasburg 17579
Brenneman, Harry M., R.D. 2, Quarryville 17566
Crider, Fred W., R.D. 2, Nottingham 19362
Dupes, Walter, 315 S. Mt. Joy St., Elizabethtown 17022
Ferguson, Hervey, R.D. 1, Kirkwood 17536
Ferguson, Jr., Thomas W., R.D. 1, Kirkwood 17536
Garber, Kenneth B., R.D. 2, Willow Street 17584
Graybill, John H., R.D. 1, New Providence 17560
Harnish, Clarence, 2099 Southview Dr., Lancaster 17601
Hastings, Hayes A., 104 W. State Street, Quarryville 17566
Hastings, Jay N., R.D. 1, Kirkwood 17536
Hastings, John E., R.D. 1, Kirkwood 17536
Hastings, Marion R., 104 W. State Street, Quarryville 17566
Herr, Martha B., R.D. 2, Quarryville 17566
Hostetter, John K., 27 West State St., Quarryville 17566
Housekeeper, Robert S., R.D. 2, Peach Bottom 17563
Johnson, J. Neal, R.D. 1, Box 161 A, Peach Bottom 17563
Kirk, Ethel, R.D. 1, Peach Bottom 17563
Kirk, Francis L., R.D. 1, Peach Bottom 17563
Linde, Karl Dieter, R.D. 1, Box 257, Oxford 19363
Martin, Luke W., Goodville 17528
Mast, Elmer A., R.D. 1, Parkesburg 19365
Maule, Richard P., R.D. 2, Box 214, Quarryville 17566
McSparran, Robert B., R.D. 2, Peach Bottom 17563
Moore, Vaughn, R.D. 1, Box 243, Oxford 19633
Mull, Elam W., R.D. 1, Quarryville 17566
Mumma, Harry S., R.D. 1, Box 687, Manheim 17545
Pownall, LaVern S., R.D. 2, Quarryville 17566
Rohrer, Robert M., 1058 Lime Valley Rd., Lancaster 17602
Shoemaker, Kenneth E., R.D. 1, Kirkwood 17536
Stoltzfus, Melvin R., R.D. 1, Box 339, Ronks 17572
Stoner,, Albert, R.D. 1, Quarryville 17566
Vice-President 1974:
Wagner, Robert E., R.D. 2, Quarryville 17566
Weicksel, James C., R.D. 1, Christiana 17509
Willier, Gary A., 206 Swarthmore Drive, Lititz 17543
Wilson, Hess G., 105 Harmony St., New Castle, Delaware 19720
Witmer, Paul R., R.D. 1, Willow Street 17584
Witmer, Raymond F., R.D. 1, Willow Street 17584
Wolff, J. Scott, R.D. 2, Quarryville 17566
Wood, James R., R.D. 2, Nottingham 19362
Wood, Jesse, R.D. 2, Nottingham 19362
Zimmerman, Noah N., R.D. 3, Ephrata 17522

MERCER-NORTHWESTERN

Aiken, Paul, R.D. 2, West Middlesex 16159
Barstow, Charles, R.D. 1, Union City 16438
Berry, Jr., James D., R.D. 3, Box 245, Titusville 16354
Burnham, Jr., Orlo S., Albion Road, R.D. 3, Conneautville 16406

Campbell Bros., R.D. 2, Emlenton 16373
Campbell, Leroy, R.D. 4, Box 168, Grove City 16127
Cannon, Harold T., 4816 Lamor Road, Sharon 16146
Cannon, William, 4766 Lamor Road, Sharon 16146

Secretary-Treasurer 1974:
Dixon, James F., 2030 Winner Road, Sharpsville 16150

Vice-President 1974:
Ealy, Harold, R.D. 2, Sharpsville 16150
Ebert, G. C., Windy Hill Farm, R.D. 3, Titusville 16354
Fansher, Forrest R., Windy Hill Farm, R.D. 3, Titusville 16354
Ferris, Joseph W., R.D. 2, New Wilmington 16142
Ferris, Sally, R.D. 2, New Wilmington 16142
Henton, Donald D., R.D. 1, Centerville 16404
Hill, Harold, R.D. 3, Sandy Lake 16145
Jack, Al, R.D. 1, Emlenton 16373
Jamison, Ellsworth, R.D. 4, Grove City 16127
Kunz, Paul E., R.D. 1, Centerville 16404
Long, Clifford, Bonwood Farm, R.D. 5, Mercer 16137
Marburger, Victor M., R.D. 5, Mercer 16137
Riethmiller, W. Frank, R.D. 2, New Wilmington 16142
Woodcock, Russell, R.D., Sheakleyville 16151

President 1974:
Woods, David J., R.D. 1, Transfer 16154

NORTHUMBERLAND COUNTY

Campbell, Roger A., R.D. 3, Halifax 17032

President 1974:
Campbell, W.B., R.D. 3, Halifax 17032
Ebersole, J. O., R.D. 1, Box 492, Duncannon 17020
Kahler, Kermit L., R.D. 1, Pitman 17964
Lebo Bros., 443 Berrysburg Rd., Millersburg 17061
Martz, Byron, R.D. 1, Dalmatia 17017
Mauser, Calvin, R.D. 1, Elizabethville 17023
Mitchell, Arthur B., R.D. 2, Box 33, Newport 17074
Mummey, Wayne, R.D. 2, Sunbury 17801

Vice-President 1974:
Reichley, Herman G., R.D. 1, Winfield 17889
Ross, Paul E., R.D. 2, Box 41, Sunbury 17801
Shaffer, Sheldon, Star Route, Freeburg 17827
Witmer, Carl, R.D. 1, Dalmatia 17017
Witmer, Kermit, R.D. 1, Dalmatia 17017
Witmer, Mrs. Kermit, R.D. 1, Dalmatia 17017
Witmer, Nelson, R.D. 1, Dalmatia 17017
Witmer, Mrs. Nelson, R.D. 1, Dalmatia 17017

Secretary-Treasurer 1974:
Witmer, Stephen, R.D. 1, Dalmatia 17017
Witmer, Mrs. Stephen, R.D. 1, Dalmatia 17017
Zeigler, Howard F., R.D. 1, Duncannon 17020

WASHINGTON COUNTY

Bealor, Dale S., R.D. 1, Scenery Hill 15360
Brownlee, Cecil N., R.D. 3, Box 114, Claysville 15323

Secretary-Treasurer 1973:
Brownlee, Mrs. Cecil N., R.D. 3, Box 114, Claysville 15323
Carl, Harry, R.D. 1, Avella 15312
Carlisle, Andrew, R.D. 3, Box 339, Washington 15301
Celestine, A. J., R.D. 1, Scenery Hill 15360
Cipra, Frank, R.D. 1, Irwin 15642
Craft, Kenneth, R.D. 1, Avella 15312

Vice-President 1973:
Fava, Joseph, Co-Hill Farms, R.D. 1, Box 327, Scenery Hill 15360
Hank, Harry, 770 Dry Run Road, Monongahela 15063
Hayden, Jr., Frank G., R.D. 3, Elizabeth 15037
Lowry, Robert D., R.F.D. 3, Box 313, Washington 15301
McCleery, Thomas P., R.D. 1, West Alexander 15376
McKenzie, William G., Rt. 1, Clinton 15026
Marchezak, John, R.D. 1, Box 264, Bentleyville 15314
Minor, Sam, R.D. 2, Washington 15301
Reis, Norman, R.D. 1, Dunns Station 15329
Smith, Donald, R.D. 1, Avella 15312

WESTMORELAND COUNTY

Guerrieri, Alfred, 3 Limerick Road, Herminie 15637
Guyer, Herbert R., R.D. 2, Box 118, Derry 15627

Vice-President 1973:
Henry, Ted E., R.D. 2, Saltsburg 15681
Lash, Fred and Henry, R.D. 1, West Newton 15089
Lash, Robert A., R.D. 1, Box 285, West Newton 15089
Lash, Walter, R.D. 2, West Newton 15089

Secretary-Treasurer 1973:
Lydick, Robert C., R.D. 3, Box 397, Blairsville 15717
Markle, Howard E. & Thomas E., R.D. 1, Box 159, West Newton 15089
Mayhew, James E., R.D. 4, Box 63, Belle Vernon 15012
Mayhew Robert C., R.D. 4, Box 63, Belle Vernon 15012
Patterson, John W., R.D. 3, Box 163, Belle Vernon 15012

President 1973:
Slebodnik, Thomas P., R.D. 1, Box 135, Irwin 15642
Stepinsky, Ronald, R.D. 1, Box 252, West Newton 15089
Stoneman, William A., R.D. 2, Box 266, Belle Vernon 15012
Turner, Charles, 1049 Jefferson Road, Pittsburgh 35 15235

YORK COUNTY

Arnold, Harry, R.D. 12, Hellam Branch, York 17406
Blessing, Harry W., R.D. 1, Wrightsville 17368
Blessing, Robert, R.D. 1, Wrightsville 17368

Secretary 1973:
Blessing, Wayne, R.D. 1, Wrightsville 17368
Carman, J. Thomas, R.D. 2, Glen Rock 17327
Cooke, T. Gilpin & Lourene W., R.D. 2, Dillsburg 17019
Emig, Roger L., 47 Royal St., (West End), York 17404
Evans, David S., R.D. 2, York 17406
Gobrecht, Ralph W., R.D. 2, New Oxford 17350
Good, Harold C., R.D. 1, Airville 17302
Hertzler, Mervin W., R.D. 2, Seven Valleys 17360
Hobaugh, Frederick A., R.D. 1, York 17404
Kaltreider, Clarence L., R.D. 9, York 17402
Kilgore, Eugene & William, R.D. 2, Airville 17302

President 1973:
Lanius, Donald E., R.D. 3, York 17402
Lanius, J. E., R.D. 3, York 17402
Leader, Guy A., 105 Leader Heights Road, York 17403
Messinger, Janet, R.D. 2, Littlestown 17340
Messinger, Wilbert J., R.D. 2, Littlestown 17340
Miller, Harold E., R.D. 2, Box 53, New Oxford 17350
Miller, Kenneth E., R.D. 1, Airville 17302
Murren, Thomas R., R.D. 4, Hanover 17331

Vice-President 1973:
Myers, Mervin K., R.D. 2, Littlestown 17340
Nauman, Jr., Spencer Gilbert, 411 Bergner Building, Harrisburg 17101
Parry, James, R.D. 1, Biglerville 17307
Rodgers, Wayne H., R.D. 1, East Berlin 17316
Rohrbaugh, George, R.D. 1, New Freedom 17349

Treasurer 1973:
Rutter, Leo E., 53 Lightner Road, York 17404
Rutter, M. Ebert, 2202 N. Beaver St., York 17404
Salisbury, Anne F., 199 Silver Spur Drive, York 17402
Spahr, M. E., R.D. 12, Hellam Branch, York 17406
Tubies, George, R.D. 1, Box 57 A., Littlestown 17340
Van Arsdale, Lester, R.D. 2, Biglerville 17307
Warner, Jesse, Red Lion 17356
Wessel, Melvin, Airville 17302
Wessel, Ronald, Box 14, Worton, Maryland 21678

OPEN TERRITORY

Bingham, Leland C., 5217 Burnett Road, Kent, Ohio 44240
Blocher, Roy, R.D. 1, Salisbury, Pa. 15558
Campbell, Gene, Rt. 6, Carrollton, Ohio 44615
Degen, Henry W., R.D. 1, Cordova, Maryland 21625
Deininger, Vernon, Rt. 1, Box 138, Malvern, Ohio 44644
Everett, E. Jarrett, Box 11, Price, Maryland 21656
Grammer, William R., R.D. 1, Beloit, Ohio 44609
Harville, Arthur, 3595 Cook Road, Rootstown, Ohio 44272
Henissee, A. G. & Sons, R.D. 1, Box 97, Medford, New Jersey 08055
Janik, Raymond M., R.D. 5, Green Beaver Rd., Salem, Ohio 44460
Klingensmith, Alvin R., 6300 Nelson Moser Road, Leavittsburg, Ohio 44430
Lowe, Fred, 29 Pleasant Street, Spencer, Mass. 01562
Lyons, Raymond & Burnett, R.D. 3, Box 574, Easton, Maryland 21601
Myers, Clarence, R.D. 3, Garrison Road, Myerlyn Farm, Elmer, New Jersey 08318
Myers, Harrison & Elizabeth, R.D. 1, Woodstown, New Jersey 08098
Nichols, Paul S., 12720 Canfield Road, Columbiana, Ohio 44408
Rhodes, Richard G., R.D. 4, Salem, Ohio 44460
Rinehart, D. Eldred, R.D. 2, Glen Afton Farms, Smithsburg, Maryland 21783
Shoaf, G. J., R.D. 1, Vanderbilt, Pa. 15486
Shortall, J. Carroll, Rt. 1, Box 200, Cordova, Maryland 21625
Tomlinson, Jr., Wilbur C., R.D. 6, 5817 McClintocksburg Rd., Ravenna, Ohio 44266
University of Delaware, Newark, Delaware 19711
Wehr, Wade, Rt. 1, 12300 New Buffalo Rd., North Lima, Ohio 44452

Pennsylvania Junior Guernsey Breeders' Association

DIRECTORS

Southwest
Carol Yaple, Houtzdale (2 yrs.)

South Central
Dave Bitler, Peach Bottom (2 yrs.)
Kenneth Grube, Lititz (1 yr.)
Mark Witmer, Willow Street (1 yr.)

Northeast
Beth Swingle, Lake Ariel (2 yrs.)
Jane Louise Derby, Berwick (1 yr.)
Cynthia Swingle, Lake Ariel (1 yr.)

Monongahela
Alisa Fava, Scenery Hill (2 yrs.)
John E. Marchezak, Bentleyville (1 yr.)
Dave Guyer, Derry (1 yr.)

Northwest
Jeff Harding, Brookville (2 yrs.)
John Kunz, Centerville (1 yr.)
Debbie Reinsel, Mayport (1 yr.)

Central
Christine A. Martz (2 yrs.)
Rebecca Martz (1 yr.)

OFFICERS

PRESIDENT
Dave Bitler, R.D. 2, Peach Bottom 17563
VICE-PRESIDENT
Jeff Harding, R.D. 4, Brookville 15825
SECRETARY-TREASURER
Carol Swingle, R.D. 1, Box 42, Lake Ariel 18436

CENTRAL DISTRICT

Gahres, Jayne, R.D., Dalmatia 17017
Martz, Christine A., R.D. 1, Dalmatia 17017
Martz, Jeffrey, R.D. 1, Dalmatia 17017
Martz, Rebecca A., R.D. 1, Dalmatia 17017
Martz, Tim, R.D. 1, Dalmatia 17017
Mummey, Janice M., R.D. 2, Sunbury 17801
Witmer, Julie, R.D. 1, Dalmatia 17017
Witmer, Lisa, R.D. 1, Dalmatia 17017

MONONGAHELA DISTRICT

Briggs, Darrell, R.D. 2, Box 53, Burgettstown 15021
Briggs, Dave, R.D. 2, Box 53, Burgettstown 15021
Briggs, Dennis, R.D. 2, Box 53, Burgettstown 15021
Briggs, Diane, R.D. 2, Box 53, Burgettstown 15021
Briggs, Donald, R.D. 2, Box 53, Burgettstown 15021
Fava, Alisa, R.D. 1, Box 327, Scenery Hill 15360
Fava, Renee, R.D. 1, Box 327, Scenery Hill 15360
Guyer, Barbara, R.D. 2, Box 118, Derry 15627
Guyer, Dennis, R.D. 2, Box 118, Derry 15627
Lash, Sally, R.D. 2, West Newton 15089

NORTHEAST DISTRICT

Derby, Jane Louise, R.D. 2, Berwick 18603
Derby, Ruth Ann, R.D. 2, Berwick 18603
Jackson, Cathy, R.D. 2, Columbia Cross Roads 16914
Swingle, Carol, R.D. 1, Box 42, Lake Ariel 18436
Swingle Christopher, R.D. 1, Box 42, Lake Ariel 18436
Swingle, Cynthia, R.D. 1, Box 42, Lake Ariel 18436

NORTHWEST DISTRICT

Aiken, Connie, R.D. 2, West Middlesex 16159
Aiken, Wesley, R.D. 2, West Middlesex 16159
Armstrong, Heather, R.D. 2, Covert Road, New Castle 16101
Armstrong, Jill, R.D. 2, Covert Road, New Castle 16101
Cannon, Carolyn, 4766 Lamor Rd., Sharon 16146
Cannon, Donald, 4766 Lamor Rd., Sharon 16146
Harding, Jeff, R.D. 4, Brookville 15825
Harding, Jim, R.D. 4, Brookville 15825
Harding, Judy, R.D. 4, Brookville 15825
Kunz, Cindi, R.D. 1, Centerville 16404
Kunz, Hazel, R.D. 1, Centerville 16404
Kunz, John, R.D. 1, Centerville 16404
Kunz, Nancy E., R.D. 1, Centerville 16404
Marburger, Gordon, Evans City 16033
Reinsel, Debbie, R.D. 1, Mayport 16240
Reinsel, Robert C., R.D. 1, Mayport 16240

SOUTH CENTRAL DISTRICT

Balmer, Carol, 276 Millway Rd., Lititz 17543
Balmer, Cheryl, 276 Millway Rd., Lititz 17543
Balmer, Connie, 276 Millway Rd., Lititz 17543
Benedict, Jeff, R.D. 1, Waynesboro 17268
Benedict, Mike, R.D. 1, Waynesboro 17268
Benedict, Ruth, R.D. 1, Waynesboro 17268
Bitler, Dave, R.D. 2, Peach Bottom 17563
Boyer, David, R.R. 2, Chambersburg 17201
Crider, Debbie, R.D. 2, Nottingham 19362
Crider, Diane, R.D. 2, Nottingham 19362
Crider, Ricky, R.D. 2, Nottingham 19362
Grube, Kenneth, 917 Pine Hill Rd., Lititz 17543
McSparran, Jane, R.D.2, Peach Bottom 17563
Mummert, Allen, R.R. 2, Chambersburg 17201
Mummert, Cheryl, R.R. 2, Chambersburg 17201
Mummert, Sharon K., R.R. 1, Chambersburg 17201
Murren, Angela, R.D. 4, Hanover 17331
Myers, David B., R.D. 2, Littlestown 17340
Myers, Harlan R., R.D. 2, Littlestown 17340
Myers, John D., R.D. 2, Littlestown 17340
Oellig, Tina, R.D. 4, Box 130, Hummelstown 17036
Rutter, Cindy, 53 Lightner Road, York 17404
Rutter, Timy, 53 Lightner Road, York 17404
Rutter, Tina, 53 Lightner Road, York 17404
Witmer, Mark, R.D. 1, Willow Street 17584
Witmer, Peter, A Z Fraternity, 360 N. Burrows Rd., State College 16801
Witmer, Susan, R.D. 1, Willow Street 17584

SOUTHEAST DISTRICT

Good, Clyde, Kimberton 19442
Scheib, Holly, R.D. 2, Phoenixville 19460
Smith, Jeffrey, R.D. 1, Bethel 19507
Staner, Jeff, R.D. 1, 3424 Grubb Mill Rd., Berwyn 19312

SOUTHWEST DISTRICT

Beatty, Robert C., R.D. 1, Indiana 15701
Clark, Lori, R.D. 2, Bedford 15522
Garman, Joe, New Enterprise 16664
Kreider, Keith, R.D. 1, Petersburg 16669
Lydick, Donald J., R.D. 3, Box 397, Blairsville 15717
McDonald, Peggy, R.D. 1, Imler 16655
Motto, Dave, R.D. 1, New Enterprise 16664
Motto Tim, R.D. 1, New Enterprise 16664
Nehrig, Christ, R.D. 2, Box 204, Homer City 15748
Snider, Bernita Joan, R.D. 1, New Enterprise 16664
Yaple, Carl, Box 23B, Houtzdale 16651
Yaple, Carol, Box 23B, Houtzdale 16651
Yaple, Curtis, Box 23B, Houtzdale 16651

GOLDEN GUERNSEY
-the High Energy **MILK**

GOLDEN GUERNSEY MILK PRODUCTS

In Service To Our Breeders

MARKETING MILK

Distributors of Golden Guernsey, Guernsey Royal and Gurnzgold Milk in Pennsylvania

They sold 18 million quarts under the Trademark in 1973

Abbotts Dairies, Inc.
3175 W. John F. Kennedy Blvd.
Philadelphia 19104
Phone 215–386-0200

Antietam Dairy
834 S. Church St.
Waynesboro 17268
Phone 717–762-6212

Arthur's Dairy
29 Philadelphia Ave.
P.O. Box 470
Waynesboro 17268
Phone 717–762-7184

Breisch's Dairy
925 East Seventh Street
Bloomsburg 17815
Phone 717–784-7869

Breuninger Dairies
3015 N. 7th St.
Philadelphia 19133
Phone 215–225-4863

Eachus Dairies
Box 377, Bradford Ave.
West Chester 19380
Phone 215–696-1271

East Hill Guernsey Farm
4816 Lamor Rd.
Sharon 16146
Phone 412–962-9195

East Malta Farms Dairy
R.D. 1
Dalmatia 17017
Phone 717–758-2551

Green's Dairy, Inc.
201 N. Highland Ave.
York 17404
Phone 717–843-9891

J. E. Harshbarger Dairy
400 - 24th St.
Altoona 16602
Phone 814–944-8193

Ja-Mar Dairy
Plaza Dr., R.D. 1, Box 42-I
Palmyra 17078
Phone 717–838-2011

Maplevale Guernsey Farm
R.D. 4
Brookville 15825
Phone 814–849-7580

Maurer's Wayside Dairy
Penn Ave. & Viaduct St.
Mt. Carmel 17851
Phone 717–339-3960

Meadow Brook Farms, Inc.
S. Keim St.
Pottstown 19464
Phone 215–326-2540

Queen Dairy Co.
415 S. Queen St.
Lancaster 17603
Phone 717–397-3691

Strickler's Dairy
S. 10th St., Box 256
Huntingdon 16652
Phone 814–643-2770

Summerfield Dairies, Inc.
R.D. 2, Covert Road
New Castle 16101
Phone 412–652-8473

Sunny-Slope Dairy
R.D. 1
Spring City 19475
Phone 215–948-8300

Susquehanna Valley Farms Dairy, Inc.
1860 E. Third St.
P.O. Box 1223
Williamsport 17701
Phone 717–326-2021

Taylor Milk Co.
Duss & Merchant Sts.
Ambridge 15003
Phone 412–266-2050

Turner Dairy Farms, Inc.
1049 Jefferson Rd., Penn Hills
Pittsburgh 15235
Phone 412–242-1700

Wawa Dairies (Turner-Wescott)
Baltimore Pike
Wawa 19063
Phone 215–566-6500

Williamsport Milk Products Co., Inc.
216 Market St.
S. Williamsport 17701
Phone 717–323-6128

Windy Hill Farms
Box 245, R.D. 3
Titusville 16354
Phone 814–825-8815

Ziegler Clover Farms Dairy Co.
131 Grant Avenue
Reading 19605
Phone 215–929-3636

SUPPORT THESE GOLDEN GUERNSEY DAIRIES

1974 FARM SHOW CHAMPIONS

Lerson Lawn Jasons Lassie, senior and grand champion female at the 58th Pennsylvania Farm Show, exhibited by Bernard O. Snider, New Enterprise, Pennsylvania.

Twin Brook Posys Pansy, junior champion female at the 58th Pennsylvania Farm Show, exhibited by Twin Brook Farms, Bentleyville, Pennsylvania.

43rd Pennsylvania Annual Meeting

The four Pennsylvania Guernsey Queen contestants, left to right: Carolyn Yaple, Houtzdale; Angela Murren, Hanover, first runner-up; Carol Swingle, Lake Ariel, 1974 Queen, and Holly Ann Scheib, Phoenixville.

Mr. and Mrs. Bernard O. Snider, Snider Homestead Farm, New Enterprise, owners of the grand champion cow and bull and premier exhibitors at the Pennsylvania Farm Show.

Kevin Callihan, Imler, accepting the trophy for grand champion in the Pennsylvania Farm Show Junior Show from William H. Juzi.

Sallie Ferris, Brookville, presents a check for $50 given by the Pennsylvania Junior G.B.A. to the Outstanding Junior under 16 years, to Becci Martz, Dalmatia.

Dennis Wolff, Millville, displays the plaque he won for high cow in milk, seated on the left is Winslow Towle, Newtown Square, secretary of the Pennsylvania Guernsey Breeders' Association.

Carol Swingle, Lake Ariel, 1974 Pennsylvania Guernsey Queen, presenting two production awards to Jeffrey L. Harding, Brookville, for high cow owned by a Junior member in two classes.

Mr. and Mrs. Herbert Guyer, Derry, winners of the award for high DHIA herd in the state for the fourth consecutive year.

Barbara Guyer, Derry, accepting the Junior Production Award for the high producing three-year-old in 1973 from Carol Swingle.

SPECIAL RECOGNITION AT ANNUAL MEETING

Elsa and Bill Juzi

Mary and Willard Walton

These folks received special recognition at the Banquet for their long and faithful service to the Association and their anticipated retirement July 1st.

FRE-LYN FARM

Fred W. and Evelyn B. Crider and Family, Allan R., Diane M., Debra K., Richy L., Fred W., Ricky L.
R 2, NOTTINGHAM, PENNSYLVANIA 19362
Phone (717) 529-2862

HERD IS ON DHIA TEST

1973 DHIA average on 49.3 Cows was 10837 lbs. milk, 508 lbs. fat, actual.

We are breeding to Top AI Bulls –
LYRENE TOP DOMINO – USDA Summary 1/74 – 326 daughters, 170 herds, **a Pred. Diff. of +347 lbs. MILK,** +5 lbs. FAT, 93% reliability, 111 classified average 82.6.

WE LIKE OUR TOP DOMINO DAUGHTERS THEY ARE OUR HIGHEST PRODUCERS – THEY LIKE TO WORK!

TANNERY HILL FLORETS COMMAND – USDA Summary 1/74 – 28 daughters, 2 herds average 12715 lbs. milk, 593 lbs. fat, **a Pred. Diff. of +425 lbs. MILK,** +17 lbs. FAT, 23% reliability.

We have also used in our herd –
Norgerts Royal Nance, Norgerts Nance Forward, Cleverlands General Eldorado, Mulhocaway Butterfat Andrew, Housleys J. Champion, Hanover Hill Fame Success and Rosewood Nona's Ambassador.

WHEN IN LANCASTER COUNTY
PLAN TO VISIT OUR HERD

A SUCCESS DAUGHTER IS FIRST 4-YEAR-OLD, PA. FARM JUNIOR SHOW, 1974

LONG LANE SUCCESS MARGO
Shown by Barbara Ann Benedict. She also showed LONG LANE BK DAISEY, second Two-Year-Old, Pa. Farm Junior Show.

Another SUCCESS Daughter
LONG LANE SUCCESS ROSE
Second Four-Year-Old, RESERVE SENIOR and RESERVE GRAND CHAMPION, PA. FARM SHOW, 1973.
Second Dry Cow, 5 Years and Over, Pa. Farm Show, 1974. Fresh and milking 65 lbs. – 2 daughters in our herd.

WE HAVE 6 SUCCESS DAUGHTERS IN OUR HERD

We are breeding to –
LYRENE MAY ROSE PRINCE
QUAIL ROOST DARI MIDAS

Plan To Visit Our Herd

LONG LANE FARM
6 miles north of Waynesboro off 997, turn left at the Twin Kiss stand, 1½ miles to farm.

D. Marion Benedict Family
R. 1, Waynesboro, Pa. 17268
Tel. 717–762-4398

SPI IS PRINCE LAND

←—LYRENE MAY ROSE PRINCE
GOLD STAR GUERNSEY SIRE

Yes, SIRE POWER, INC. (SPI) is truly PRINCE land. Not only is this great sire available from us but so too are his sons JAGUAR and BRIGHT who are listed below.

←—9G085 WOODACRES JAGUAR
Born January 12, 1971

JAGUAR, now 3 years old, has developed into a well-grown, attractive individual.

HIS DAM

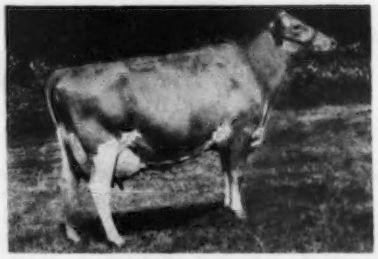

WINACRES FERDANDS JEAN, EX-94
6-4 DHIR 365 2X 20650 5.5 1133

←—9G086 ARIZONA FARMS BRIGHT
Born April 24, 1972

Pictured at 7 months of age. BRIGHT, a well-grown young sire, is now in sampling at SIRE POWER.

HIS DAM

LISETER BRILLIANT SUNSHINE, EX-3X
9-3 DHIR 365 2X *24790 4.6 1152

FOR INFORMATION, PRICES, OR SEMEN, WRITE TO SIRE POWER

Sire Power INC

RD 2, Tunkhannock, Pa. 18657
Phone 717—836-3168

SIRE POWER is pleased to offer the sires listed on this page in the State of Pennsylvania through the Northeastern Breeders Association (NEBA). We are also represented in Maryland and West Virginia by the breeding cooperatives in those states. Dairymen in other areas are invited to write directly to us for information and prices on all sires.

AN OUTSTANDING 3 GENERATION FAMILY

Foundation	**LEADERS FAME QUILL**	16090–767–2-3DHIR–365–2x **State Production Leader in 1969** **1st MILK, 1st FAT**
Her Daughter	**LEADERS HANNIBAL QUEENA** (E–91.0)	13850–713–2-1DHIR–305–2x 16790–880–3-2DHIR–305–2x **State Production Leader in 1972** **1st MILK, 1st FAT** 15070–752–4-3DHIR–305–2x

QUEENA IS THE DAM OF A BULL,
LEADERS P. NANCE KING (Born April 19, 1973)
Sire: Cedarbrook Pollys Nance
USDA Summary 1/74 – 29 daughters, 8 herds, 12084 lbs. milk, 534 lbs. fat, **a Pred. Diff. of +511 lbs. milk, +11 lbs. fat, 45% rpt., 29 classified average 84.0.**

THIS BULL IS FOR SALE – What A Calf!

Queena's Daughter: **LEADERS C. QUEEN – Born Feb. 18, 1971**
Calved May 29, 1973 with an outstanding bull calf – LEADERS WISTAR, a son of Lyrene Myras Wistar, AI Gold Star Sire. QUEEN is by Housleys J. Champion, AI Gold Star Sire and has a record of 11,145 – 627 – 2DHIR – 305 – 2x, pending.

WE HAVE SEVERAL CHAMPIONS IN OUR HERD AND THEY ARE DOING WELL FOR US. One of our Champions, **LEADERS C. MINNIE** is a 1973 State Production Leader, **1st For MILK, 1st For FAT**, with 13720 – 694 – 2-7DHIR – 305 – 2x, 16601 – 811 – ME – 305 – 2x.

A 6 TIMES EXCELLENT

LEADERS D. QUAIL (E 6 Times)
11390–538–Jr2DHIR–305–2x
14290–695–Jr3DHIR–305–2x
15140–722–Sr4DHIR–305–2x
19460–927–5DHIR–365–2x
14760–673–7DHIR–305–2x
14280–703–8-11DHIR–305–2x
13830–641–10-5DHIR–305–2x
11600–530–12-0DHIR–305–2x

QUAIL IS THE DAM OF LEADERS DARIMOST – Born April 10, 1970, A SON OF WESTERN GLOW DARIMOST, AI GOLD STAR SIRE – IN SERVICE IN OUR HERD.

GOLD STAR BREEDER 6 TIMES – 8 OF THE LAST 10 YEARS OUR HERD HAS BEEN AMONG THE TOP 10 FOR MILK. HERD CLASSIFIED 11 TIMES. We are also breeding to – WELCOME FLASHS HOLLIREX, LYRENE PRINCE DUKE, DEEP LAKE FLASHS HANNIBAL AND WE PLAN TO AGAIN BREED SOME TO CHAMPION.

LEADER FARMS – 100 Leader Heights Rd. – **York, Pennsylvania 17403**

Located 2 miles south of Shrewsbury on Rt. 111
GUY A. LEADER
GEORGE ROHRBAUGH, Herdsman – 717–235-2554

Tel. York: A.C. 717 — 741 - 1581
GUY A. LEADER, JR.
JOHN CAIN – Asst. Herdsman

HERD CLASSIFIED FOR THE 6TH TIME IN 1974

32 HEAD

11 VERY GOOD – 20 DESIRABLE – 1 ACCEPTABLE

11 By Norgerts Royal Nance – 10 Above The Line
3 Very Good – 7 Desirable – 1 Acceptable
4 By Carsals Master – All Above The Line
1 Very Good – 3 Desirable

A HOMEBRED BULL
By PRINCE out of a daughter of NANCE
CARSALS MRP SARG 585417 – Born 7/31/72
Reg. Owner: Kathy Ann Witmer, Dalmatia, Pa.
Dam: Kathys Sandy – VG (87.5–7/72); USDA Cow Index +339M, +5F; 36% Rpt. (9/72).
MGS: Norgerts Royal Nance PD +530M, +1F; 99% Rpt; 2471 classified daughters average 83.6 (1/72).

Herd On DHIA Test . . . Our 1973 DHIA Average on 52.8 Cows was 10135 lbs. milk, 474 lbs. fat, actual.

We are breeding to –

VILLA CREST P. LEADER – USDA Summary 1/74 – 31 daughters, 3 herds, a **Pred. Diff. of +1058 lbs. milk**, +55 lbs. fat, 27% rpt., 30 classified average 85.8.

CLOVELLY TOP HORNET – USDA Summary 1/74 – 22 daughters, 16 herds, a **Pred. Diff. of +964 lbs. milk**, +26 lbs. fat, 50% rpt., 5 classified average 86.6.

CARSALS GUERNSEYS

Mr. and Mrs. Carl Witmer
R. 1, Dalmatia, Pa. 17017
Phone (717) 758-2133

Off 147, 1¼ mile, south from 147 at Lion Mountain School, 2nd farm.

HERD CLASSIFIED FOR THE 5th TIME IN 1974

43 HEAD

1 EXCELLENT – 25 VERY GOOD – 17 DESIRABLE
We now have 3 Excellents

Norren A. Veda (E '71, '72)
13350–610–2-8DHIR–365–2x
14730–681–3-10DHIR–365–2x
Norren A. Bess (E '74)
13370–681–5-0DHIR–305–2x
11950–638–4-0DHIR–305–2x
Ideals May Charmaine (E '67, '69)
8 lactations total 104,639 lbs. milk, 5,042 lbs. fat, 2,757days – 2x including –
14130–723–Sr4DHIR–305–2x
15060–710–6-1DHIR–305–2x

HERD ON DHIR TEST – A FEW OF OUR RECORDS
ACTUAL

	MILK	FAT	AGE
Norren E.L.P. Marvel	13640	574	3-7–365–2x
	13300	564	4-9–305–2x
Norren Nances Maren	12850	517	4-7–338–2x
Norren L.P. Mert	11900	564	2-2–361–2x
T Z Gourmets Sheila	13480	621	6-10–365–2x
Norren Nances Rickie	12450	571	5-3–305–2x
Norren Lads Dawn	10770	546	4-8–305–2x
Norren Lads Quince	10260	445	4-3–289–2x
Norren Lads Marty	10670	535	4-0–305–2x
Norren L.P. Jewel	12600	594	2-2–365–2x

WHEN IN BUCKS COUNTY PLAN TO VISIT US

Warren Queripel and J. Norman Leedom
NORREN FARM
Box 145, Pipersville, (BUCKS COUNTY), Pa. 18947

KEYSTONE GUERNSEYS AVERAGED OVER 11,300 POUNDS OF MILK FOR THE PAST 5 YEARS ON DHIA

YEAR	COWS	MILK	FAT	ACTUAL–DHIA
1973	49.4	11670	537	305–2x
1972		11697	541	305–2x
1971		11318	540	305–2x
1970		11751	556	305–2x
1969		11920	586	305–2x

A Few Recent DHIA Records – ACTUAL

	MILK	FAT	AGE
Keystone Nances Boots	17231	684	5-8–305–2x
Keystone Busters Olive	14853	692	6-7–305–2x
Keystone Nances Jill	14518	538	5-7–305–2x
Keystone Nances Flossie	14815	636	5-2–305–2x
Carol Fm B Progress	14481	673	4-1–305–2x
Keystone Flash Millie	13023	594	3-4–305–2x
Keystone Flashs B'cup	12330	517	3-4–305–2x
Keystone Maestros Beauty	11412	488	2-3–305–2x
Keystone Flashs Pearl	15257	558	3-1–305–2x
Keystone Kings Flora	11193	427	2-3–305–2x
Keystone Chief Portia	11185	586	2-3–305–2x

We have several daughters in the herd by **LYRENE MAY ROSE PRINCE**, AI Gold Star Sire. We also have been breeding to **WELCOME FLASHS HOLLIREX** – USDA Summary 1/74 – 145 daughters, 76 herds, a Pred. Diff. of +816 lbs. milk, +41 lbs. fat, 87% rpt., 40 classified average 83.4.

W. B. & V. R. Campbell
Roger & Kathy Campbell
R. 3, Box 532
Halifax, Pa. 17032
Tel. 717–896-8422

KEYSTONE GUERNSEY FARM

Visitors Welcome
2 miles north of Halifax on Route 147

ROMELLA FARMS – A Name to Watch in Guernseys

HERD CLASSIFIED FOR THE SECOND TIME IN 1974

1972 . . . 127 HEAD – 49 Very Good – 64 Desirable – 14 Acceptable
1974 . . . 99 HEAD – 39 Very Good – 53 Desirable – 7 Acceptable

12 By Norgerts Nance Forward – 9 VERY GOOD – 3 DESIRABLE
9 By Norgerts Royal Nance – 3 VERY GOOD – 6 DESIRABLE
5 By Lyrene May Rose Prince – 2 VERY GOOD – 2 DESIRABLE

HERD IS ON DHI TEST

1971 . . . DHI Herd Average, 161.5 Cows, 9,763 lbs. Milk, 462 lbs. Fat
1972 . . . DHI Herd Average, 155.8 Cows, 10,009 lbs. Milk, 473 lbs. Fat
1973 . . . DHI Herd Average, 151.6 Cows, 9,353 lbs. Milk, 452 lbs. Fat

A Few Of Our Cows On DHI – Actual Records	MILK	FAT	AGE	DAYS
Homestead Acres Doris	13744	647	8-10	305
Whitebry A.M. Melinda	12252	664	4-4	305
Heymes V. Rosalyn	13977	569	5-7	305
Homewood S.L. Euna	13567	655	7-0	305
Coventry Janines Pet	16233	674	7-4	305
Meadow Wood Judy	14140	550	6-8	305
Meetinghouse Lance Gem	14488	596	7-11	305
Sniders Crown Evawn	13337	644	4-4	305

WE BREED TO TOP AI BULLS –
We are breeding to WELCOME FLASHS HOLLIREX, VILLA CREST P. LEADER, HOUSLEYS DARI FAYVOR, GRANDVIEW WISTARS FABIAN, CLOVELLY TOP HORNET.

PLAN TO VISIT US WHEN IN THE AREA

Farm located at Hessdale, Pennsylvania (ten miles south of Lancaster on Route 222). Corner of Bunker Hill Road and Sandstone Road.

RD No. 1
Box 349
Strasburg, Pa. 17579

ROMELLA FARMS

Robert A. Breneman
H. Melvin Breneman
Larry E. Breneman

WILLOW BEND FARM

Arthur L. and Dorothy A. Breneman
RFD 1, Willow Street, Pennsylvania 17584

TWO HOMEBRED HERD SIRES

WILLOW BENDS P. CHARMER
Born January 7, 1972
Sire: **Lyrene May Rose Prince**
AI Gold Star Sire
Dam: **Willow Bends G.D. Cathe**
A daughter of Walker Farms Grand Duke

WILLOW BENDS H. COP
Born December 5, 1972
Sire: **Welcome Flashs Hollirex**
AI Gold Star Sire
USDA Summary 1/74 – 145 daughters, 76 herds, average 11340 lbs. milk, 526 lbs. fat, a **Pred. Diff. of +816 lbs. milk,** +41 lbs. fat, 87% rpt., 40 classified average 83.4.
Dam: **Pequea Views Coolie**
By a son of Burgers Place Billy
AI Gold Star Sire

HERD ON DHIA . . . 1973 Average 52.3 Cows averaged 9551 lbs. milk, 457 lbs. fat, actual.

We are breeding to Top AI sires
LYRENE MAY ROSE PRINCE
WESTERN GLOW DARIMOST
WELCOME FLASHS HOLLIREX

PLAN TO VISIT US WHEN IN LANCASTER COUNTY

MEADOW VIEW FARM

6 miles south of Lancaster, off Rt. 222 on Fieldcrest Drive

Paul R. Witmer
RD 2, Willow Street, Pa. 17584
Phone (717) 464-2206

HERD ON DHIA TEST
1973 AVERAGE 38.0 Cows average 10166 lbs. milk, 496 lbs. fat, actual.

We Breed To Top AI Sires

WELCOME WISTARS FANCY
Sire: **Lyrene Myras Wistar**
AI Gold Star Sire
Dam: **Colebrook Farms Valors Fancy (E 4 Times)**
6 records total 133,380 lbs. milk, 5,577 lbs. fat, an average of 22,230 lbs. milk, 930 lbs. fat, actual. COW INDEX: +1203 lbs. milk, +32 lbs. fat, 44% rpt. GOLD STAR DAM, MAY, 1973.

LYRENE PRINCE DUKE
HOUSLEYS DARI FAYVOR

PLAN TO VISIT US WHEN IN LANCASTER COUNTY

TWO HOMEBRED HERD SIRES AT PENN-DEL

PENN-DEL BRILLIANT BOY
Born March 9, 1966

A Paternal Sister

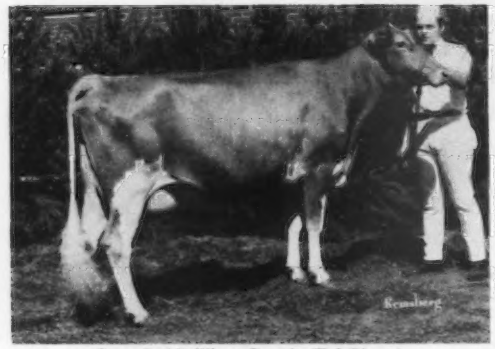

Penn-Del Brilliant Connie (E 3 Times)
11030–582–2-8DHIR–305–2x
12600–642–4-9DHIR–305–2x
13430–681–5-11DHIR–305–2x
This is Peter's show cow.

Sire: Melfield Brilliant
Dam: Penn-Del Reliance Colleen (VG)
13890–701–Jr3DHIR–305–2x
14231–778–6DHI–319–2x
Next Dam: Penn-Del Kings Beauty (VG)
4 records over 14,000 lbs. milk, include 14836 – 826 – 4DHI – 342 – 2x, 15318 – 796 – 8DHI – 328 – 2x.

His Dam

Penn-Del Kings Polly Anna (E 5 Times)
Lifetime production, 8 lactations, 100,010 lbs. milk, 5,023 lbs. fat, 2,659 days, include –
12720–629–Sr2HIR–305–2x
13330–668–6DHIR–305–2x

Dam: Barbian Golden Dolly (VG 4 times)
Lifetime production, 8 lactations, 132,339 lbs. milk, 6,347 lbs. fat, 3,561 days, include 16956 – 804 – 6HIR – 365 – 2x.

BRILLIANT BOY – USDA Summary 5/73 – 21 daughters in our herd average 11682 lbs. milk, 550 lbs. fat, a Pred. Diff. of -19 lbs. milk, -3 lbs. fat, 22% repeatability, 16 classified average 84.6. **In 1974 we classified 7 daughters, all were Very Good – average 87.1, 3 at 88.0, one at 89.0.**

PENN-DEL PRINCE CHARMING
Born November 2, 1968

Sire: Lyrene May Rose Prince, AI Gold Star Sire

His Dam

Naeflands Kelly (Excellent)
14530–758–7-3DHIR–305–2x
13440–667–10-6DHIR–305–2x
8 lactations total 111,920 lbs. milk, 5,706 lbs. fat, 3,248 days – 2x.

Dam's Paternal Sister

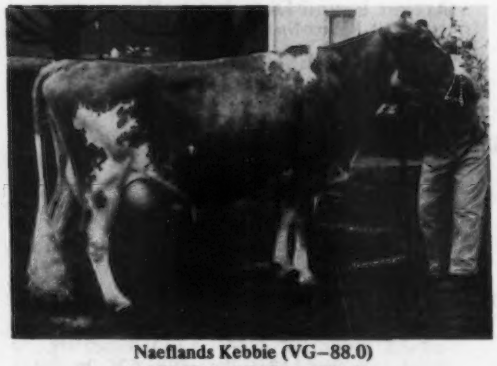

Naeflands Kebbie (VG–88.0)
15450–751–5DHIR–305–2x
15050–796–9-8DHIR–301–2x
15530–728–10-7DHIR–305–2x
15080–750–11-7DHIR–298–2x
8 lactations total 125,050 lbs. milk, 6,323 lbs. fat, 3,001 days–2x. **She is dam of Naeflands Nibbs (VG–88.0),** 13060 – 615 – 5-5DHIR – 305 – 2x; 14180 – 642 – 7-5DHIR – 305 – 2x. She is the dam of a daughter by Prince Charming, another by Falcon, and a son Penn-Del Fayvors Favorite, born March 16, 1972.

HERD CLASSIFIED 11 TIMES. OUR 1974 CLASSIFICATION – 45 HEAD . . 1 E – 31 VG – 13 D, AVERAGE 85.8.

Our February DHI Rolling average on 68.1 Cow Years, 11028 lbs. milk, 538 lbs. fat, actual. DHIR AVERAGE FOR 1973 – 58 DHIR RECORDS AVERAGED 12409 LBS. MILK, 4.8%, 592 LBS. FAT, ME–305–2x.

Penn-Del Farm
RAYMOND F. & LOUISE WITMER, Owners
Tel. Quarryville, 786-3526 (area code 717)

7 miles south of Lancaster on U.S. 222
R.F.D. No. 1, Willow Street, Pa. 17584

BUSINESS & ESTATE PLANNING*

Gift tax problems Death tax implications & Reasons for Probate

Last month we outlined some considerations on title ownership as they may affect farm estate and business planning, and dealt in some length with co-ownership (joint tenancy and tenancy in common).

As was pointed out, generally, five major factors influence the choice of ownership form. They are:

1. Your preferences as to sole ownership or co-ownership.
2. The desired disposition of your property at death,
3. The effects of estate and inheritance taxes,
4. Gift tax implications, and
5. Differences in estate settlement costs.

The choice of how you set up ownership title may be heavily influenced by the size of the estate and your family situation.

Gift tax problems

When a joint tenancy or tenancy in common is created, a gift may result unless each owner contributes to the acquisition. There are exceptions, but in general the federal gift tax (and state gift taxes, where applicable) would be imposed except for the allowable exclusions and exemptions.

Death tax implications

Joint tenancy and tenancy in common property are treated differently for death tax purposes at death of one of the co-owners.

For tenancy in common ownership, only the portion owned by the deceased tenant in common is taxed in the estate. Typically, if husband and wife own property in tenancy in common, one-half of the value would be included in the husband's estate for death tax purposes.

Upon the death of a joint tenant, federal estate tax law (and state inheritance tax statutes in some states) provides that the full amount of the joint tenancy property is subjected to death tax (and possibly to estate settlement costs), except to the extent that the surviving joint tenant can prove that he or she provided part or all of the money when the property was acquired or the mortgage was paid off. That may be difficult for a widow to do unless evidence of outside income, inherit-

*Excerpted, with permission, from the book "Farm Estate & Business Planning" by Neil E. Harl. Copyright 1974 by Agri Business Publications, 5520 W. Touhy Ave., Skokie, Il. 60076.

DAIRYMAN'S SPECIAL

Another quality product from "The Livestock Equipment Craftsmen"

With our CMO-4 Combination Salt/Mineral Feeder and Oiler cattle get production-boosting supplements and insect control in one stop! Features lifetime Porcelainized Steel 2-compartment trough, plus face fly attachment on feeder...cadmium plated discs and aluminum rollers on oiler cable. See your dealer or write for details:

STARCRAFT
AGRI PRODUCTS DIVISION

DEPT. 153 • GOSHEN, IND. 46526

You can obtain more details about the commercial products advertised in this issue by using the special form on page A-3. It's a FREE service to readers.

COW COMFORT MATS FOR STANCHION BARNS
COW COMFORT MAT RUNNERS FOR FREE STALLS

Average stanchion stall $20.00. Average free stall $24.00. Full one inch thick. Eliminate high bedding cost. increase herd health. Immediate delivery. Fifteen year guarantee. Call or write.

P & L COMPANY
7938 Pershing Blvd.
Kenosha, Wisconsin 53140
Phone: 414-652-3912

MUSTANG ENRICHER

Now used by leading dairymen everywhere. This sensational dairy feed fortification is now being used in many of America's finest dairy herds. Use it as a *topdress* or mix into regular dairy ration. It supplies an expertly selected combination of electrolytes - vitamins - minerals - yeast and amino acid balance, scientifically compounded, tested and proven nation-wide. It's effective and inexpensive, unconventional in design, amazing in performance. **The proof of the pudding is in the eating!** Use it and save dollars, heartache and discouragement. You can expect the unexpected! For information write **MUSTANG SALES, DBG Box 456, McAllen, Texas 78501, or call collect 512-682-4513.**

Dairymen—Volunteer PEACE CORPS. 2 years in Latin America, Africa or Asia. Work with local farmers in cattle management and extension programs, or in national dairy science projects. U.S. Citizens, single or couples only. All expenses paid—medical, travel, living vacation. **Information: Bruce Mazzie, ACTION OCP Box F-73, Washington, D.C. 20525.**

DRINK MORE MILK

NEW NURS-ETTE® AUTOMATIC FEEDER FOR FAST-GAINING CALVES

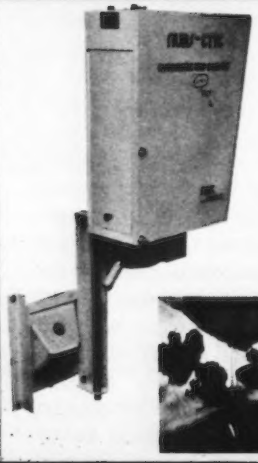

NURS-ETTE® CALF RAISING SYSTEM provides controlled feeding comparable to Nature's. New unit automatically mixes and dispenses metered quantities of heated, fortified milk replacer at regular intervals. With NURS-ETTE® Formula, the system adapts to your farm, calves and climate. Just connect to water and electricity. Handles up to 15 calves.

NEW FEATURES:
- *new timer control*
- *newly designed hopper*
- *new power ventilator*
- *new nipple shield*
- *new easy cleaning*

WRITE FOR FREE INFORMATION—Please give phone no. & county
K & K MANUFACTURING, INC. ROGERS, MN 55374

GIFT TAX PROBLEMS DEATH TAX IMPLICATIONS & REASONS FOR PROBATE

continued

ances or gifts had been preserved.

It is generally not enough to prove that the down payment and mortgage payment came from a joint account. The important question is who put money into the account. Generally, earnings of a family business are assumed to belong to the husband, not the wife. Therefore, with joint tenancy, the death taxes and estate settlement costs may be higher upon the death of the first to die compared to a tenancy in common.

Upon the death of the first joint tenant to die, it may be possible in some states for the estate settlement process to be somewhat simplified, particularly in estates not subject to death taxes. It is necessary, of course, in all states to satisfy state and federal death tax claims, if any. Once that is accomplished, a complete probate of the estate may not be required if the property of the decedent was all in joint tenancy with someone who survives.

Reasons for probate

An estate is probated for one or more of the following reasons:

1. To settle all disagreements over who is entitled to receive the property,
2. To obtain good title to the property, and
3. To pay the necessary taxes.

The survivorship right precludes disagreements over who is entitled to the property held in joint tenancy. That takes care of the first reason for probate.

In some states it is possible for a surviving joint tenant to obtain clear title to property without a complete probate process. In many states, death of a joint tenant cuts off the

claims of the deceased's creditors who do not have a commitment from the surviving joint tenant to shoulder the obligation. This covers the second reason for probate.

The third reason for probating an estate — payment of taxes — cannot be avoided. If valuation of the property and payment of taxes (or obtaining tax clearances) is all that is necessary, "short-form" probate may be possible. Joint tenancy ownership of property permits such short-form probate in many states. Because of the death tax treatment of joint tenancy property, only estates of modest size ($50,000 to $75,000 or less) may find joint tenancy generally useful, however. Moreover, it may be that not all of a person's property is owned in joint tenancy. Probate may be necessary to establish rights to property not held jointly.

In most states, by contrast, clear title cannot be obtained to property owned by a deceased tenant in common without formal probate before a specified number of years (five in some states) has elapsed.

Summing it up: The size of the estate may have a great deal to do with choice of co-ownership methods. For those with estates not likely to be subject to death taxes, joint tenancy may be acceptable. As the estate increases in size, and becomes potentially subject to death taxes, joint tenancy may become less satisfactory as a means for holding title.

Some estate planners recommend that the family checking account be held in joint tenancy in all cases in order to give immediate access after death of one co-owner. Similarly, joint tenancy ownership of the family automobile generally assures ease of transfer to the survivor. However, personal liability considerations also enter into the decision with respect to the family automobile. Co-owners are each subject to liability for damages caused by the jointly-owned automobile. ☐

NEXT MONTH: Federal estate tax considerations you need to make in planning your business and estate.

Information for Dairymen

A free service to readers of *THIS DAIRY BUSINESS* section. Just circle item numbers below for more information about products advertised and those mentioned in the *WHAT'S NEW* column on the next page. Requested information will come direct to you from company involved.

New Nurs-ette calf raising system. Features new design for automatic controlled feeding. It's all detailed in a folder sent to you free by circling item number **101** below.

Dairy feed fortification. For literature about Mustang Enricher, advertised in this section, circle number **102.**

Cow comfort mats. For literature on mats advertised in this section by P&L Company, Kenosha, Wisc., circle number **103** below.

Peace Corps Farming. Advertised in this section. Opportunities to work with dairymen in other countries. For literature and detailed information, circle number **104** below.

Salt/Mineral Feeder by Starcraft. Advertised in this section. For more details, circle number **105** below.

Gates, by Starcraft, advertised in this section. For catalog of gate types and features, circle number **106** below.

Modern Mastitis Management. Booklet by the Tuco Div. of The Upjohn Co. details the modern aspects of mastitis control — from the planning and operation of physical facilities and milking procedures to drug therapy and control. For a copy of the booklet and a leaflet on the economics of mastitis, circle number **107** on form below.

Forage from field to feeding. That's the title of a 36-page booklet available free of charge through A.O. Smith Harvestore Products Co. The booklet can be most helpful in planning your forage program. It covers all aspects of forage production, from seeding and fertilizing to harvesting and storage. It includes numerous charts and graphs which show the effect of harvest time on yields and nutritional value of hay, small grain and other crops. For a copy of this booklet, circle number **108** below.

See overleaf for New Products ▶

74:04

INFORMATION FOR DAIRYMEN

For more information about products advertised in *THIS DAIRY BREED* section and those mentioned in the *WHAT'S NEW* column on page A-4, just circle appropriate item numbers below and mail to us. Requested information will come direct to you.

101	102	103	104	105	106
107	108	109	110	111	112
113	114	115	116	117	118

NAME _____

ROUTE or BOX # _____

CITY _____ STATE _____ ZIP _____

☐ Owner ☐ Manager ☐ Herdsman ☐ Student

☐ Other: _____

Number of cows milking: _____

Today's date: _____

CLIP OUT & MAIL TO: Dairy Breed Group, Lacona, NY 13145

DAIRYMAN'S SPECIAL

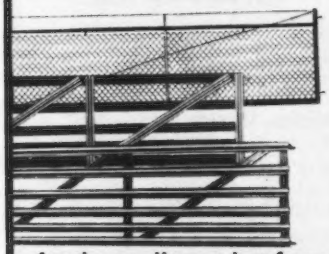

Another quality product from "The Livestock Equipment Craftsmen"

No one offers a wider choice of gates than STARCRAFT. Select from our famous 22 or 24-gauge "HI-RIB" design galvanized steel models with 5 or 6 panels ... our handsome white wood panel models that give your farm the look of success ... or our high-strength steel tubing framed all-purpose galvanized wire-filled models. See your dealer or write to:

STARCRAFT
AGR PRODUCTS DIVISION
DEPT. 153 • GOSHEN, IND. 46526

WHAT'S NEW

GEHL INTRODUCES NEW PUSH-TYPE FORAGE HARVESTER

This new model PCB6000 chopper by Gehl provides many features of a self-propelled harvester and at a lower cost. The unit is basically a Gehl heavy-duty pull-type model unit equipped so it can be mounted to the front of a tractor. Hook-up is performed by driving the tractor into the unit and attaching with coupling latches. The 1000 rpm drive is powered off the standard rear transmission. An electric control panel in the tractor cab provides operator control over feed roll and deflector adjustment. For complete details on features of this new model, circle number **112** on the form on page A-3.

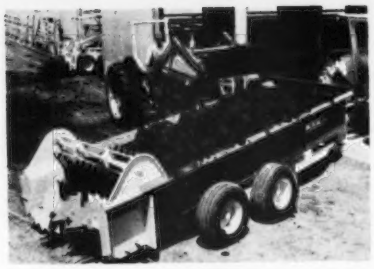

THREE NEW SPREADERS

Ford tractor dealers this month will begin offering three new manure spreader models. They are the 340-bushel "Big Blue" (shown in photo), a 208-bushel, and a 140-bushel model. The all-steel construction spreaders are low profile for easy loading and feature beaters designed to tear up and spread all types of materials. Screw-type jack with hitch-height adjustment permits fast attaching; also "snap-on" universal joint for quick connection to tractor pto. The walking beam-tandem wheel combination is standard with the 340 and optional with the 208. For descriptive literature of features and operating performance, circle number **113** on the form on page A-3.

NEW TRACTOR SAFETY DEVICE

Tractors tipping over backwards cause many injuries and deaths each year. Two farmers, Glenn Gniffke and Harold Fratzke of Cottonwood, Mn., have invented a switch that automatically shuts off the tractor engine when too steep a grade is attempted or when too hard a pull causes the tractor front end to raise into the air. Called "Life-Saver", it can be installed on gasoline-powered tractors in a matter of minutes, and on diesel tractors having a solenoid shut-off (solenoids can be installed on most diesel-powered tractors). The new device is manufactured and distributed by Metro Hydraulics, Inc., Minneapolis, Mn. For more details, circle number **114** on reader request form on page A-3.

NEW DRY COW MASTITIS TREATMENT

Myzon Laboratories has introduced a new penicillin-neomycin ointment for treating acute and chronic mastitis in dry cows. Named Corta-Dry "25", its drug particles are micronized to speed the onset of drug action and recovery of diseased tissue. The product is packaged in containers of one dozen 25-millilitre plastic syringes, with each syringe containing sufficient Corta-Dry for treating one-quarter of the udder. For full details on Corta-Dry, circle number **115** on reader request form on page A-3.

RATE YOUR INFORMATION NEEDS/INTERESTS

To help us make THIS DAIRY BUSINESS section most helpful to you, we'd like your assistance on the following. Several subjects are listed. Please indicate your degree of interest in each by encircling the appropriate number.

	Hi interest				Lo interest
The economics of dairying	1	2	3	4	5
Case histories of successful dairy operations	1	2	3	4	5
Economic outlook & forecasts	1	2	3	4	5
Financial planning & management	1	2	3	4	5
Estate planning	1	2	3	4	5
New products & services to help improve efficiency	1	2	3	4	5
Proper use of debt financing	1	2	3	4	5
Pros & cons of partnerships	1	2	3	4	5
Labor management	1	2	3	4	5
Tax management ideas	1	2	3	4	5

CLIP OUT & MAIL TO: Dairy Breed Group, Lacona, NY 13145

• AVALONG FARMS •

Alva R. Long and Sons, Owners — RD 7, York, Pa.

Farm is located on bypass, Route 30 at East York 17402

Registered Guernseys — 80 MILKING AGE

HERD BUILD ON A STRONG FOUNDATION OF MELBA – LEVITY BLOOD

A HERD SIRE . . . AVALONG NANCES SERGEANT

Sire: Norgerts Royal Nance, AI Gold Star Sire
6 daughters in our herd
Dam: Avalong Farm Bens Sandra
11 lactations total 138,421 lbs. milk, 6,204 lbs. fat including –
15230–707–6HIR–365–2x
17322–797–7HIR–365–2x
14404–666–8HIR–305–2x
Sire: WEY ACRES LEVITY BENJAMIN – A FOUNDATION SIRE
Sire: Coronation Levity Prince–The best of LEVITY blood
Dam: Riegeldale Bens Melba (pictured below)

DAM OF BENJAMIN – HE SIRE OF THE DAM OF SERGEANT

RIEGELDALE BEN'S MELBA ($28,600)
12512–638–Jr2–365–3x
14349–745–Jr3–365–3x
16627–848–Sr4–365–3x
18190–810–6yrs–365–3x
She is also dam of Avalong Farms Melbas Mark, a former herd sire.

DAM OF BEN'S MELBA

GREEN MEADOW MELBA (VG at 15½ years)
15342–*963–Sr2–365C–3x
GOLD STAR DAM
4 summarized sons, 6 tested daughters.

TWO OF OUR SERGEANT DAUGHTERS

Avalong Sergeants Loretta	12273–527–3-5DHI–305–2x
Avalong Sergeants Claudine	9161–431–2-3DHI–305–2x

We are also breeding to LYRENE MAY ROSE PRINCE and WOODACRES MASTER CHIEF

MORGANS – The proven bloodlines of champions

UVM JUSTIN
by Ch. Tutor ex UVM Donna
by Ch. Upwey Ben Don

MERRY MEDDLER
by Ch. U.S. Menmar ex
April Showers

When you are committed to a bred as we are to Morgans, and as familiar with the importance of breeding, you choose stallions whose type and bloodlines are both impeccable and well-proven. We have recently added quality to our show string and future breeding herd with the purchase of Figure's Excitement and Love Affair, both by Champion Chasley's Superman. (Our Love Affair topped the Meloney Sale, a truly lovely filly).

We now have our Morgans in our new barn, and we have all our youngsters in regular training with our own good man. Now we can offer for sale some excellent young Morgans, trained to an exacting finish and ready to go on and win for you.

ALVA R. LONG
2816 Whiteford Rd., York, Pa. 17402 – 717–755-4652
DONALD STOCK, Manager-Trainer – 717–755-9941
LARRY AMSPACHER, Herdsman – 717–755-4729

COLUMBIA COUNTY GUERNSEYS

PLAN TO VISIT OUR HERDS WHEN IN THE AREA

K-DALE FARM

A Former Herd Sire . . .

BREEZY KNOLLS NANCE JESS
Born April 25, 1966

Owned jointly with Bill and Barbara Yaple, Houtzdale, Pa. USDA Summary 1/74 – 11 daughters, 2 herds, 11555 lbs. milk, 492 lbs. fat, **a Pred. Diff. of +496 lbs. milk, +15 lbs.** fat, 26% reliability, 5 classified average 83.8.

A FEW "JESS" DAUGHTERS – IN OUR HERD

	AGE	MILK	FAT	DAYS
K-Dale Jesses Carol (VG)	2-9	11584	421	352–2x
	3-10	13386	487	305–2x
K-Dale Jesses Donna (D)	2-10	12055	509	305–2x
	5-2	12585	439	305–2x
K-Dale Jesses Eldo (D)	2-11	12225	593	334–2x
K-Dale Jesses Carolyn	3-7	9839	518	305–2x
K-Dale Jesses Libby (D)	2-11	10353	447	305–2x
	4-0	10741	493	305–2x

We are breeding to NEBA Sires –
WINSTON, HOLLIREX, AND MAY ROSE PRINCE

Richard and Janet Kriebel, Owners
Owen Hess, Jr., Herdsman
RD 4, Benton, Pa. 17814

K-DALE FARM

Grand View Farm

R.D. 2, Berwick, Pennsylvania 18603

HERD ON DHI TEST

Our 1973 DHI Average On 46.8 Cows was 10241 lbs. milk, 487 lbs. fat, ACTUAL.

We Breed To Top AI Sires
We have used with good results–

BURGERS PLACE BILLY
HOUSLEYS J. CHAMPION

Occasionally we have breeding stock for sale

PLAN TO VISIT OUR HERD

We are located west of Berwick. Turn north off Route 11 at the Briar Heights Golf course, farm is at upper corner of the course. 2 miles off Route 11, between 11 and 93.

ALBERT and MARIAN HACK Tel. 752-2557

Looking To The Future

AT THUNDER BIRD FARM

We Selected – HIGH MEADOWS THUNDER
Born November 12, 1973

Sire: High Meadows Dari Zoro
First Aged Bull, Senior and Grand Champion, N. Y. State Fair, 1972. Reserve Senior and Reserve Grand Champion, N. Y. State Fair, 1973.
Sire: Western Glow Darimost, AI Gold Star Sire
Dam: High Meadows Dukes Zoni (E 5 Times)
14270–645–Sr3DHIR–305–2x

DAM OF THUNDER

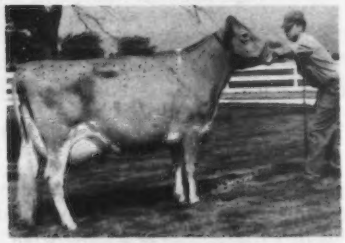

Bayville Verity Jayette (E 6 Times–93.5)
13550–626–6-5DHIR–305–2x
13800–623–8-5DHIR–305–2x

A son, High Meadows Dari Challenger is also in service at Cogniac Farm, Robert D. Sommers and Family, R. 3, London, Ohio.

THUNDER BIRD FARM
Charles R. Smith and Donald G. Hess
Benton, Pa. 17814

We Will Have Heifers
To Sell As They Freshen

We have about 18 heifers by
Lyrene May Rose Prince
AI Gold Star Sire

Also Heifers by **Woodacres Master Chief, AI Gold Star Sire**

FROSTY VALE FARM
Glen S. Seely, R. 2,
Bloomsburg, Pa. 17815
Phone (717) 784-4659

SHADOW LAWN FARM

Herd On DHIA Test
Milking 50 Head

We breed to Top AI Sires
We have used
WOODACRES MASTER CHIEF
and
LYRENE MAY ROSE PRINCE
with good results!

Farm is located on the Cambra-New Columbia Road, just off Pa. West 239.

Wilton E. and Ruth W. Dangler
RD 1, Stillwater, Pennsylvania 17878
Phone (717) 864-3582

PEN-COL DARLING PEERLESS 579760

Size and power, combined with high production and good conceptions makes Peerless one of the brightest prospects for the development of the big, open ribbed, dairy cows, we all would like to breed. He shows over a 700 lbs. plus in our herd and his 6 classified daughters average 85.4.

5 OF HIS DAUGHTERS

PEN-COL DARLING RHEA (VG–86)
14080–611–2-2DHIR–305–2x
On retest, 8519 MILK, 372 FAT, 3-5DHIR – 155days–2x, incomplete.
Still milking over 50 lbs.

PEN-COL DARLING ELOISE (VG–88)
14120 MILK – 776 FAT–2-3DHIR–305–2x (Proj.)

PEN-COL DARLING LORAINE (VG–86)
15030 MILK – 710 FAT–2-1DHIR–305–2x (Pending)

PEN-COL DARLING WILLA (VG–85.5)
11059 MILK – 488 FAT–2-1DHIR (Proj.)

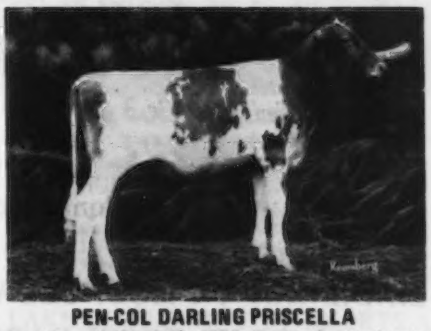

PEN-COL DARLING PRISCELLA
HM All-American Heifer Calf, 1972. Due in September to Billy – What a potential 2-Year-Old!

FOR SEMEN CONTACT – DENNIS WOLFF
PRICE $4.00 PER STRAW OR AMPULE
OVER 50 AMPULES $3.00 + SHIPPING COSTS AND TRANSFER.

PEN-COL FARMS

"Where Milk Pays The Bills"
Millville, Pa. 17846

Christian F. and Pearl Wolff
R.D. 1, Millville, Pa. 17846
(717) 458-6636

Dennis C. and Lois Wolff
R.D. 2, Millville, Pa. 17846
(717) 458-6767

We Bred Ourselves Quite A Bull . . . Although he is no longer in the herd we have a good supply of frozen semen and shall continue to breed to him wherever possible.

RUTTER BROS. MAY ROSE LAD – Born September 16, 1968

PRELIMINARY USDA-DHIA SIRE SUMMARY 2/74 – 11 daughters, 11201 lbs. milk, 4.7%, 522 lbs. fat, a Preliminary Pred. Diff. of +6 lbs. milk over herdmates, 18% repeatability. 7 of his daughters are projected to have records of 11480 lbs. milk or above, up to 13730 lbs. milk. Sire: Lyrene May Rose Prince, AI Gold Star Sire.

HIS DAM

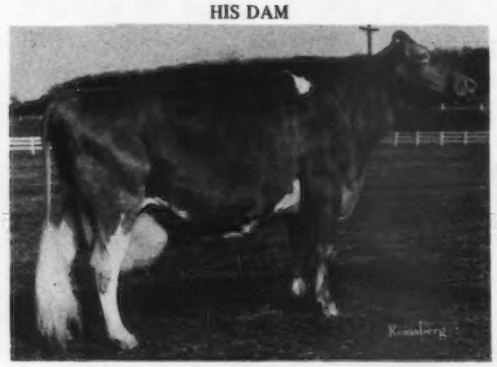

BROWNIES FARMS LOUISE – E 5 Times
Lifetime 8 lactations total 104,620 lbs. milk, 4,622 lbs. fat, 2,497 days including –
14310–658–Sr4DHIR–305–2x
16350–725–9DHIR–365–2x
She is also the dam of Rutter Bros. Flash Lisa (E 3 Times), 16420 – 710 – 3-2DHIR – 305 – 2x, 16240 – 660 – 5-2DHIR – 305 – 2x, a daughter of Fritzlyn Jeanettes Flash.

A PRINCE DAUGHTER – DAM OF A DARIMOST SON

WOODACRES PRINCESS PHOEBE
16420–711–2-3DHIR–305–2x
15420–698–3-4DHIR–296–2x
14920–754–4-4DHIR–305–2x
Sire: Lyrene May Rose Prince
AI GOLD STAR SIRE
Dam: Far West Foremost Phoebe (E 3 Times)
21810–866–3-5DHIR–305–2x
21470–912–4-7DHIR–305–2x
20170–870–7DHIR–305–2x
Princess Phoebe is dam of –
RUTTER BROS. DARI PROUD
Born July 1, 1972

PREMIER BREEDER – PENNSYLVANIA FARM SHOW FOR THE LAST 3 YEARS, 1972, 1973, 1974

Visitors Always Welcome

RUTTER BROS. 2100 N. George St. **York, Pa. 17404**

Leo Rutter, Manager

Lindenhof

K. D. and Else Linde
R.D. 1, Oxford, Pa. 19363
Telephone 717–529-2513

MILK PRODUCTION IS UP!

5TH HIGH DHIA GUERNSEY HERD IN THE STATE

47.1 Cows averaged 11872 lbs. milk, 548 lbs. fat, 1973 ACTUAL.

Our Top Commands Are Still Holding Their Own

LINDENHOF T C DORA	15390–4.8%–744–7-4DHI–305–2x
LINDENHOF T C MOONGLOW	15312–4.4%–677–8-3DHIA–305–2x

QUAIL ROOST DARI MIDAS – 7 Heifers In Our Herd

A Darimost son out of Lindenhof T.C. Elvira (E), *28310 – *1427 – 5-10DHIR – 365 – 2x, National Class Leader, 4th milk, 5th fat when made.

Grain Meadow D. Fortune has given us 4 heifers. We also breed to **Top Domino, Lyrene Fargo** and **Grandview Wistars Bart**, sons of Lyrene Myras Wistar.

SEE US – YOU ARE WELCOME

Farm is in Lancaster County, 8 miles south of Quarryville, Pa. or 4½ miles north of US 1 on Route 472, west side of road.

PROUD BILLY IS NOW AT SELECT SIRES

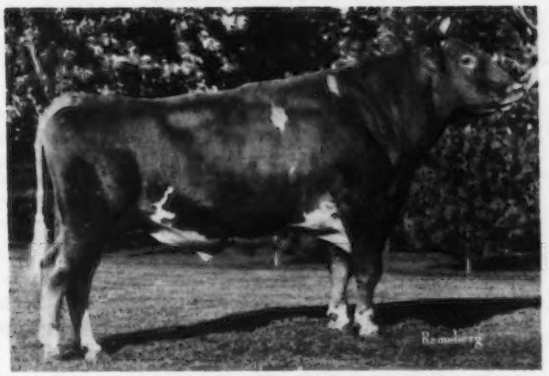

PURCHASED BY AGAWAM
IN THE HOMEWOOD DISPERSAL

HOMEWOOD PROUD BILLY
USDA Summary 1/74 – 22 daughters, 15 herds

	11646M	– 546F
Herdmates	10979M	– 508F
Actual Diff.	+667M	– +38F

Pred. Diff. +393M – +22F, 53% rpt., 10 classified average 85.1.

We purchased PROUD BILLY and 8 Daughters at the Homewood Dispersal

PROUD BILLY is by Burgers Place Billy, AI Gold Star Sire out of a VG daughter of Wyno Saints Leo, GOLD STAR SIRE '66 and Homewood Warriors Pride (VG), 10 lactations total 108,770 lbs. milk, 4,879 lbs. fat, 3119 days–2x. At the Homewood Dispersal, among our selections was HOMEWOOD P B PAULINE W, a bred heifer by **PROUD** BILLY out of Homewood Warriors Pauline (E), GOLD STAR DAM, 10 lactations total 121,000 lbs. milk, 5,367 lbs. fat, 3,087 days–2x, she a full sister to Homewood Warriors Pride, maternal granddam of **PROUD** BILLY.

We Selected Full Sisters To These Two PROUD BILLY Daughters

HOMEWOOD PB LADY (VG)
Owned by Rutter Bros., York, Pa.
11100–578–4-5DHIR–282–2x
We selected her full sister–
HOMEWOOD PB LADY LUCK
Born Oct. 17, 1969

HOMEWOOD PB OLLIE (VG)
Also owned by Rutter Bros.
We selected her full sister–
HOMEWOOD PB OLIVIA
Born April 10, 1969
Dam: Homewood WPL Ollie (VG)
15200–668–2-3DHIR–305–2x
15240–700–3-4DHIR–305–2x

We have also bred to **WESTERN GLOW DARIMOST, LAKE LOUISE KING OF HEARTS**, the bull that Ray Goeringer and I owned and sold in 1971 to TRI-STATE BREEDERS, Westby, Wisconsin. **This bull is a maternal brother to the top bull and high animal sold at public auction in** 1973, LYRENE FARGO, a son of Lyrene Myras Wistar, AI Gold Star Sire out of Lyrene Bens Fay (E–91.5), 19392 – 909 – 6-4DHIR – 365 – 2x; 20660 – 858 – 7-9DHIR – 365 – 2x; 21210 – 922 – 9-3DHIR – 365 – 2x.

You Are Always Welcome At Agawam

Robert S. Warriner
Office: 717–278-1736
Home: 717–278-1936

AGAWAM FARMS
R.D. 4, Montrose, Pa. 18801

BERKS COUNTY GUERNSEY BREEDERS' ASSOCIATION

(Berks – Schuylkill – Lebanon – Lower Dauphin)

PLAN TO VISIT OUR HERDS – YOU ARE ALWAYS WELCOME

For more information contact – Lloyd E. Dreibelbis, RFD 1, Box 61, Shoemakersville, Pa. 19555 – Phone 215–562-8638.

Blue Mt. View Farm, R.D. 1, Bernville 19506

M. D. Hollenbach & Son, Owners. Guernseys since 1931. Using NEBA sires. Farm located on Old Route 22, between Shartlesville and Straustown. Phone 215–488-1726.

Elmford Farm, R.D. 2, Douglassville 19518

Roy Y. & Marlin Stolzfus, Owners. Farm located 1 mile south of Limekiln, along Limekiln Road. Using sires from AMERICAN BREEDERS' SERVICE. Phone 215–689-5334.

Lebanon Valley Farm, R.D. 1, Annville 17003

Jacob N. Smith & Son, Owners. Guernseys since 1933. Retailing all milk as GOLDEN GUERNSEY JUG MILK. Testing DHIR. Latest Herd Average, 66.2 cows, 9,819M–482F. Using sires from NAL Affiliated Breeders. Farm located 1½ miles southeast of Palmyra, off Route 422. Phone 717–838-2011.

Sunnydell Farm, R.D. 2, Myerstown 17067

Warren & Ellen Bucher, Owners. Herd Average, 34.5 cows, 10,671M–523F. Located off Route 501, 2 miles north of Schaefferstown at village of Reistville turn right (east) for ¼ mile. Phone 717–949-6546.

Oley Acre Farm, R.D. 1, Oley 19547

Elmer Petersheim & Family, Owners. Developing better Guernseys since 1950. We are located on Kauffman Road, 2 miles east of Oley. Phone 215–689-5554.

Walnut Edge Farm, R.D. 1, Oley 19547

E. Frank Stoltzfus, Owner. Farm located off Limekiln Road, 2 miles west of Yellowhouse. Phone 215–689-5333.

W. H. Dreibelbis Sons, Inc., R.D. 1, Shoemakersville 19555

Our herd is very rich in Hominy Hill-Green Meadow bloodlines. Located ½ mile east of Route 61 along Route 662. Phone 215–562-8638.

Bashore Dale Farm, R.D. 1, Bethel 19507

Elmer M. Bashore & Family, Owners. Located one mile northeast of Bethel. Phone 717–933-4468.

HERD CLASSIFIED FOR THE 13TH TIME IN 1974

ALL ABOVE THE LINE – 29 HEAD – 18 VERY GOOD – 11 DESIRABLE AVERAGE 85.6

A Few Of our Cows To Finish Records In 1973

	TYPE	MILK	FAT	AGE–DHIR
Kelsos Falcon Glen	VG–88.5	12210	605	2-2–305–2x
Kelsos Falcon Susan	VG–88.0	Predicted over 11,000 lbs. milk as a 2-Year-Old		
Kelsos Falcon Gay	VG–87.5	Predicted over 11,000 lbs. milk as a 2-Year-Old		
Kelsos Housley Diana	VG–89.0	8360	455	2-3–305–2x
Kelsos Darimost Lorene	VG	12330	578	2-2–305–2x
Kelsos Flashs Rene	VG	12320	597	3-2–305–2x
Kelsos Supreme Sally	VG	12840	644	4-7–281–2x
Kelsos Imperial Rene	VG	13940	597	8-11–305–2x
Kelsos Ruler Annora	VG	12540	664	9-10–305–2x

When one of our cows has a bull calf that we think is worthy to be a herd sire we raise that calf. **WE HAVE 2 SUCH BULL CALVES NOW! One born in July, 1973 is out of our Excellent Verbena cow, Friendship Nuggett BCN Verbena (E '70, '72), 14950 – 619 – 4-1DHIR – 305 – 2x. The other one, born January, 1973 is out of Kelsos Imperial Rene (VG) with the following records, 11340 – 445 – 4-8DHIR – 305 – 2x; 13210 – 519 – 5-8DHIR – 305 – 2x; 16500 – 702 – 6-9DHIR – 305 – 2x; 16000 – 648 – 7-11DHIR – 305 – 2x; 13940 – 597 – 8-11DHIR – 305 – 2x.** Rene has a daughter, Kelsos Flash Rene (VG), 12320 – 597 – 3-2DHIR – 305 – 2x. Another daughter, sold to Dr. M. L. Weldy, Maurana Farm, Goshen, Indiana, in the 3rd National Heifer Sale, as an open heifer for $900. **WE OFFER THESE TWO BULLS FOR SALE.**

We are breeding to KELSO WINNING FLASH, GRAIN MEADOW D. FORTUNE and MCDONALDS TOP PILOT.

Visitors Always Welcome

Farm located at Crum Creek on White Horse Road near Paoli where Routes 202 and 30 meet.

CRUMDALE FARM — Berwyn, Chester County, Pennsylvania 19312

Mrs. PERCY C. MADEIRA, Jr., Owner
Phone Elgin 6-3462

RICHARD STANER, Manager
Phone Elgin 6 - 0197
Accredited Herd 54239 — Bang's Free 207

FOUNDATION SIRE WOODACRES MASTER CHIEF

3 Foundation Cows In Our Herd Are Descendents of "Master Chief"

Yaples Gene – Third 4-Year-Old and First Udder in class. Grand Champion Udder, Pa. Farm Show, 1974.

Breezy Knolls Elsie – Grand Champion, Jefferson Co. and Southwest District 4-H Show, 1973. First Cow 5 Years and Over, Pa. Farm Junior Show, 1974.

Yaples Elsa – Her daughter, First 2-Year-Old was Res. Sr. and Res. Grand Champion at Southwest District 4-H Show, 1973. Above combination placed 2nd Dam–Daughter, 1973 Pa. All-American.

Breezy Knolls Chiefs Harp – Grand Champion at Clearfield Co. Fair, 1971, 1972, 1973. Best Udder all 3 years. Grand Champion, Southwest District 4-H Show, 1972. First Dry Cow, 5 Years and Over, Pa. Farm Junior Show, 1974.

Yaples Harper –Her daughter. This combination placed 2nd Dam–Daughter at Pa. All-American Show, 1972.

Plan To Visit Us When In Our Area
Farm is just off Route 253
Houtzdale, Pa. 16651
Phone 378-5268

YAPLE FAMILY FARM
WILLIAM AND BARBARA YAPLE, OWNERS

DAIRY VIEW FARM

Robert W. Detwiler and Family
Brian, Dawn, Todd, Carol Dawn
Box 18, New Enterprise, Pa. 16664
Phone: 766-3356

Herd Is On DHI Test . . . Milking 48. Our first 25 cows to finish DHI test in our herd averaged 11044 lbs. milk, 504 lbs. fat.

We are breeding to –
CLOVELLY TOP HORNET – USDA Summary 1/74 – 22 daughters, 16 herds, a **Pred. Diff. of +964 lbs. milk,** +26 lbs. fat, 50% rpt., 5 classified average 86.6.
WELCOME FLASHS HOLLIREX – USDA Summary 1/74 – 145 daughters, 76 herds, a **Pred. Diff. of +816 lbs. milk,** +41 lbs. fat, 87% rpt., 40 classified average 83.4.
HI-FIELD CANDY KING – **The syndicate bull.** Born: August 26, 1971. A Champion out of a Top Command.
Dam: Hi-Field Top Command Candy (VG–87.5)
19013–903–6-5DHI–305–2x
Next Dam: Golden Noble Ginger
17604–921–8-9DHI–305–2x

PLAN TO VISIT US WHEN IN OUR AREA

HERD SIRES AT BREEZY INN

BLAKEFORD LIBBY'S FLASH

Born June 20, 1967
13 daughters milking–15 others in the herd.
Sire: Fritzlyn Jeanettes Flash, AI Gold Star Sire
Dam: Blakeford Governors Libby (E 4 times)
14590–744–Jr3DHIR–305–2x
13650–609–Jr4DHIR–305–2x
13700–592–8-4DHIR–305–2x

HIS DAM'S DAM

Langmore Dominant Libby (E 8 Times)
8 lactations total 149,341 lbs. milk, 6,799 lbs. fat, 3,299 days including:
*20520–885–8HIR–305–2x
19291–876–10HIR–305–2x
22180–1047–11DHIR–365–2x

Looking To The Future
WE SELECTED FOR OUR JUNIOR SIRE

HIGH MEADOWS MELBAS AMBASSADOR

Born February 2, 1973
Sire: Rosewood Nonas Ambassador

HIS DAM

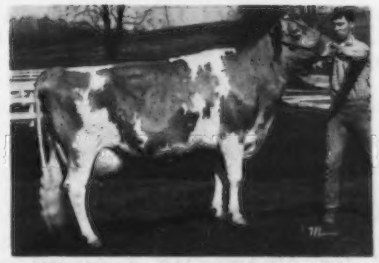

High Meadows Melba (E 4 Times–92.5)
12880–702–3-6DHIR–305–2x
14310–731–4-11DHIR–305–2x
16010–773–5-11DHIR–305–2x
14830–687–7-0DHIR–305–2x
A daughter of Nyala Ermines Bonanza out of a daughter of Burgers Place Billy – both are Plus Milk Pred. Diff. AI Sires With High Repeatability. Both are AI Gold Star Sires.

Occasionally We Have Breeding Stock For Sale
Plan To Visit Our Herd

Harry W. Blessing and Sons
Wayne and Robert
Phone 717–252-1925 (Wayne)

BREEZY INN FARM
½ mile north on North 9th St.
Wrightsville, Pa. 17368

PANSY – CONTINUES HER WINNING WAYS

A MEMBER OF OUR "POSY" FAMILY

TWIN BROOK POSYS PANSY

First Heifer Calf, Pa. Farm Show, 1973. First Heifer Calf, Reserve Grand Champion, Pa. Farm 4-H Show, 1973. **First Junior Yearling and Junior Champion, Green Co., Allegheny Co., Mon-Valley District and Pa. State 4-H Show**, Second Junior Yearling, Washington Co. and Pa. All-American, 1973. Beaten in the Pa. A-A only by the All-American Junior Yearling in what Judge John Morris considered a close placing.

1974 Pennsylvania Farm Show
First Senior Yearling and Junior Champion

Her Full Sister And Their Dam

FULL SISTER

TWIN BROOK POSYS ROSE (VG)

First Senior Yearling, Junior Champion, Pa. A-A, 1971. First Senior Two-Year-Old, Best Uddered Senior Two-Year-Old, Pa. A-A, 1972. Second Three-Year-Old, Pa. Farm Show, 1973. First Three-Year-Old and Champion, Pa. Farm Junior Show, 1973.

10659–523–2-2DHI–284–2x

Her son, born December 19, 1972, by Woodacres Master Chief.

DAM

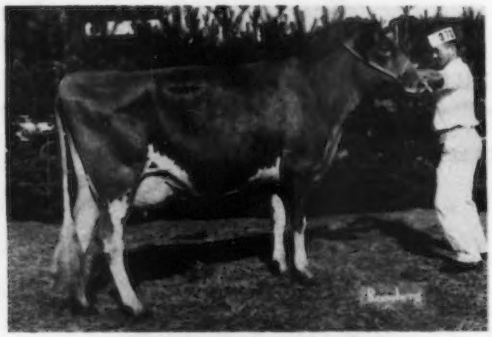

TWIN BROOK B.K. POSY (E)

14516–698–2-1DHI–341–2x
14085–665–3-2DHI–325–2x
17732–872–4-2DHI–316–2x
18366–878–5-1DHI–374–2x
16284–751–6-4DHI–334–2x

She is also the dam of TWIN BROOK POSYS PRIMROSE, at Chedco. She is a full sister to POSYS ROSE (opposite). PRIMROSE classified VG and just finished with 13360M – 585F – 2-1DHIR – 305 – 2x (pending), 16830M – 737F – ME – 305 – 2x.

A SHOW COW – A BROOD COW. For the 10th straight year POSY or one of her daughters has placed first in the State 4-H Show, the Pa. Farm Show and/or the Pa. All-American.

Nominated for All-American 3 consecutive years, HM All-American Sr. Heifer Calf, 1965, HM All-American Sr. Yr., 1966. Pa. State 4-H Champion, 1968, 1969, 1970. 1st Sr. Yr. and Jr. Ch., National Junior Show, 3rd in Open Show, 1966, 1st 2-Year-Old, Pa. All-American, 1967, 1st 4-Year-Old, Pa. All-American, 1969, **a daughter of Chedco Bonanzas King.** "Posy" is the dam of a son, **Twin Brook Crown Thor,** he the sire of **Twin Brook Thor Demi (VG–88.0), 11651 – 605 – 2-5DHI – 305 – 2x. POSY was the dam of the first Produce at the 1973 Pa. Farm Show and second Produce at the 1973 Pa. All-American.**

HERD CLASSIFIED FOR THE 9TH TIME ON FEBRUARY 8, 1973

33 HEAD . . . 2 – E, 20 – VG, 11 – D . . . All Above The Line

John Marchezak
Route 1, Box 264
Bentleyville, Pa. 15314
Tel. 412–239-4144

TWIN BROOK FARMS

2 miles west of Bentleyville on I 70

HI-FIELD FARM

Herd classified for the first time in 1973 – 27 averaged 84.9
Top DHI Guernsey Herd In Pennsylvania For 4 Consecutive Years

1973 IS THE HIGHEST TO DATE

1970 . . . 22 COWS, 13119 lbs. MILK, 648 lbs. FAT
1971 . . . 25 COWS, 13782 lbs. MILK, 655 lbs. FAT
1972 . . . 27 COWS, 12967 lbs. MILK, 615 lbs. FAT
1973 . . . 26.3 COWS, 14429 lbs. MILK, 702 lbs. FAT

1973 Junior Production Award Winners	MILK	FAT	AGE
Hi-Field Valors Goldie Owned by Barbara Guyer	13759	779	3DHI
Hi-Field Paulsons Paula Owned by Dennis Guyer	14712	602	4DHI

A Homebred Bull – HI-FIELD DONS DYNAMO
Born September 4, 1972

Sire: Lyrene Prince Don
Dam: Hi-Field Champions Speckle
15026–631–3-7DHI–296days–2x
Next Dam: Hi-Field Nances Nan
14631–631–3-3DHI–305–2x
15907–676–4-4DHI–305–2x
14455–597–5-6DHI–289–2x
3rd Dam: Dandys Royal Queen
7 records include –
16802–732–6-11DHI–305–2x
18212–771–7-11DHI–305–2x
16885–702–8-11DHI–282–2x

ANOTHER HOMEBRED BULL – HI-FIELD HJC SUPREME – Born March 18, 1973. A son of Housleys J. Champion out of **Hi-Field Wandering Spottie** (VG–88.5), 7 records include: 17474 – 740 – 5-3DHI – 305 – 2x, 15315 – 703 – 6-5DHI – 305 – 2x, 14911 – 664 – 7-9DHI – 305 – 2x, 15767 – 672 – 8-11DHI – 305 – 2x.

The Syndicate Bull – HI-FIELD CANDY KING – Born August 26, 1971.
A Champion Out Of A Top Command – He is a full brother to HI-FIELD CANDY MAN – Born August 26, 1972.

DAM OF CANDY KING . . . HI-FIELD TOP COMMAND CANDY (VG–87.5)
14135–657–4-5DHI–305–2x
16191–743–5-5DHI–305–2x
19013–903–6-5DHI–305–2x
CANDY is a full sister to . . . Hi-Field Command Penny
12268–669–2-11DHI–305–2x
13451–718–3-11DHI–305–2x
GRANDDAM OF CANDY KING . . . GOLDEN NOBLE GINGER
12843–808–5-5DHI–299–2x
12825–774–6-5DHI–290–2x
15030–849–7-4DHI–305–2x
17604–921–8-9DHI–305–2x
GINGER is dam of 6 daughters including . . . **Gingers Royal Cinder**
13227–707–4-7DHI–305–2x
14277–770–5-7DHI–305–2x
13756–670–7-5DHI–305–2x
Hi-Field Success Lucky
11594–554–2-7DHI–298–2x
14906–752–3-6DHI–288–2x

GINGER is the dam of a young bull, Hi-Field Prince Andy, born Aug. 5, 1973, by Lyrene May Rose Prince.

We are breeding to CANDY KING – The Syndicate bull; HI-FIELD DONS DYNAMO, and top AI sires. Our herd is rich in the blood of the ROYAL QUEEN and GINGER families. A choice selection of bull calves is usually available. **ADD HI-FIELD BLOOD TO YOUR HERD.**

Mr. and Mrs. Herbert Guyer and Family *Visitors Always Welcome* **HI-FIELD FARM**
R.D. 2, Box 118, Derry, Pa. 15627 **Tel. 537-8843** **Farm located one mile southeast of Keystone State Park**

PRODUCER OF GOLDEN GUERNSEY MILK

Easthill And Linda Vista
Again Join Forces
To Prove Another Bull

FOLLOWING THE FOOTSTEPS OF LYRENE WISTARS MASTER
YELLOW CREEK PRINCE NOBLE

A son of Lyrene May Rose Prince

HIS DAM – NOBLE D DORA – E TWICE. LAST 5 RECORDS OVER 20,000 POUNDS OF MILK. 7 LACTATIONS TOTAL 154,150 POUNDS OF MILK, 7,679 POUNDS OF FAT, 2,837 DAYS–2x.

PLAN TO VISIT OUR HERDS
AND SEE
THE FIRST MILKING DAUGHTERS OF PRINCE NOBLE

Lyrene Wistar's Master

USDA Summary 5/73 – 17 daughters, 3 herds average 12,030 lbs. milk, 562 lbs. fat, an increase of +1137 lbs. MILK, +79 lbs. FAT for the daughters over herdmates, a **Pred. Diff. of +367 lbs. milk,** +24 lbs. fat, 30% reliability, **14 classified average 84.1, AI SILVER STAR SIRE.**

EASTHILL GUERNSEY FARM
Harold T. and William E. Cannon
4816 Lamor Road
Sharon, Pennsylvania 16146
Phone 411–962-9195

LINDA VISTA FARM
Summerfield Dairies, Inc.
Robert E. Armstrong
Samuel A. Yoder
R.D. 2, Covert Road
New Castle, Pennsylvania 16101
Phone 412–652-8473 or 658-4858

A DARIMOST OUT OF LASSIE

BREEDERS AND AI UNITS – DON'T OVERLOOK THIS ONE
HE IS FOR SALE AND WHAT A CALF HE IS!

SNIDERS LASSIE DAIRYLAD
Born January 9, 1974

HIS DAM

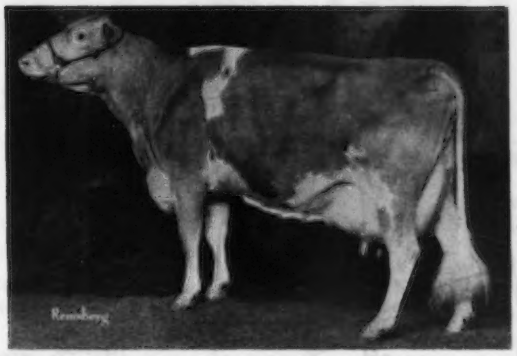

LERSON LAWN JASONS LASSIE – EXCELLENT '73–91.5

TYPE

Excellent in general appearance, dairy character, body capacity, fore udder, rear udder, mammary system and stature.
SENIOR AND GRAND CHAMPION, PENNSYLVANIA FARM SHOW THREE CONSECUTIVE YEARS, 1972, 1973, 1974.

PRODUCTION

15360–744–3-4DHIR–305–2x
17049–796–ME–305–2x

NOW A NATIONAL CLASS LEADER
While making this last record she was shown at 12 different fairs and travelled as far as North Carolina.
***21300–*946–4-5DHIR–305–2x**
Milked up to 102 lbs. per day

HIS DAM'S SIRE

WYNO FAMES JASON
USDA Summary 1/74 – 26 daughters, 2 herds, 12,814 lbs. milk, 565 lbs. fat, a Pred. Diff. of +392 lbs. milk, +12 lbs. fat, 28% reliability, 27 classified average 83.3.
Sire: Henslee Farms V. Fame, AI Gold Star Sire
The Virtue Family
+ a cross to the Helena Family

HIS SIRE

WESTERN GLOW DARIMOST
AI GOLD STAR SIRE
USDA Summary 1/73 – 3153 daughters, 595 herds, 11193 lbs. milk, 525 lbs. fat, a Pred. Diff. of +396 lbs. milk, +24 lbs. fat, 98% reliability, 1611 classified average 84.7.
Sire: Fritzlyn Jeanette's Flash, AI Gold Star Sire

We Test . . . We Classify . . . We Show . . . We Have Stock For Sale
Visitors Always Welcome

Bernard O. Snider, Owner
Bernard F. Snider, Herdsman

SNIDER HOMESTEAD

New Enterprise, Pa. 16664

MERCER-NORTHWEST DISTRICT

Home of 2,000 Registered Guernseys

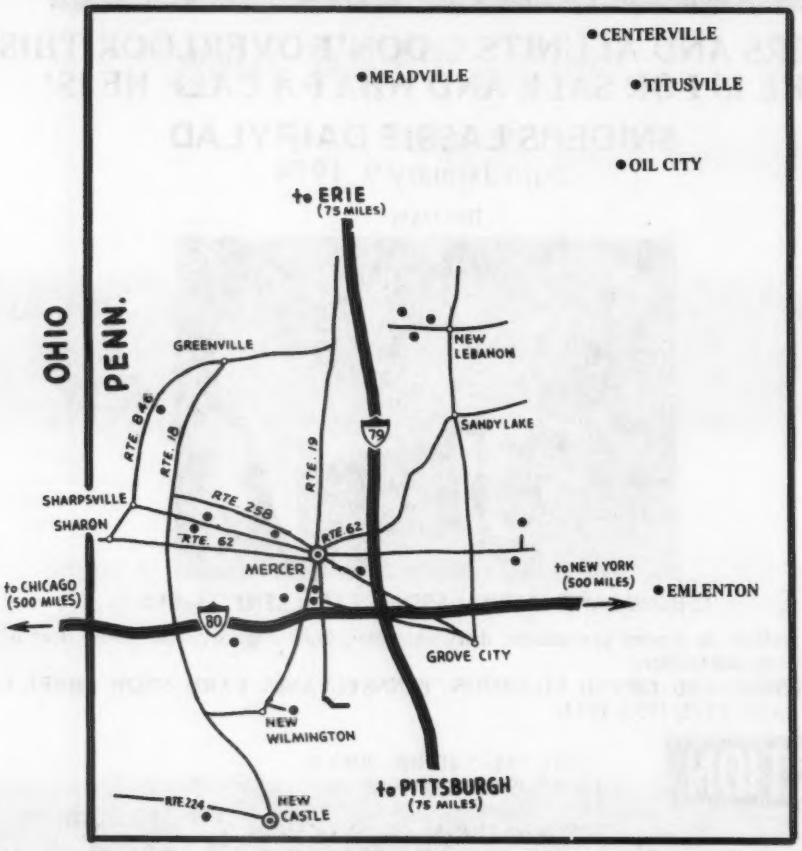

MEMBERS

President:

Aiken, Paul, RD 2, West Middlesex 16159

Barston, Charles L., RD 1, Union City 16438

Beers, Guy L., RD 1, Grand Valley 16420

Berry, Jr., James D., RD 3, Titusville 16354

Bonwood Farms, Clifford Long, Mgr., RD 5, Mercer 16137

Bunce, Alfred, RD 3, Centerville 16404

Burnham, Orlo S., Albion Road, RD 3, Conneautville 16406

Campbell Bros., RD 3, Emlenton 16373

Campbell, Leroy, Creekedge Farm, RD 4, Grove City 16127

Cannon, Harold T. & William, Easthill Guernsey Farm, 4816 Lamor Rd., Sharpsville 16150

Secretary:

Dixon, James (Family), Dixlyn Farm, RD 2, Sharpsville 16150

Ealy, Harold A., RD 2, Sharpsville 16150

Ebert, G. C., Windy Hill Farm, RD 3, Titusville 16354

Fansher, Forrest, R 3, Titusville 16354

Ferris, Joseph W., RD 2, New Wilmington 16142

Gleason, John, Klover Knolls Dairy, Star Route, Meadville 16335

Goodwill, Robert W., RD 2, Titusville 16354

Harmon, John B., RD 3, Titusville 16354

Henton, Donald, Centerville 16404

Hill, Harold, RD 3, Sandy Lake 16145

Jack, Al, Emlenton 16373

Jamison, J. Ellsworth, RD 4, Grove City 16127

Vice-President:

Kunz, Paul E., RD 1, Centerville 16404

Marburger, Victor M., 402 W. Main St., Grove City 16127

Pike, Sam, R 3, Titusville 16354

Riethmiller, Frank, RD 2, New Wilmington 16142

Shultz, Don, RD, Emlenton 16373

Summerfield Dairies, Robert Armstrong, RD 2, New Castle 16101

Woodcook, Russel, R 1, Sheaklyville 16151

Woods, David J. (Family), Shadow Lawn Dairy, Transfer 16154

Zulovich, Mike, RD 1, Edinboro 16412

OUR 16TH Annual Ice Cream Festival Swelled The Treasury By $1,400. Thousands Of People Attend This Event Each Year.

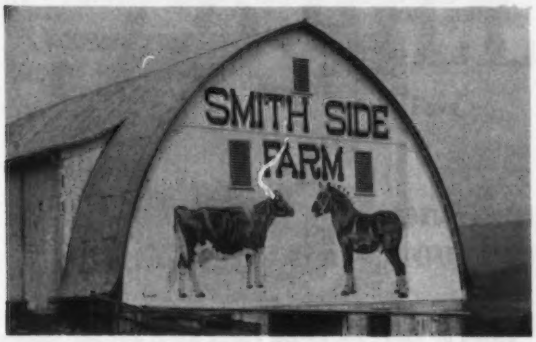

GOLD STAR GUERNSEY BREEDER AWARD 8 TIMES

TWO MAY 1973 GOLD STAR DAMS

OUR GOLD STAR DAMS ARE THE DAMS OF OUR 2 HERD SIRES

SMITHSIDE DARI CHIEF
Born December 10, 1968
28 daughters in our herd, several in milk.

Sire: Western Glow Darimost
AI Gold Star Sire

Dam: Hillside Commands Pamela
E '70, '71, GOLD STAR DAM
4 records average 16500 lbs. milk, 655 lbs. fat, COW INDEX: +829 lbs. milk, +18 lbs. fat, 44% rpt.
15500–658–2-1DHIR–305–2x
14330–624–3-1DHIR–305–2x
14690–621–4-1DHIR–302–2x
13700–591–4-11DHIR–301–2x

A daughter of Gayoso View Top Command, AI Gold Star Sire. **(The VIRTUE Family)**

We are breeding several of our LODEMASTER daughters to CHEDCO JANETS KING.

We are also breeding to the Syndicate bull –
HI-FIELD CANDY KING
A Champion out of a Top Command, Hi-Field Top Command Candy (VG), 14135 – 657 – 4-5DHI – 305 – 2x; 16191 – 743 – 5-5DHI – 305 – 2x, 19013 – 903 – 6-5DHI – 305 – 2x.

SMITHSIDE MBH WILLY
Born January 16, 1972

Sire: Mulhocaway Butterfat Halyard
USDA Summary 1/74 – 61 daughters, 17 herds, 11705MILK, 543FAT, **a Pred. Diff. of +477 lbs. milk,** +24 lbs. fat, 43% rpt., 42 classified average 84.9.

Dam: Smithside L. Wilma (VG), GOLD STAR DAM,
3 records average 19310 lbs. milk, 771 lbs. fat, COW INDEX: +1077 lbs. milk, +36 lbs. fat, 35% rpt.
*18960–785–3-5DHIR–305–2x
20150–782–4-6DHIR–305–2x
State Production Leader '73–1st M, 1st F

Sire: Osborne Hill Lodemaster
FOUNDATION SIRE IN OUR HERD–HIS SEMEN IS STILL BEING USED IN OUR HERD.
USDA Summary 5/73 – 66 daughters, 7 herds average 11232 lbs. milk, 540 lbs. fat, a Pred. Diff. of +136 lbs. milk, +11 lbs. fat, 48% rpt., 60 classified average 82.8.

Dam: Hominy Hill Furness Willie (VG)
14930–685–5DHIR–305–2x
14520–679–Jr4DHIR–305–2x
14667–674–Jr3DHIR–305–2x
WILMA is a full sister to **SMITHSIDE L. KING,** he sire of several daughters in our herd.

Our herd is on DHIR test and has been classified 10 times.

SMITHSIDE FARM

Farm located 7 miles east of Hollidaysburg in Turkey Valley, off Route 22

R. W. SMITH & BROTHERS, Owners — Visitors Always Welcome — **R.D. 2, Box 294**
Tel. Hollidaysburg 695 - 0491 — **Hollidaysburg, Pa. 16648**

We Breed Good Ones – We Sell Good Ones

THIS ONE HAS TWICE BEEN EXCELLENT

Glens Nadine of Dolly Run
VG '70, E '72, '73
10310—417—2-4DHIR—305—2x
10090—426—3-5DHIR—305—2x
12580—563—4-5DHIR—305—2x
NADINE is owned by Edgar Gross, 7136 Rood Road, Sinclairville, N. Y.
Sire: JCS Glen of Dolly Run
We have several daughters in our herd.

We have bred 2 Excellent cows
Ace's Glendeen of Dolly Run (E 3 Times)
Sold in 1962 to Leroy Campbell, Grove City, Pa. 19190 — *1024 — 6DHIR — 305 — 2x; 18300 — 988 — 8DHIR — 305 — 2x.
Glens Nadine of Dolly Run (pictured above)

A FEW TOP GLEN DAUGHTERS
Glens Kay of Dolly Run
15020—624—4-8DHIR—305—2x
15920—697—5-10DHIR—305—2x
Glens Jean of Dolly Run
13530—591—4-10DHIR—304—2x
Glens Glenda of Dolly Run
12480—582—4-11DHIR—305—2x
Dolly Run Lottie
11440—543—2-1DHIR—305—2x

THIS ONE IS SENIOR AND GRAND CHAMPION – PA. A-A JUNIOR SHOW

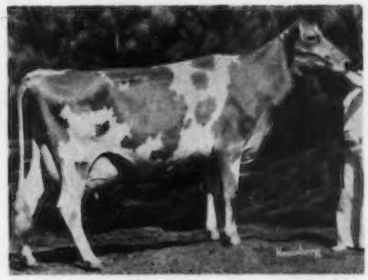

Dolly Run J. K. Julie (VG—87.5)
Shown by Alisa Fava, Co-Hill Farms, RD 1, Box 327, Scenery Hill, Pa. 15360. Third high in the 1972 Pa.-Md. Sale at $1,400.
Sire: Chedco Janets King
Dam: Sovereigns Jule of Dolly Run
12112—633—3-6DHI—305—2x
Sire: Locust Grove H. Sovereign
A son of Julie and by the sire of Glens Nadine was sold in the 1973 Pa.-Md. Sale to Joe Fava for $750. We have some other Janets King daughters. They are outstanding in our herd.

We are breeding to –
GRAIN MEADOW D. FORTUNE
WELCOME FLASHS HOLLIREX
HI FIELD CANDY KING

FOR SALE – A CHOICE SELECTION OF WELL-BRED HEIFERS. ADD DOLLY RUN FEMALES TO YOUR HERD.

120 REGISTERED GUERNSEYS – 60 MILKING
1973 DHIA average on 54.1 cows, 11023 lbs. milk, 510 lbs. fat, ACTUAL

Paul E. and John E. Kunz
R.D. 1, Centerville, Pa. 16404
Tel. 827-1660

DOLLY RUN FARM
6 miles north of
Titusville on Route 89

OUR CHAMPION CONTINUES HER WINNING WAYS

GREEN SLOPES CHAMPION GERRY
VG–88.5 – E in fore udder, rear udder and mammary system.
Reserve Junior Champion, Pa. A-A Jr. Show, 1972, first Two-Year-Old, Best Uddered Two-Year-Old, Pa. Farm Show, 1973; second Two-Year-Old, Pa. A-A, 1973. First Three-Year-Old, Pa. Farm Show, 1974 – both Junior and Open Shows. Champion, 1974 Pa. Farm Junior Show.

GERRY is a full sister to our herd sire – **GREEN SLOPES CHAMPIONS QUIENT,** born April 18, 1971.

Our Great Show Cow – CAROL FARMS ORBIT (VG–89.0), had a heifer calf, GREEN SLOPES ORBITS ALICIA, born Sept. 25, 1973. She is by Prince and what a calf! – 41¾ inches at the withers.

Herd has been classified three times and will be classified again in June, 1974. Herd is on DHI test . . . Our DHI average on 39.7 cows was 11678 lbs. milk, 498 lbs. fat.

We Test . . . We Show . . . We Classify . . . We Help Sponsor The Pennsylvania All-American Dairy Show.

We breed to top AI sires, bulls like LYRENE MAY ROSE PRINCE, TANNERY HILL FLORETS COMMAND, and CEDARBROOK POLLYS EMORY.

Ned and Virgie McDonald
Galen L. McDonald
Imler, Pennsylvania 16655
Telephone: 814–276-3732

GREEN SLOPES
4 miles west of 220, turn at Osterburg and follow 869 to Weyant.

CO-HILL FARMS

FAVA Bros., Joseph M. and Louis D. Fava

RD 1, Box 327
Scenery Hill, Pa. 15360

IN OUR HERD . . . Several daughters by Chedco Janet's King. They are among our best and they like to work!

A JANET KING DAUGHTER

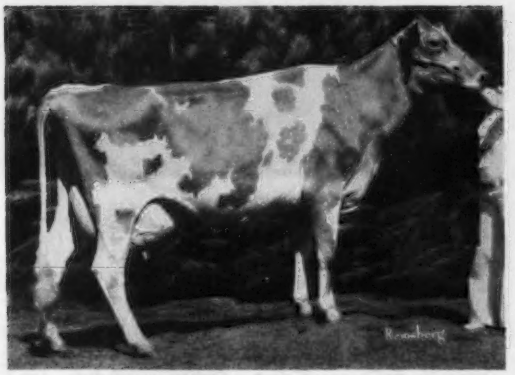

DOLLY RUN J K JULIE (VG–87.5)
14953 lbs. milk, 698 lbs. fat, 3-4DHI – 305 – 2x on retest, 9172 lbs. milk, 386 lbs. fat, 4DHI – 191 days – 2x incomplete. Milked up to 62.3 lbs. per day. First cow 3 and 4, Senior and Grand Champion, Pa. A-A 4-H Junior Show. Shown by Alisa Fava.

ANOTHER SHOW-RING WINNER

ELSVIEW FARMS ADMIRAL CHARITY
First Heifer Calf, Pa. Farm Show, Jr. Show, 1974. First Junior Heifer Calf, Pa. A-A, Junior Show, 1973. Shown by Renee Fava.

Another Blue Ribbon Winner
ELSVIEW FARMS ADMIRALS LILAS HOPE
First Junior Yearling, Pa. Farm Show, Junior Show, 1974. Junior Champion in both the Junior and Open Show, Washington Co. Fair, 1973.

HERD ON DHI – A FEW OF OUR COWS

	MILK	FAT	AGE–DAYS
Fava's J.K. Angle	20219	805	7-5–305–2x
	(Presently Milking 99 lbs.)		
Fava's J.K. Ricky	16330	743	6-0–305–2x
Elsview Farms Jeds Lily	15880	765	3-3–305–2x
Fava's H. Snowball	16191	726	5-7–305–2x
Fava's D. Aggie	12747	680	5-4–305–2x
Fava's N.C. Hope	13765	680	5-2–305–2x
Fava's N.C. Butch	14861	666	3-0–305–2x
Fava's D. Cookie	14202	660	5-5–305–2x
Fava's R.N. Reba	13765	621	3-10–305–2x

Our DHI Rolling Herd average for the month of February is 11635 lbs. milk, 556 lbs. fat, 92.8 cows.

We're still Building and Growing but our production continues to improve. Watch for further news on Co-Hill Farms Guernseys.

15G111 Nolichuckey T.C. TRANSFER

◀Production: USDA **PRELIMINARY SUMMARY** (Feb./74)

10 Daus. in 1 Herd Avg.	14,896M	4.28%	637F
Actual Increase/Herdmates	+1,895		+46
Pred. Diff. (21% rpt.)	+ 445		+12

Type: 10 Cl. Daus. Avg. 86.5; +3.5/Breed Avg.
Use Transfer on low-set cows that need more dairyness and a stronger will to milk.

Production: USDA Summary (Jan./74) ▶

61 Daus. in 17 Herds Avg.	11,705M	4.64%	543F
Actual Increase/Herdmates	+1,056		+52
Pred. Diff. (43% rpt.)	+ 477		+24

Type: 42 Cl. Daus. Avg. 84.9; +1.9/Breed Avg.
Use Halyard on very sharp cows that need improved rumps—especially tail setting—and more shapely udders.

15G105 Mulhocaway Butterfat HALYARD
Silver Star Sire

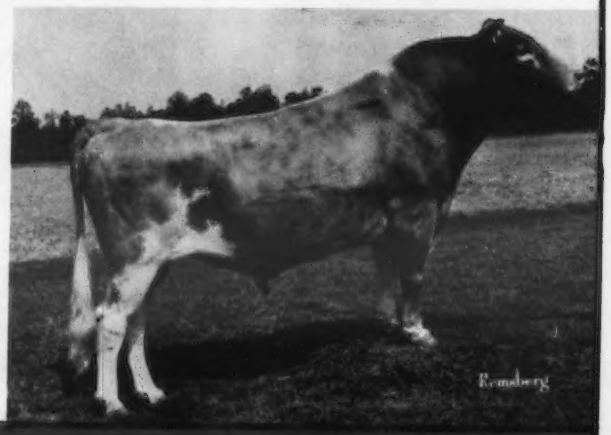

NAL — Sired Daughters Are The Profit-Maker Kind.

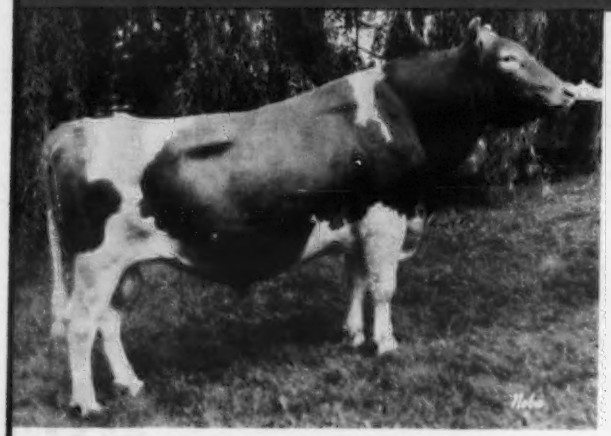

◀Production: USDA Summary (Jan./74)

54 Daus. in 16 Herds Avg.	10,948M	4.51%	494F
Actual Increase/Herdmates	+ 749		+33
Pred. Diff. (55% rpt.)	+ 410		+18

Typed: 29 Cl. Daus. Avg. 84.2; +1.2/Breed Avg.
Use Jupiter on tall, sharp cows that need more strength of front end; also improves udders.

Production: USDA Summary (Jan./74) ▶

104 Daus. in 48 Herds Avg.	9,851M	4.53%	446F
Actual Increase/Herdmates	+ 338		+ 2
Pred. Diff. (82% rpt.)	+ 218		0

Type: 10 Cl. Daus. Avg. 84.1; +1.1/Breed Avg.
Use Aladin on short cows having strong front ends that need improved mammary systems.

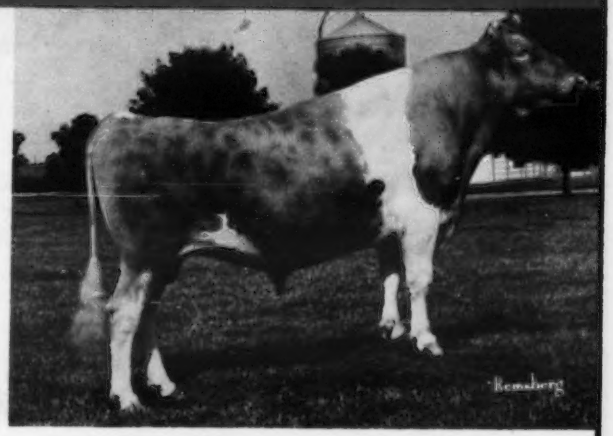

1G107 Woodacres Emporer's JUPITER
Gold Star Sire

15G98 Hillcrest Ada's ALADIN

Off To A Sensational Start:

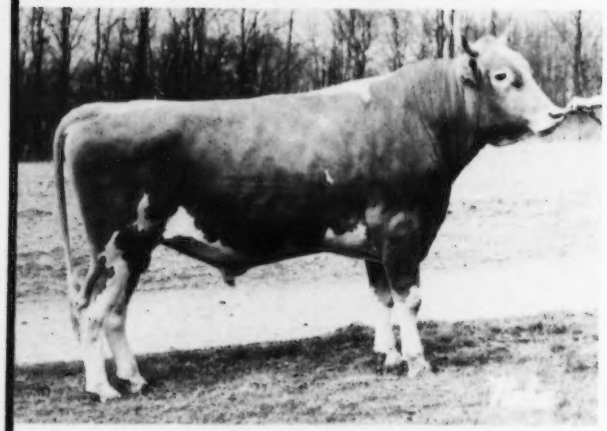

1G115 Yellow Creek Bft. DOLPHIN
Production: USDA **PRELIMINARY SUMMARY** (Feb./74)

14 Daus. in 6 Herds Avg.	11,954M	4.81%	575F
Actual Increase/Herdmates	+ 793		+32
Pred. Diff. (37% rpt.)	+ 325		+14

He Already Has A Class-Leader:

Yellow Creek Dear Fairy
2-4DHIR 365d 2x, 18,220M 984F
(third in U.S. for fat)

Another
High
Producing
Daughter:

Yellow Creek
Dear Jennie
2-2DHIR 305d–2x
14,040M 754F
2-2DHIR 365d–2x
15,970M 843F

All Are Now Available From

AFFILIATED NATIONAL ATLANTIC LABC BREEDERS
The Symbol of Success

Noba INC.,
Box 607
Tiffin, Ohio 44883
Phone 419/447-6262

Atlantic

1575 Apollo Drive
Lancaster, Pa. 17601
Phone 717/569-0413

LABC

Box BD, L.S.U.
Baton Rouge, La. 70803
Phone 504/344-2324

Available Thru NAL:

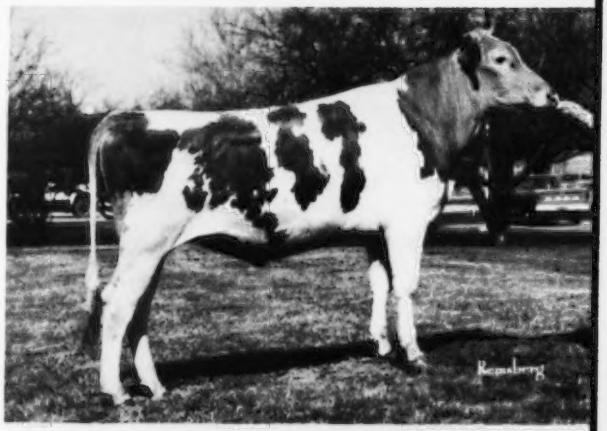

15G113 Bushy Park Leaders ACE
Highest Selling Guernsey at Public Auction in 1973.
A son of Villa Crest P. Leader–Silver Star.
Ace is out of this famous Guernsey matron:

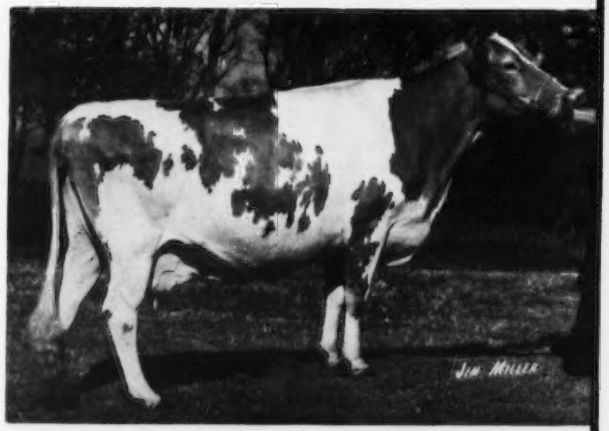

Edisto Farms Blz Heart–E 6 Times–93.5
7yrs.DHI 305d–2x 15,446M 763F
8yrs.DHI 305d–2x 16,827M 871F
9yrs.DHI 305d–2x 17,831M 916F
12yrs.DHI 299d–2x 15,951M 669F

WINDY HILL FARMS

R.D. 3 – Titusville, Pennsylvania 16354

430 Guernseys Rich In The Blood Of The Breeds Top Sires

We have daughters by these well-known AI Sires

WESTERN GLOW DARIMOST	LYRENE MAY ROSE PRINCE	HOUSLEYS J. CHAMPION
GAYOSO VIEW TOP COMMAND	WOODACRES MASTER CHIEF	WOODACRES EMPEROR
WELCOME FLASHS HOLLIREX	EDISTO FARMS FLASHS STAR	CHEDCO BONANZA KING
SPRING RIDGE G. FALCON	GRAIN MEADOW D. FORTUNE	BURGERS PLACE BILLY

10 OF THE ABOVE SIRES ARE AI GOLD STAR BULLS AND 2 ARE AI SILVER STAR SIRES. ALL ARE PLUS MILK SIRES WITH HIGH RELIABILITY.

A HOMEBRED SIRE . . .

WINDY HILL MCLOUIS
Born September 24, 1969
Sire: Woodacres Master Chief, AI Gold Star Sire

HIS OLDEST DAUGHTERS ARE BREEDING AGE
THEY LOOK PROMISING

HIS DAM

HOLLIKNOLL CAPTAINS LOUISE (VG)
12960–620–Jr3DHIR–305–2x
12340–575–Sr4DHIR–305–2x
Sire: Holliknoll Captain
GOLD STAR SIRE, 1971

HIS SIRE'S DAM

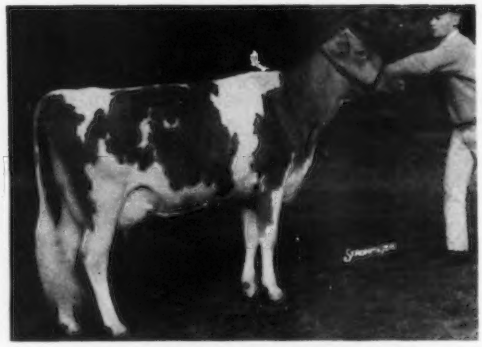

ROSALAYN MASTERS MARY MAY (E)
Reserve A-A 2-Year-Old, 1959
Sold in 1972 for $1,025
*17169–*866–2-4HIR–365–2x
*15767–*793–3-7HIR–305–2x
*19814–*1067–4-8HIR–305–2x
18429–928–5-9HIR–297–2x
14130–719–6-8HIR–297–2x
14340–682–7-8HIR–305–2x
13610–609–9-2DHIR–305–2x
17010–738–10-3DHIR–365–2x
12550–549–11-7DHIR–305–2x
12380–519–12-11DHIR–305–2x
11010–491–14-4DHIR–305–2x
11 lactations total 178,392M, 8,545F, 3,963 days; USDA 4-72, 7, 14416M, 674F, +318M, +16F, 43% Rpt., 2 daughters classified 86.3, 2 VG

We are also breeding to HOUSLEYS DARI FAYVOR – **PRELIMINARY USDA–DHIA SIRE SUMMARY,** 17 daughters, Preliminary Pred. Diff. +100 lbs. milk, +6 lbs. fat, 45% rpt;QUAIL ROOST DARI MIDAS, LAKE LOUISE BIG HEART , a son of Edisto Farms Blz Heart (E 6 times 93.5), she is also the dam of the top bull and top animal sold at public auction in 1973.

Plan to pay us a visit when you are in the area

Farm located 3 miles south of Titusville on Pa. Route 8
Vaccinated

T.B. 561063
JAMES D. BERRY, Jr. – Partner
JAMES D. BERRY, 3rd – Partner

Phone Titusville 814–827-7212

Forrest Fansher, Mgr.
Sam Pike, Herdsman
Tel. 814–827-2875

Henderson Stockton – A BREEDER OF ARIZONA FARMS GUERNSEYS OVER 50 YEARS

RANCH: 4000 S 51st Ave. Phone 253-8267
OFFICE: 507 Sec. Bldg., PHOENIX 85004. Phone 258-6121
Donald Stockton, General Manager

PLAN TO VISIT OUR RANCH

The Best Of Arizona Farms Guernseys – All Wrapped Up In This Package

TO THE 4TH NATIONAL HEIFER SALE, IOWA STATE FAIRGROUNDS, DES MOINES, WEDNESDAY, MAY 22.

ARIZONA FARMS S. OLIVE – Born August 30, 1973

Sire: Arizona Farms Sunrise – a son of Arizona Farms Beauty Brilliant, he by A Z F Buttercreams Brilliant, a son of Liseter Brilliant out of Liseter Flaming Buttercream (pictured below). Sunrise is out of a daughter of Arizona Farms Caroline (E 5 Times–94.0 including 1974), 10550 – 553 – 7-4DHIR – 305 – 2x. Senior and Grand Champion, Great Western, 1966; Senior and Grand Champion, Maryland State Fair, Pennsylvania All-American, 1967. **COMBINES THE BLOOD OF THE BRILLIANT SUNSHINE – THE BUTTERCREAM – THE CAROLINE FAMILIES.** There are 150 daughters by Arizona Farms Beauty Brilliant in the herd of Nick H. Dykstra, 5525 W. Peoria Ave., Glendale, Arizona 85301.

S OLIVE IS OUT OF OUR 3 GENERATIONS OF EXCELLENTS – THE BUTTERCREAM FAMILY

HER SIRE'S DAM

LISETER BRILLIANT SUNSHINE (E–93.0)
17550–810–7-11DHIR–305–2x
*24790–1152–9-3DHIR–365–2x

Class Leader 9th for milk when made. First Aged Cow, Senior and Grand Champion, Great Western, 1965. First Aged Cow, Arizona, 1966. Best Uddered Cow, Arizona, 1969. First Aged Cow, Best Uddered Cow, National, 1970. **SUNSHINE is at our farm and safe in calf. She is a full sister to Liseter Brilliant Gold – see front cover of February, 1974 Journal and the cover caption, page 104.**

HER DAM

LISETER BRILLIANT ORCHID (E 3 TIMES)
13640–639–4DHIR–305–2x
18290–839–5DHIR–305–2x
15250–596–5-11DHIR–305–2x

HER MATERNAL SISTER

ARIZONA FARMS BOUNTY BOUNTIFUL (E '71, '74–92.0)
Born February 21, 1967

Calved September 14, 1973. Her daughter by Mulhocaway Beauty Butterfat, born August 22, 1972 and her two sons at our ranch. 21890 – 1031 – 4-1DHI – 365 – 2x. Second Best Uddered 5-Year-Old, National, Madison, 1972. Winner of the Joe Eves Production Trophy and the Golden Pail Contest, National, Fresno, 1973. **BOUNTIFUL** is out of Liseter Brilliant Orchid (E), she out of Liseter Flaming Buttercream **(opposite).**

HER DAM'S DAM

LISETER FLAMING BUTTERCREAM (E)
Born October 12, 1959
Safe in calf.
14800–681–7-9DHI–381–2x
15860–654–9-2DHI–330–2x
18490–827–10-8DHI–533–2x

4 DAUGHTERS IN PRODUCTION AT OUR RANCH. She is the beginning of 3 generations of high-producing Excellents.

THIS HEIFER REPRESENTS OUR BEST – SHE IS FROM THE HEART OF OUR BREEDING PROGRAM. The Buttercream family top and bottom + Brilliant top and bottom + the Sunshine and Caroline families.

A BRED HEIFER OUT OF A PRINCE DAUGHTER FROM OUR STRONG TESSIE FAMILY

CONSIGNED . . . **4TH NATIONAL HEIFER SALE, IOWA STATE FAIRGROUNDS, DES MOINES, WEDNESDAY, MAY 22**

LYON FARMS T S TEENA (Vacc.)

Born May 14, 1972. Due Sept. 10, 1974 to Lee Vis Prince Emory, a son of PRINCE out of a NANCE.

Sire: Cove View Top Sarge
A son of Cloverdells Boots Top, a son of Gayoso View Top Command, AI Gold Star Sire. Top Sarge is out of Cove View Generals Susan, 6 records include, 14760 – 717 – 4-8DHI – 338 – 2x; 13540 – 711 – 5-9DHI – 352 – 2x; 14360 – 702 – 6-10DHI – 344 – 2x.

Dam: Lyon Farms Tillie
11600–5.2%–606–3-6DHI–315–2x
Sire: Lyrene May Rose Prince
AI Gold Star Sire
Dam: Transfer Valors Tessie
14410–723–5-1DHI–307–2x
15770–851–6-2DHI–342–2x
17470–897–7-3DHI–313–2x
4 daughters in our herd.
Sire: Metzger Farms Transfer Valor
AI Gold Star Sire

Marvin & Mary Sprick
RR 1, New Haven, Mo. 63068
Phone 459-5316

LYON FARMS
7 miles south of New Haven, just off Hwy. 185, ½ mile west of Lyon.

MIDWEST DIRECTORY

June, 1974 Journal

Breeders in the states of

Illinois
Indiana
Kentucky
Michigan
Ohio

Send in your advertising copy or material from which copy may be prepared now!

CLOSING DATE, MAY 15, 1974

FOREMOST GUERNSEYS

Foremost Footprint

Foremost in Name and Breeding Fame

Langwater Foremost

CONSIGNED – TO THE 4TH NATIONAL HEIFER SALE, IOWA STATE FAIRGROUNDS, DES MOINES, WEDNESDAY, MAY 22

A Top Bred Heifer . . . FOREMOST N JULIO – Born 1/5/72

Due 8/16/74 to Norgerts Royal Nance, AI Gold Star Sire

FIRST JUNIOR YEARLING AND JUNIOR CHAMPION AT THE DAIRYMEN'S INSTITUTE, 1973.

Sire: Mungles Sabian Saturn – USDA Summary 5/73 – 160 daughters, 13 herds, **a Pred. Diff. of +483 lbs. milk,** +19 lbs. fat, 46% reliability, **87 classified average 85.1.**

Dam: Foremost Nance Julio (VG 4 Times), 5 records include – 11170 – 454 – 5-6DHIR – 305 – 2x, 12600 – 510 – 7-0DHIR – 305 – 2x.

Sire: Norgerts Royal Nance, AI Gold Star Sire

Dam: Foremost Mayroyal Julio (VG 3 Times), 9 records include, 11290 – 513 – 5-0DHIR – 305 – 2x; 10470 – 497 – 6-0DHIR – 305 – 2x; 13090 – 596 – 7-2DHI – 305 – 2x; 10220 – 444 – 8-2DHIR – 305 – 2x; 10840 – 480 – 9-2DHIR – 305 – 2x, a daughter of Foremost May Royal Valor.

FOREMOST GUERNSEYS

Department of Dairy Husbandry, University of Missouri, Columbia, Missouri — Telephone 449-9141
Farm located on Highway 40, eight miles west of Columbia
Address correspondence to Foremost Farm, R.R. 5, Columbia, Missouri 65201
Telephones — Farm Office: Area Code 314—445-4009 — Supt's Residence: Area Code 314—445-4902

H. D. JOHNSON
Dept. Chairman

RICHARD D. MORGAN
Farm Supt.

LOOK

for

NADINE at DES MOINES!

CLOVERDELL'S NUGGET'S NADINE – Born March 19, 1972
A Darimost bred heifer out of a TOP COMMAND Cow – due May 26, 1974 to Eber-Lea Farms Winston.

NADINE'S DAM
Cloverdell's Candys Nugget (D–83.5)
12940–615–2-1DHIR–305–2x
14410–703–3-1DHIR–305–2x
16000–783–4-1DHIR–305–2x
16520–785–5-1DHIR–305–2x
15190–722–6-2DHIR–289–2x

Sire: Gayoso View Top Command
AI Gold Star Sire
The Excellent – GOLD STAR Virtue Family

NADINE'S GRANDDAM
Cloverdell's Ann's Candy (VG–86)
12360–606–4-1DHI–305–2x
11990–595–5-4DHI–279–2x
11540–555–6-3DHI–297–2x
12500–589–7-3DHI–305–2x
11770–564–8DHIR–245–2x

ADD CLOVERDELL BLOOD TO YOUR HERD. BE AT THE 4TH NATIONAL HEIFER SALE AND LOOK FOR NADINE.

GOLD STAR BREEDER 5 CONSECUTIVE YEARS
IN THE HIGH 10 HERDS IN THE COUNTRY FOR MILK FOR PAST 6 CONSECUTIVE YEARS.

CLOVERDELL FARM

CARL E. KASTENDIECK & FAMILY
BILLINGS, MISSOURI 65610

Located on Hwy 14
¼ mile west of Billings
Telephone: 417–695-2441

A JESTER DUE IN SEPTEMBER TO A PRINCE SON OF NOBLE D DORA CONSIGNED TO THE 4TH NATIONAL HEIFER SALE, IOWA STATE FAIRGROUNDS, DES MOINES, WEDNESDAY, MAY 22.

DAVISS JESTERS VONDIA – Born April 23, 1972. Due September 19, 1974 to Yellow Creek Prince Noble.

Sire: Grayce Farms Foremosts Jester – USDA Summary 1/74 – 90 daughters, 40 herds, a Pred. Diff. of +72 lbs. milk, 65 classified average 82.6.

Dam: Daviss Farm A Velma (D), 12300 – 602 – 2-4DHIA – 305 – 2x; 13650 – 678 – 3-3DHIA – 269 – 2x, a daughter of Daviss Actor Jester.

Her Service Sire's Dam

Noble D Dora (E Twice)
7 lactations total 154,150 lbs. milk, 7,679 lbs. fat, 2,837 days–2x. Her last 5 records, all over 20,000 lbs.

Her Sire's Dam

Grayce Farms Jessica
***20055–856–10-5HIR–305–2x**
She is also dam of Grayce Farms Foremost's Jessie (VG), *18062 – *829 – Sr3HIR – 305 – 2x, full sister to Jester – sire of "Vondia."

William K. Davis
Phone 498-6699
Route 1, Verona, Mo. 65769

DAVIS'S FARM

1 mile northwest of Verona

To The 4th National Heifer Sale
Iowa State Fairgrounds, Des Moines, Wednesday, May 22.

A BRED HEIFER – DUE AFTER JULY 1

SPRINGDALE ROYALS MEG

Born May 24, 1972

Due after July 1, 1974 to Lyrene Clint Jake.

The service sire is by Kellogg Nances Prince, a son of Lyrene May Rose Prince, AI Gold Star Sire, out of Cedar Manor Nance Mavis (E), 17740 – 767 – 3-9DHIR – 305 – 2x; 18250 – 744 – 4-10DHIR – 305 – 2x. The service sire is out of Lyrene Dukes Jet (VG), a daughter of Lyrene Prince Duke out of a VG daughter of Woodacres Emporer.

Sire: Springdale Bretta's Royal – USDA Summary 5/73 – 13 daughters, 2 herds average **14379 lbs. milk, 601 lbs. fat,** an increase of +1262 lbs. milk for the daughter over their herdmates, **a Pred. Diff. of +344 lbs. milk,** 22% reliability, **7 classified average 84.6.**

Sire: Norgerts Royal Nance, AI Gold Star Sire
Dam: Springdale Bonanzas Bretta (VG)
*17199–808–2-4DHIR–365–2x
*18030–820–3-5DHIR–305–2x
*18520–777–4-6DHIR–305–2x

Meg is out of Springdale Princes Maudy (VG)
14330–716–3-10DHIR–305–2x
11590–550–2-8DHIR–305–2x
Sire: Lyrene May Rose Prince, AI Gold Star Sire.

Carl A. Schwass
Phone 616–757-2654
James C. Schwass
Phone 616–757-2390

SPRINGDALE FARM
Kinney Road, Route 1
Scottville, Mich. 49454

GOIN FARM CONSIGNS TWO HEIFERS – ONE TO THE CONVENTION SALE – THE OTHER TO THE NATIONAL HEIFER SALE, DES MOINES, WEDNESDAY, MAY 22.

To The CONVENTION Sale
GOIN FARMS FAYVOR PRINCESS
Born April 16, 1973

Sire: Housleys Dari Fayvor
PRELIMINARY SUMMARY, Feb. 1974 — 17 daughters, 9810 — 4.6% — 449, **PRELIMINARY** Pred. Diff., +100 lbs. milk, +6 lbs. fat, 4.5% rpt.
Dam: Goin Farms B Helen (VG)
9750–491–2DHI–305–2x
12130–629–3DHI–305–2x
12510–598–4DHI–305–2x
Sire: Burger's Place Billy
AI Gold Star Sire

Her Sire's Dam — E–95.5

FOX RUN A.F.C. FAYE (E–95.5)
32110–1397–5DHIR–365–2x
31040–1736–6-6DHIR–365–2x
28770–1341–8-1DHIR–305–2x
Champion milk and fat producer for the breed.
Sire: Applebrook Fame's Corporal
AI Gold Star Sire

To The NATIONAL HEIFER Sale
GOIN FARMS DUKE ANTIVIA
Born June 8, 1973

Sire: Lyrene Prince Duke — USDA Summary 1/74 — 55 daughters, 22 herds, a Pred. Diff. of +70 lbs. milk, +12 lbs. fat, 59% rpt., 37 classified average 84.7.
Dam: Billys Bobbie Honor (D)
11210–539–2-0DHI–330–2x
12730–645–3-1DHI–316–2x
15850–734–4-1DHI–347–2x
Sire: Burger's Place Billy
AI Gold Star Sire

Her Sire's Dam—E

LYRENE MAESTROS DORA — E 5 TIMES
16710–813–5DHIR–305–2x
17300–932–7DHIR–365–2x
First 3-Year-Old, Mich. State Fair, 1963. Dam of 5 bulls, 4 are full brothers by Prince.
Next Dam: Lyrene Emorys Nellie (VG)
Gold Star Dam

Francis, Wilma, George and Howard Goin
R. 1, Wymore, Nebraska 68466
Phone 402–674-3393

GOIN FARMS
East side of Hwy. 77, on the Nebraska-Kansas State Line, next door to the church.

SELLING . . . A TOP HORNET OUT OF A BILLY – A CHAMPION OUT OF A WISTAR

A Pair Of Top Bred Heifers – IN THE 4TH NATIONAL HEIFER SALE and the ANNUAL MEETING CONVENTION SALE, IOWA STATE FAIRGROUNDS, DES MOINES, WEDNESDAY, MAY 22, 1974.

Ann is sending to the 4th National Heifer Sale

MYOWN T HORNETS MIL . . . Born October 31, 1971

Due July 1, 1974 to Myown Julius, a son of Roberts Farm Royals Peer out of Herb Ro Jewels Juila (VG), 16230 – 648 – 4-1DHIR – 305 – 2x, 14990 – 567 – 5-2DHIR – 305 – 2x. Juila is by Woodacres Merry Chief out of Herb Ro Champion Jewel (VG), 18320 – 663 – 7-5DHIR – 305 – 2x, a daughter of Ansmil Champion Chum, AI Gold Star Sire. **Dam: Myown Billys Milisa,** 12040 – 524 – 2-9DHIR – 305 – 2x, a daughter of Burgers Place Billy out of Myown Truboys Mil (VG), 11550 – 505 – 3-5DHIR – 291 – 2x, 13450 – 608 – 2-5DHIR – 305 – 2x. 4th Two-Year-Old, National Junior Show, 1967.

HER SIRE

CLOVELLY TOP HORNET – AT ABS

USDA Summary 1/74 – 22 daughters, 16 herds, a **Pred. Diff. of +964 lbs. milk, +26 lbs. fat, 50%** reliability, 5 classified average 86.6. The Virtue and Helena families.

Linda is sending to the Annual Meeting Convention Sale

MYOWN CHAMPIONS WINDY . . . Born October 19, 1970. Calved 9/19/73. On test 7268 – 401 – 2-11DHIR – 175 days still on test. Projected at 11818–685 (actual). Due October 19, 1974 to Lyrene Wistar Deacon, a son of Lyrene Myras Wistar, AI Gold Star Sire, and out of Della (pictured below.)

Sire: Housleys J. Champion, AI Gold Star Sire

Dam: Herb Ro Phreidas Wisty (VG–88.5), 15080 – 730 – 4-7DHIR – 305 – 2x, 16767 – 827 – 4-7DHIA – 365 – 2x; 14350 – 733 – 3-3DHIR – 305 – 2x; 16100 – 832 – 3-3DHIA – 365 – 2x. Sire: Lyrene Myras Wistar, AI Gold Star Sire. Dam: Herb Ro Phillenes Phreida (VG–88.0), 12960 – 588 – 9-2DHIR – 305 – 2x; 14228 – 659 – 9-2DHIA – 365 – 2x.

DAM OF HER SERVICE SIRE
LYRENE PRINCES DELLA (E)
13290–664–3-0DHIR–305–2x
14190–686–4-9DHIR–305–2x
13450–669–5-9DHIR–305–2x

Sire: Lyrene May Rose Prince
AI Gold Star Sire

Rolling DHI herd average for September, 1973
128 cows, 12610 lbs. milk, 613 lbs. fat, ACTUAL

Breeding Stock For Sale . . . Write Us Your Needs

MYOWN GUERNSEYS

Chenoa, Illinois 61726

Farm is located 3 miles west, 4½ miles south and ½ mile west of Fairbury.

Myron Erdman, Owner
Tel. Fairbury 692-3090
Area Code 815
Norman Beits, Herdsman

Gold Star Breed 1963-1965

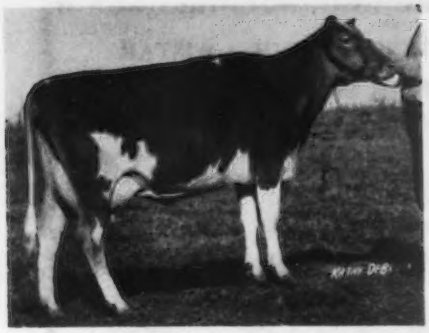

ON SELECTIONS MADE FROM HIGHEST PRED. DIFF. BULLS OF THE BREED
PEDIGREES CARRY RECORDS

From LINDA ERDMAN, ILL. – A **Champion** out of a **Wistar** with a VG–88.5 dam, 16767 – 827 – 4-8DHIR – 365 – 2x (in milk).

From DUTCH MILL FARM, WIS. – 3 head including a fresh VG–88.0 5-year-old granddaughter of **Nance** and a fresh VG–87.5 Spring Ridge cow.

From MAPLE LEAF FARM, MINN. – A fresh **Prince** daughter with a VG dam, 16800 – 755 – 6yr. – 305 – 2x, and with an Excellent **Nance** maternal granddam.

From CARL and ROBERT FRANKENBACH, MO. – A **Champs Dividend** daughter (see picture above) – a consignment with production, class, and quality! On test, 238 days, 11220 lbs. milk, 4.5%, 510 lbs. fat, Proj. ME–305–2x, 14830–650, +3,230 M, +107 F.

From ROBERT GRIGGS, OKLA. – A VG 3-year-old **Saturn** daughter, 12990 – 604 – 2-11yrs. – 300 – 2x, will be bred to **Darimost**.

From PRAIRIE MOON FARM, IOWA – A top VG–88.0 5-year-old daughter of **MFT Valor**, 16600 – 796 – 4-10yr. – 339. Fresh, milking 72 lbs., out of an Excellent dam.

From HO-ETTES GUERNSEY FARM, KANS. – Two head (Daughter and Dam). Cow classified VG–88, a **King Hal** daughter, 13600 – 630 – 4-1DHIR – 322 – 2x. Daughter by **R.R. Aristocrat**.

From SHERBURNE PRAIRIE FARM, WIS. – A VG 4-year-old **RMH Dexter**, out of a very good producing dam, 16531 – 652 – 5-5DHIR – 305 – 2x. Will be fresh.

From SHAWNEE GUERNSEY FARM, MO. – A cow and heifer consignment. **Arctic** heifer in Heifer Sale and the VG **Prince** cow (fresh) with 14070 – 674 – 3-8DHI – 305 – 2x.

From GOIN FARMS, NEB. – A **Dari Fayvor** out of a VG **Billy** with two records over 12,000 lbs. milk is in the National Convention Sale. In the Heifer Sale, a **Prince Duke** out of a **Billy** with 15850 – 734 – 4-1DHI – 347 – 2x.

From WOODRUFF GUERNSEY FARM, IOWA – A VG granddaughter of **Gondolier** with 2 Excellent dams on paternal side.

From SUNESLOPE GUERNSEY FARM, IOWA – A 3-year-old granddaughter of **King Hal**, 16740 – 793 – 3-8DHIR – 365 – 2x; will be fresh.

From ALLENS GUERNSEY FARM, KANS. – A 3-year-old **Champion** due in March.

From REN-LO FARMS, ILL. – A 4-year-old **Prince** out of a **Top Command**, and a heifer by **Prince** who was second place Senior Calf, Illinois State Fair, 1973.

From GNAN GUERNSEY FARM, MINN. – A VG 4-year-old **Champion** out of a **Nance**. Good production.

From ELM-MOOR GUERNSEY FARM, KANS. – A Champion heifer out of a VG–87.5 **King Hal**, 12170 – 628 – 4-1DHIR – 305 – 2x.

From MIDDLE LANE FARM, WIS. – A VG 5-year-old **Dari Roger** out of a **King Hal** granddaughter with 4 records over 600 lbs. fat; will freshen 30 days before the sale.

From ROBERT CARY & FAMILY, MO. – A 4-year-old **Prince** with over 13,000 lbs. in pending lactation.

From GEO-MAR GUERNSEY FARM, MO. – A Flashy 3-year-old **Prince** in first lactation.

From HAYSETTS GUERNSEY FARM, NEB. – A fresh 3-year-old **Champion**, 11030 – 589 – 2yrs. – 305.

From THE DILOV CORPORATION, OAK HOLLOW FARM, Peter Volid, Owner, Genoa City, Wis. – A **Prince** out of a **Wistar**, 14900 – 682 – 2-10DHIA – 357 – 2x. Due June 16 to **Roetta R. Mister Day**.

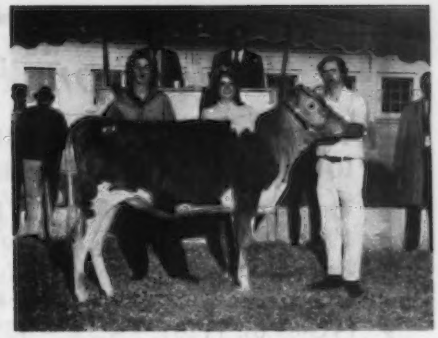

AND FROM HIGH CLASSIFYING COW FAMILIES UP TO 20,000 LBS. MILK

From ROES-MOR GUERNSEY FARM, ILL. – A **Prince** and a **Snow Prince** – one out of Destiny (E–91.0), 19737 – 875 – 7DHIR – 365 – 2x.

From UNIVERSITY OF MISSOURI – A show winner! – A **Saturn** daughter due to **Nance**; granddam by **Norgerts Royal Scotsman.**

From SUNESLOPE GUERNSEY FARM, IOWA – A **Champion** out of a **Top Command**, 14250 – 693 – Jr2 – 365 – 2x, due 6-8-74.

From RED HILL GUERNSEY FARM, OKLA. – A **Darimost** bred to **Champion**; due 6-28-74.

From SCHWINGHAMER GUERNSEY FARM, MINN. – A **Champion** out of a **Hermes** due in July to **Schwinghamer F. Quantity** (a **Darimost** son out of the three-times Excellent **Joyce** cow.)

From LINDA ERDMAN, ILL. – A **Top Hornet** out of a **Burgers Place Billy** with 12061 – 524 – 2-9DHIR – 305 – 2x, due 6-30-74.

From COULEE CREST FARM, WIS. – A **Prince** out of a VG–87.5 **Darimost**, 13042 – 665 – 4-2DHIR – 361 – 2x, bred to **Dexter.**

From WILLOW VIEW FARM, IOWA – A **Champion** out of a VG **Melbas Champion**, due 5-31-74 to **Florets Command.**

From LYON GUERNSEY FARM, MO. – A bred heifer with pedigree records to 17470 – 897 – 7-3DHI – 313 – 2x, and with **Top Command, Prince** and **MFT Valor** represented.

From FAUVER HILL FARM, WIS. – A **Polly Nance** out of a VG **King Hal** with records to 17780 – 885 – 6-10yrs. – 329 – 2x, bred to **Sunny Patriot.**

From PINE RIDGE FARM, MINN. – Open heifer, a **Darimost** from the excellent **Bouquet** family (records to 17160 – 933 – 7-4yrs. – 375 – 2x.) Three Excellent cows on maternal side.

From DAVIS'S GUERNSEY FARM, MO. – A tall **Jester** out of an 84.9 2-year-old with 13650 – 678 – 3-3DHIA – 269 – 2x.

From CLOVERDELL GUERNSEY FARM, MO. – A **Darimost** due 6-1-74 to **Winston.** Paternal granddam with 3 records over 16,000 lbs. milk.

From ELVIN PAULSON & SONS, MINN. – A **Prince** out of a VG **King Hal**, due in the summer.

From MAIZELAND GUERNSEY FARM, MO. – Open heifer, a **V. Fame** out of a **MFT Valor** with 15270 – 746 – 6-5DHI – 314 – 2x.

From HILLDALE GUERNSEY FARM, MINN. – A **Darimost** bred to **H. Nance Topper.** Was Honorable Mention All-American Calf, 1972.

SUPPORT OUR NATIONAL YOUTH PROGRAM THROUGH THE NATIONAL HEIFER SALE.
COME ** LOOK ** BID ** BUY
Convention Sales cattle have met RIGID TYPE and PRODUCTION QUALIFICATIONS and were selected from the TOP of the consignors' herds.

All-Iowa Guernsey Youth purchasing cattle in the Heifer or Convention Sale will receive a 20% discount on sale value of purchase, not to exceed $200. Monies made available by Iowa Guernsey Breeders' Assn.

For Catalogs Contact:

Jack Nitz
Route 1
Cedar Bluffs, Neb. 68015
Phone 402–628-5300
Sale Chm. – Auctioneer

Doug Wilson
14 Golf Road
Windsor, Wis. 53598
Co-Chm. – Pedigrees

Les Peckham
825 Robert St.
Ft. Atkinson, Wis. 53538
Phone 414–563-3032
Co-Chm.

Ringmen:
Ed Wright, Saginaw, Mich.
Bob Jones, Rossville, Ind.
Norm Hager, Monroe, La.
Willis Armbrust, Omaha, Neb.
Donald Burton, Eagle, Wis.

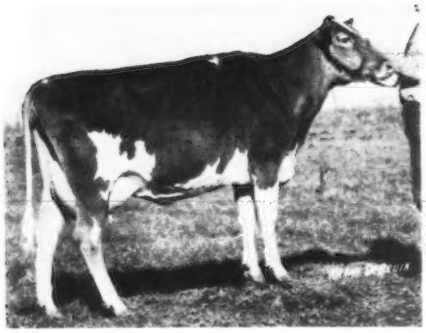

ON SELECTIONS MADE FROM HIGHEST PRED. DIFF. BULLS OF THE BREED
PEDIGREES CARRY RECORDS

From LINDA ERDMAN, ILL. – A **Champion** out of a **Wistar** with a VG–88.5 dam, 16767 – 827 – 4-8DHIR – 365 – 2x (in milk).

From DUTCH MILL FARM, WIS. – 3 head including a fresh VG–88.0 5-year-old granddaughter of **Nance** and a fresh VG–87.5 Spring Ridge cow.

From MAPLE LEAF FARM, MINN. – A fresh **Prince** daughter with a VG dam, 16800 – 755 – 6yr. – 305 – 2x, and with an Excellent **Nance** maternal granddam.

From CARL and ROBERT FRANKENBACH, MO. – A **Champs Dividend** daughter (see picture above) – a consignment with production, class, and quality! On test, 238 days, 11220 lbs. milk, 4.5%, 510 lbs. fat, Proj. ME–305–2x, 14830–650, +3,230 M, +107 F.

From ROBERT GRIGGS, OKLA. – A VG 3-year-old **Saturn** daughter, 12990 – 604 – 2-11yrs. – 300 – 2x, will be bred to **Darimost**.

From PRAIRIE MOON FARM, IOWA – A top VG–88.0 5-year-old daughter of **MFT Valor**, 16600 – 796 – 4-10yr. – 339. Fresh, milking 72 lbs., out of an Excellent dam.

From HO-ETTES GUERNSEY FARM, KANS. – Two head (Daughter and Dam). Cow classified VG–88, a **King Hal** daughter, 13600 – 630 – 4-1DHIR – 322 – 2x. Daughter by **R.R. Aristocrat**.

From SHERBURNE PRAIRIE FARM, WIS. – A VG 4-year-old **RMH Dexter**, out of a very good producing dam, 16531 – 652 – 5-5DHIR – 305 – 2x. Will be fresh.

From SHAWNEE GUERNSEY FARM, MO. – A cow and heifer consignment. **Arctic** heifer in Heifer Sale and the VG **Prince** cow (fresh) with 14070 – 674 – 3-8DHI – 305 – 2x.

From GOIN FARMS, NEB. – A **Dari Fayvor** out of a VG **Billy** with two records over 12,000 lbs. milk is in the National Convention Sale. In the Heifer Sale, a **Prince Duke** out of a **Billy** with 15850 – 734 – 4-1DHI – 347 – 2x.

From WOODRUFF GUERNSEY FARM, IOWA – A VG granddaughter of **Gondolier** with 2 Excellent dams on paternal side.

From SUNESLOPE GUERNSEY FARM, IOWA – A 3-year-old granddaughter of **King Hal**, 16740 – 793 – 3-8DHIR – 365 – 2x; will be fresh.

From ALLENS GUERNSEY FARM, KANS. – A 3-year-old **Champion** due in March.

From REN-LO FARMS, ILL. – A 4-year-old **Prince** out of a **Top Command**, and a heifer by **Prince** who was second place Senior Calf, Illinois State Fair, 1973.

From GNAN GUERNSEY FARM, MINN. – A VG 4-year-old **Champion** out of a **Nance**. Good production.

From ELM-MOOR GUERNSEY FARM, KANS. – A Champion heifer out of a VG–87.5 **King Hal**, 12170 – 628 – 4-1DHIR – 305 – 2x.

From MIDDLE LANE FARM, WIS. – A VG 5-year-old **Dari Roger** out of a **King Hal** granddaughter with 4 records over 600 lbs. fat; will freshen 30 days before the sale.

From ROBERT CARY & FAMILY, MO. – A 4-year-old **Prince** with over 13,000 lbs. in pending lactation.

From GEO-MAR GUERNSEY FARM, MO. – A Flashy 3-year-old **Prince** in first lactation.

From HAYSETTS GUERNSEY FARM, NEB. – A fresh 3-year-old **Champion**, 11030 – 589 – 2yrs. – 305.

From THE DILOV CORPORATION, OAK HOLLOW FARM, Peter Volid, Owner, Genoa City, Wis. – A **Prince** out of a **Wistar**, 14900 – 682 – 2-10DHIA – 357 – 2x. Due June 16 to **Roetta R. Mister Day**.

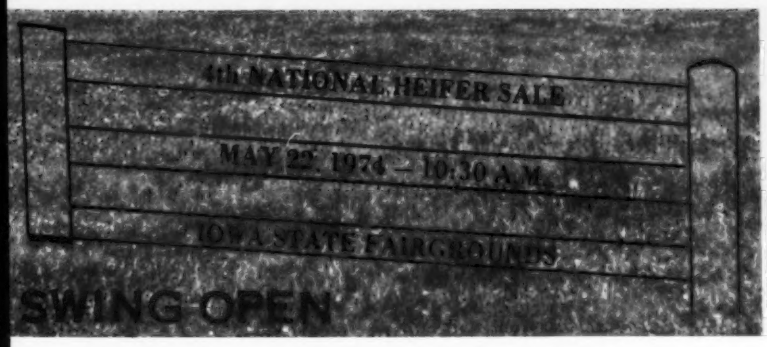

AND FROM HIGH CLASSIFYING COW FAMILIES UP TO 20,000 LBS. MILK

From ROES-MOR GUERNSEY FARM, ILL. – A **Prince** and a **Snow Prince** – one out of Destiny (E–91.0), 19737 – 875 – 7DHIR – 365 – 2x.

From UNIVERSITY OF MISSOURI – A show winner! – A **Saturn** daughter due to **Nance**; granddam by **Norgerts Royal Scotsman**.

From SUNESLOPE GUERNSEY FARM, IOWA – A **Champion** out of a **Top Command**, 14250 – 693 – Jr2 – 365 – 2x, due 6-8-74.

From RED HILL GUERNSEY FARM, OKLA. – A **Darimost** bred to **Champion**; due 6-28-74.

From SCHWINGHAMER GUERNSEY FARM, MINN. – A **Champion** out of a **Hermes** due in July to **Schwinghamer F. Quantity** (a **Darimost** son out of the three-times Excellent **Joyce** cow.)

From LINDA ERDMAN, ILL. – A **Top Hornet** out of a **Burgers Place Billy** with 12061 – 524 – 2-9DHIR – 305 – 2x, due 6-30-74.

From COULEE CREST FARM, WIS. – A **Prince** out of a VG–87.5 **Darimost**, 13042 – 665 – 4-2DHIR – 361 – 2x, bred to **Dexter**.

From WILLOW VIEW FARM, IOWA – A **Champion** out of a VG **Melbas Champion**, due 5-31-74 to **Florets Command**.

From LYON GUERNSEY FARM, MO. – A bred heifer with pedigree records to 17470 – 897 – 7-3DHI – 313 – 2x, and with **Top Command, Prince** and **MFT Valor** represented.

From FAUVER HILL FARM, WIS. – A **Polly Nance** out of a VG **King Hal** with records to 17780 – 885 – 6-10yrs. – 329 – 2x, bred to **Sunny Patriot**.

From PINE RIDGE FARM, MINN. – Open heifer, a **Darimost** from the excellent **Bouquet** family (records to 17160 – 933 – 7-4yrs. – 375 – 2x.) Three Excellent cows on maternal side.

From DAVIS'S GUERNSEY FARM, MO. – A tall **Jester** out of an 84.9 2-year-old with 13650 – 678 – 3-3DHIA – 269 – 2x.

From CLOVERDELL GUERNSEY FARM, MO. – A **Darimost** due 6-1-74 to **Winston**. Paternal granddam with 3 records over 16,000 lbs. milk.

From ELVIN PAULSON & SONS, MINN. – A **Prince** out of a VG **King Hal**, due in the summer.

From MAIZELAND GUERNSEY FARM, MO. – Open heifer, a **V. Fame** out of a **MFT Valor** with 15270 – 746 – 6-5DHI – 314 – 2x.

From HILLDALE GUERNSEY FARM, MINN. – A **Darimost** bred to **H. Nance Topper**. Was Honorable Mention All-American Calf, 1972.

SUPPORT OUR NATIONAL YOUTH PROGRAM THROUGH THE NATIONAL HEIFER SALE.

COME ** LOOK ** BID ** BUY

Convention Sales cattle have met RIGID TYPE and PRODUCTION QUALIFICATIONS and were selected from the TOP of the consignors' herds.

All-Iowa Guernsey Youth purchasing cattle in the Heifer or Convention Sale will receive a 20% discount on sale value of purchase, not to exceed $200. Monies made available by Iowa Guernsey Breeders' Assn.

For Catalogs Contact:

Jack Nitz
Route 1
Cedar Bluffs, Neb. 68015
Phone 402–628-5300
Sale Chm. – Auctioneer

Doug Wilson
14 Golf Road
Windsor, Wis. 53598
Co-Chm. – Pedigrees

Les Peckham
825 Robert St.
Ft. Atkinson, Wis. 53538
Phone 414–563-3032
Co-Chm.

Ringmen:
Ed Wright, Saginaw, Mich.
Bob Jones, Rossville, Ind.
Norm Hager, Monroe, La.
Willis Armbrust, Omaha, Neb.
Donald Burton, Eagle, Wis.

Hello From Ren-Lo . . . We're Consigning

TO THE 4TH NATIONAL HEIFER SALE and the ANNUAL MEETING CONVENTION SALE, IOWA STATE FAIRGROUNDS, DES MOINES, WEDNESDAY, MAY 22, 1974.

The National Heifer Sale . . . . REN LO PRINCE ORCID FAY (Vacc.). Born September 11, 1972. Due October 18, 1974 to Ren Lo Dukes Prince, a son Lyrene Prince Duke out of Ottawa Farm Diamonds Peggy (VG–87.5), 3 records include – 17597 – 4.7% – 820 – 6-11DHI – 305 – 2x. **Sire: Lyrene May Rose Prince,** AI Gold Star Sire. **Dam: Heiser Farm Champion Charm** (VG-89.0), 11267 – 4.3% – 485 – 4DHI – 305 – 2x. Her maternal sister, Heiser Farm Comet Kimberly (VG–87.0), 12263 – 611 – 4-11DHI – 365 – 2x; 11661 – 621 – 3-11DHI – 304 – 2x is in the Mohr Bros. herd, Normal, Illinois. Charm is by Ansmil Champion Chum. **FAY WAS SECOND SENIOR HEIFER CALF, ILLINOIS STATE FAIR, 1973.**

The Convention Sale . . . A Fresh Four-Year-Old. REN LO PRINCE TRINKET (D–84.0), Born December 31, 1969. Due May 8, 1974 – Fresh and selling open. 10402 – 490 – 2-1DHI – 320 – 2x; 10643 – 520 – 3-2DHI – 305 – 2x. **Sire: Lyrene May Rose Prince,** AI Gold Star Sire. **Dam: Ren Lo Top Commands Tootie** (VG–86.5), 10989 – 465 – 2-0DHI – 326 – 2x, 11129 – 458 – 3-0DHI – 305 – 2x. A daughter of Gayoso View Top Command, AI Gold Star Sire and out of Ren Lo Luckys Trinket, 14049 – 596 – 7-2DHI – 305 – 2x; 14014 – 577 – 8-6DHI – 305 – 2x, she is also the dam of Ren Lo Dagger Tonya, 11681 – 4.6% – 536 – 4-5DHI – 341 – 2x.

Loren Bauer and Son
Rankin, Illinois 60960
Phone 217–397-6398

REN-LO FARM

SUNESLOPE GUERNSEYS ARE NOTED FOR TYPE AND PRODUCTION

To The NATIONAL CONVENTION SALE, IOWA STATE FAIRGROUNDS, DES MOINES, IOWA, WEDNESDAY, MAY 22

A VERY GOOD "HAL DEAN" DAUGHTER – SUNESLOPE DEAN EPY (VG)

Born May 2, 1969. Will be fresh in April. 10210 – 539 – 2-4DHIR – 305 – 2x, 11730 – 618 – 2-4DHI – 365 – 2x; 16740 – 793 – 3-8DHI – 365 – 2x.

Sire: Suneslope Hal Dean, USDA Summary 1/74–17 daughters, 1 herd, 12064 lbs. milk, 602 lbs. fat, a Pred. Diff. of +20 lbs. milk, +6 lbs. fat, 24% rpt., 15 classified average 83.6. A son of Mulhocaway Butterfat King Hal out of Suneslope Dorcas (VG), 15313 – 833 – Jr4HIR – 365 – 2x, GOLD STAR DAM, dam of Suneslopes Elliots Dainty (E 5 Times). **See II cover and page 1 of 1974 Annual Meeting Directory, March, 1974 Journal.**
Dam: Suneslope Elman Epic (VG), 10490 – 534 – 4-4DHIR – 305 – 2x; 10320 – 500 – 5-4DHIR – 305 – 2x.

To The 4TH NATIONAL HEIFER SALE
A CHAMPION out of a TOP COMMAND – SUNESLOPE C. BONDE

Born 5/5/72. Due 6/8/74 to Suneslope Duke Dave, a son of Lyrene Prince Duke out of Suneslope Dominant Dorcas (VG), 15210 – 720 – 5-5DHIR – 305 – 2x, a daughter of Suneslopes Elliots Dainty. **See II cover and page 1, Annual Meeting Directory, March, 1974. C. BONDE** is a full sister to Suneslope C. Bona (VG '73), 9933 – 396 – 2-2DHIR – 219 days – 2x, still on test.
Sire: Housleys J. Champion, AI Gold Star Sire.
Dam: Suneslope Command Bonita (D), 12300 – 519 – 5-5DHIR – 305 – 2x; 11620 – 512 – 4-6DHIR – 300 – 2x; 11180 – 493 – 3-4DHIR – 305 – 2x; 13260 – 608 – 2-2DHIR – 305 – 2x. **BONDE is a maternal sister to Suneslope Dist Bounty (VG '73), 11720 – 560 – 2-1DHIR – 305 – 2x.**

SUNESLOPE FARM

R. 3, Ames, Iowa 50010

Follow Lincolnway west out of Ames; turn south for 2½ miles at Dakota Ave. (Story Co. R 38), or north 7½ miles from the town of Slater on R 38.

AL BENTLEY
515–292-1606

DON GRAVER
515–292-2289

6 TOPS FOR OKLAHOMA – 4 FOR THE CONVENTION SALE, 2 FOR THE 4th HEIFER SALE, IOWA STATE FAIRGROUNDS, DES MOINES, WEDNESDAY, MAY 22.

"Country Boy" – J. Jene Mungle sends 4 head.

↓ TO THE CONVENTION SALE

MUNGLES SABO BRITA – VG–87.5

Born July 4, 1970. Calved 3/4/74. Bred 3/15/74 to Cedarbrook Pollys Nance, 10450 – 454 – 2-3DHIR – 305 – 2x. On test, 3950M – 164F – 3-4DHIR – 74 days–2x, incomplete. Milked 55 lbs. in March for the tester. First 2-Year-Old, Grand Champion, 1st Best Udder, Southwestern Livestock Expo., Fort Worth, Texas, 1974. She is a full sister to Mungles Sabo Barbarina, First Sr. Yr., Jr. Ch., Oklahoma, Texas, 1973, Southwest Livestock Expo., 1973 – 74. HM All-American, 1974.

Sire: Mungles Sabian Saturn, USDA Summary 5/73 – 160 daughters, 13 herds, a Pred. Diff. of +483 lbs. milk, +19 lbs. fat, 46% rpt., 87 classified avg. 85.1.

Dam: Mungles Iodines Bonnet (VG)
10400–563–3-9DHIR–305–2x

Next Dam: Mungles Sabo Bonnet (VG)
18070–759–8-0DHIR–305–2x
First Production Trophy, Texas State Fair, 1972.
15220–615–5-6DHIR–305–2x
A SATURN DAUGHTER – SATURN was All-American Aged Bull, 1963, 1964.

Jene is also sending to the CONVENTION SALE –

MUNGLES PATRIOTS HELMA – Born 12/9/71
Due 9/6/74 to Lily Lane Sabo Aristocrat

Sire: Mungles Sonny Patriot. The bull which, twice, beat "Valiant," 5 times A-A Aged Bull. A paternal grandson and maternal brother to Mungle's Sabian Saturn, Patriot was undefeated Jr. Yearling and Res. A-A Jr. Yearling in 1971. Undefeated 2-Year-Old and Grand Champion at six major southwest shows in 1972-73.

Dam: Mungles Sabo Helma (VG)
12940–564–2-1DHIR–305–2x
15528–654–ME–305–2x
A SATURN DAUGHTER

Jene is sending to the 4th NATIONAL HEIFER SALE –

MUNGLES SABO MARILEA – Born 2/21/72
Due 7/9/74 to Mungles Sonny Patriot.

Sire: Mungles Sabian Saturn

Dam: Mungles Iodines Maria (D)
16510–787–5-4DHIR–305–2x
14270–660–4-3DHIR–305–2x
13510–557–3-4DHIR–305–2x
11220–522–2-2DHIR–305–2x
17160–716–6-4DHI–345–2x

MUNGLES SABO PANSY – Born 3/19/73

Sire: Mungles Sabian Saturn

Dam: Gaylords AM Pansy (VG–87.5)
13370–564–2-5DHIR–305–2x
15509–631–ME–305–2x
A daughter of Rosewood Nona's Ambassador

Robert C. Griggs, Jr., GOLDEN DEW FARM, Route 2, Box 184, Mustang, Oklahoma 73064, is sending to the CONVENTION SALE –

MUNGLES SABO ELINOR – Born March 20, 1970. Calved Feb. 1, 1974. Will be bred to Darimost. On test, 12990 – 604 – 2-11DHIR – 300 – 2x.

Sire: Mungles Sabian Saturn. Dam: Mungles Superb Estelle, 9540 – 424 – 2-8DHIR – 305 – 2x. Next Dam: Mungles J.C. Estelle (VG), 16610 – 745 – 6-2DHIR – 305 – 2x; 13620 – 496 – 7-7DHIR – 305 – 2x; 14190 – 633 – 8-10DHIR – 305 – 2x.

Vergil C. Lorenz, Sr. and Jr., RED HILL FARM, Hitchcock, Oklahoma 73744, consigns to the 4th NATIONAL HEIFER SALE –

IN SALE

◀ RED HILL DARI VADA
Born December 22, 1971
Due June 28, 1974 to Housleys J. Champion, AI Gold Star Sire.

Sire: Western Glow Darimost
AI Gold Star Sire

Dam: Red Hill Musical Valkyrie (D)
She is also dam of Red Hill C. Merry Song
11100–646–3-3DHIR–305–2x
12210–678–ME–305–2x
13210–663–4-4–305–2x–ME

MUNGLE'S GUERNSEY FARMS
J. Jene Mungle
Atoka, Oklahoma 74525

GOLDEN DEW FARM
R 2, Box 184
Robert C. Griggs, Jr.
Mustang, Oklahoma 73064

RED HILL FARM
Guernseys Since 1928
7th High Herd In The Country For Milk In 1973 – 10-30 records
Vergil C. Lorenz, Sr. & Jr.
Hitchcock, Oklahoma 73744

Dendel's Orchards

A CORPORAL IS SELLING – IN THE NATIONAL CONVENTION SALE, IOWA STATE FAIRGROUNDS, DES MOINES, WEDNESDAY, MAY 22.

DENDELS ORCHARDS C KAY – Born 2/25/71. Calved May 21, 1973.
Due August 3, 1974 to Dendels Orchards Duke, a son of Lyrene Prince Duke out of Dendels Orchards Rosalue, **20210 lbs. milk, *1067 lbs. fat, 4-2DHIR – 365 – 2x, National Class Leader, 6th Fat when made. C KAY is on test, 13940 – 540 – 2-3DHIR – 290days – 2x, still on test.**

Sire: Applebrook Fames Corporal, AI Gold Star Sire. USDA Summary 1/74 – 600 daughters, 175 herds, **a Pred. Diff. of +366 lbs. milk**, +5 lbs. fat, 95% Rpt., 238 classified average 84.0.

Dam: Hartways Sweety Kay, 13070 – 564 – 6-10DHIR – 305 – 2x; 14240 – 564 – 5-9DHIR – 305 – 2x; 11730 – 533 – 4-5DHIR – 305 – 2x; 10600 – 447 – 2-4DHIR – 305 – 2x.

During 1973 we completed 49 DHIR records that averaged 13403 lbs. milk, 4.6%, 612 lbs. fat, ME–305–2x.

10TH HIGH HERD IN THE COUNTRY FOR MILK

ADD Dendels Orchards Production To Your Herd

Jack Dendel — **6 miles north of Allegan out 30th St. ¾ mile east of 127.** — **Allegan, Michigan 49010**
DENDEL'S ORCHARDS — **Tel. 673-4317** — **Route 5**

1945 **WOODRUFF FARM** **1974**

A VERY GOOD COW – DUE IN JULY TO DARIMAN

SELLING . . . IN THE NATIONAL CONVENTION SALE, IOWA STATE FAIRGROUNDS, DES MOINES, WEDNESDAY, MAY 22.

WOODRUFF FARM C. CELIA (VG–87.0), Born 3/23/69. Due July 25, 1974 to Hanover Hill Dariman. 9680 – 441 – 2-9DHIR – 305 – 2x, 11325 – 502 – ME – 305 – 2x; 11970 – 528 – 3-10DHI – 365 – 2x.
Sire: Woodruff Farm C. Cary, a son of Maurana S. Butterfat Gondolier out of "Connie" – pictured below.
Dam: Woodruff Farm S. Christine, 10480 – 508 – 5-9DHIR – 305 – 2x; 11370 – 519 – 4-7DHIR – 305 – 2x.

Her Sire's Dam

Connie of Woodruff Farm
(VG '64–E '66 '69)
10450–518–Sr2DHIR–305–2x
11820–563–Sr4DHIR–305–2x
12190–584–6-1DHIR–305–2x
10620–512–7DHIR–305–2x
1st 4-Year-Old, Iowa, 1965, 1st Aged Cow, Neb., 1967.
Dam: Woodcroft Clara (E 5 Times)
11810–614–Sr2HIR–309–2x
10530–544–8DHIR–305–2x

Her Service Sire
HANOVER HILL DARIMAN
1st Bull Calf, Iowa, Nebraska, Dairy Cattle Congress, 1970. Junior and Reserve Grand Champion, Iowa, 1970. Junior Champion, Nebraska, 1970. Reserve Grand Champion, Dairy Cattle Congress, 1970. Senior Champion Bull, Iowa State Fair, 1972.
Sire: Western Glow Darimost, AI Gold Star Sire
Dam: Brookberry Billys Bliss
14820–611–2-7DHIR–305–2x
Sire: Burgers Place Billy, AI Gold Star Sire

His Dam's Dam

Brookberry Jolly Bloom (VG)
16980–702–5-8DHIR–365–2x

Plan TO VISIT OUR HERD WHEN IN THE AREA

Duane Woodruff and Family
R. 3, Indianola, Iowa 50125
Phone 515–961-4645

WOODRUFF FARM
4 miles northeast of Indianola
15 miles south of Convention site

Prairie Moon

GUERNSEYS

TO THE NATIONAL CONVENTION SALE, DES MOINES, WEDNESDAY, MAY 22.

A VERY GOOD TRANSFER VALOR OUT OF AN EXCELLENT FLASHS STAR.

OPEN GROUNDS IDAMAY, VG–86 in 1973 (dry), Born Jan. 25, 1968

Calved Feb. 11, 1974. **MILKED 71.9 LBS. – 4.8% TEST IN FEBRUARY, 76.5 LBS. – 4.3% TEST IN MARCH.**
14720 – 693 – 2-6DHIA – 305 – 2x; 15450 – 732 – 4-10DHIR – 305 – 2x.
Sire: Metzger Farms Transfer Valor – GOLD STAR SIRE, 1968. a Plus Milk Pred. Diff. Sire out of Metzger Farms Monarch Vanity, 11 lactations, 146,517 lbs. milk, 7,996 lbs. fat, 3,679 days.

DAM OF IDAMAY

← OPEN GROUNDS TRICIA – E TWICE
16300–785–5-1DHIR–305–2x
15410–671–6-2DHIR–305–2x
Second high cow in the Open Grounds Dispersal at $3,000, purchased by Quail Roost Farms, Rougemont, N. C.
Sire: Edisto Farms Flashs Star
GOLD STAR SIRE, 1968

IDAMAY is a maternal sister to Open Grounds Magic Tricia (VG–88), 10010 – 509 – 2-7DHIR – 305 – 2x, First 4-Year-Old, Senior and Grand Champion, Iowa State Fair, 1973, Reserve Champion Female, National Dairy Cattle Congress, 1973.

Mr. and Mrs. Frank Sivesind
Waukon, Iowa 52172
Tel. 319–568-2068

PRAIRIE MOON

3½ miles west of Waukon
on Old Highway No. 9

RAE-MAR GUERNSEY FARMS CONSIGN

To The Convention Sale, Iowa Fairgrounds, Des Moines, Wednesday, May 22.

A Fresh Young Cow by "B Invincible" – A Plus Milk Pred. Diff. Sire

WALKER FARMS I ULUS
Born March 25, 1971
Fresh in April – Selling Open

Her Sire's Dam

McDonald Farms R.L. Ariel (VG)
7 lactations total 97,899 lbs. milk, 5,184 lbs. fat, 2,618 days–2x including: 4 records over 13,000 lbs. milk. From McDonald Farms Ideal Nova (E 3 Times – Gold Star Dam), 10 lactations total 112,954 lbs. milk, 6,120 lbs. fat, 3,335 days. 2 PR sons, 7 tested daughters.

Her Dam

Walker Farms Jerry Ulus
9330–469–2-2DHIR–305–2x
13800–668–3-4DHIR–305–2x
Sire: Walker Farms Jerry
USDA Summary 5/73 – 62 daughters, 3 herds, average 12013 lbs. milk, 552 lbs. fat, a Pred. Diff. of +377 lbs. milk, +14 lbs. fat, 30% reliability, 15 classified average 83.5.

"I ULUS" is sired by McDonald Farms B. Invincible, USDA Summary 5/73 – 22 daughters, 3 herds average 12311 lbs. milk, 566 lbs. fat, a Pred. Diff. of +174 lbs. milk, +7 lbs. fat, 27% reliability, 3 classified average 86.2. A Billy son out of R.L. Ariel (pictured above).

RAE-MAR GUERNSEY FARMS

Dick, Kay, Misty and Madonna Troester, Owners
Tel. (319) 245-1009

VISITORS WELCOME

R.R. 1, Elkader, Iowa 52043
5½ miles southeast of Elkader

Consigned . . . **To The National Convention Sale, Iowa State Fairgrounds, Des Moines, Iowa, Wednesday, May 22.**

A DARIMOST SON OUT OF A BILLY THAT IS A GOLD STAR DAM AND A CLASS LEADER

CLOVER JACK DARI ZORO

Born April 5, 1973
Sire: Western Glow Darimost, AI Gold Star Sire

HIS DAM

CLOVER JACK BILLYS ZELDA (VG)
6 records average 18770 lbs. milk, 732 lbs. fat, COW INDEX: +985 lbs. milk, +24 lbs. fat, 44% Rpt.
GOLD STAR DAM, MAY, 1973
***18990–767–2-1DHIR–365–2x**
National Class Leader, 4th milk when made.

HIS MATERNAL SISTER

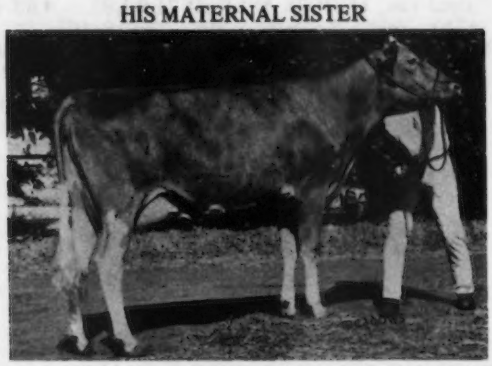

CLOVER JACK COPY ZOE (VG)
Sold in the 1972 Pacific Northwest Spring Sale to T. A. and Lillian Roetcisoender, Roetta Farm, Everett, Wash. for $1,650.
***22950–937–3-10DHIR–365–2x**
National Class Leader, 2nd for milk when made.

1973 Was A Good Year At Clover Jack
GOLD STAR BREEDER – 7TH CONSECUTIVE YEAR
10TH HIGH HERD IN THE COUNTRY FOR MILK (50-75 records)
66 DHIR records average 13635 lbs. milk, 4.4%, 604 lbs. fat, ME–305–2x

PREMIER BREEDER – PREMIER EXHIBITOR
NATIONAL GUERNSEY SHOW, FRESNO, AND AT THE CALIFORNIA STATE FAIR

RESERVE ALL-AMERICAN PRODUCE

PRODUCE OF CLOVER JACK BILLYS CHITA
Left to right: Full sisters by COPYRIGHT

CLOVER JACK COPY CHRIS (VG–88.0)
2-1DHIR–305–2x–12350–534
3-2DHIR–305–2x–10130–421
4-3DHIR–305–2x–13030–548
E in Dairy Character, Body Capacity, Stature

CLOVER JACK COPY CHERYL (VG–88.0)
2-4DHIR–305–2x–12010–570
3-5DHIR–305–2x–12300–559
4-5DHIR–305–2x–11710–517
E in Body Capacity, Teats

PLAN TO ATTEND THIS NATIONAL CONVENTION SALE. DARI ZORO COMBINES ALL THE BEST OF CLOVER JACK BREEDING.

CLOVER JACK GUERNSEY FARM

Donald and Elsie Giacomini
Pete, Henry, Dan
R.F.D. BOX 56, FERNDALE, CALIFORNIA 95536
Phone: (707) 786-4563

For The CONVENTION SALE, Iowa State Fairgrounds, Des Moines, WEDNESDAY, MAY 22

A Darimost From The Heart Of Our Memoir Family

NESLEKCIM DARIMOST MELODY
Born 11/25/71, Due 7/17/74 to
Grain Meadow D Fortune, AI Silver Star Sire

Sire: Western Glow Darimost, AI Gold Star Sire.
Dam: Neslekcim Oberlands Melody (VG), 7 records include: 12090 – 550 – 9-4DHIR – 305 – 2x; 13510 – 633 – 9-4DHIA – 360 – 2x; 11930 – 559 – 7-4DHIR – 305 – 2x; 11610 – 557 – 6-1DHIR – 305 – 2x; 13600 – 656 – 6-1DHIA – 365 – 2x.

HER DAM'S DAM

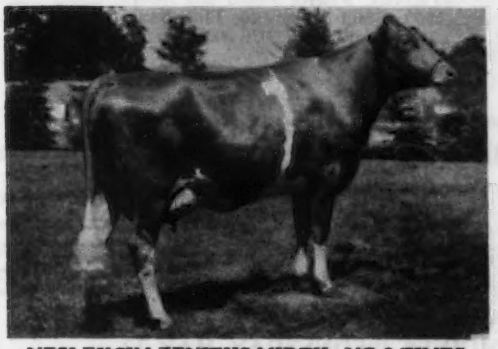

NESLEKCIM ZENITHS MIRTH–VG 3 TIMES
10978–539–Jr3HIR–299–2x
12106–553–Jr4HIR–305–2x
12660–542–5HIR–305–2x
Lifetime production, 9 lactations total 104,080 lbs. milk, 4,611 lbs. fat. She is a maternal sister to **Neslekcim Oberland Melissa (VG–89.0),** 10760 – 635 – 5-7DHIR – 305 – 2x.

DAUGHTER OF HER SERVICE SIRE

NESLEKCIM FORTUNES FANCY–E 3 TIMES
Highest priced female at public auction in 1972 ($7,300).
*22290–*1068–4-8DHIR–365–2x
She is a paternal sister to –
Neslekcim Fortunes Daisy
***27990–911–3-10DHIR–305–2x**
National Milk Class Leader, 1st Place

MIRTH is a daughter of Walnut Creek Archers Memoir (VG 3 Times), 11173 – 605 – 5DHIA – 305 – 2x; 11307 – 665 – 6HIR – 305 – 2x. Memoir is also dam of Neslekcim Billys Majesty, USDA Summary 5/73–58 daughters, 3 herds average 11743 lbs. milk, 521 lbs. fat, a **Pred. Diff. of +226 lbs. milk,** +8 lbs. fat, 33% reliability, 43 classified average 83.5.

MELODY'S MATERNAL SISTERS

	MILK	FAT	AGE–DHIR
Neslekcim Nance Molly	13170	643	4-2–305–2x
Neslekcim J. Melinda	11540	567	2-11–305–2x
	13760	673	2-11–365–2x
Neslekcim J. Melody	12480	542	2-8–281–2x, inc.

George Mickelsen & Family
2400 Pepper Road
Petaluma, California 94952
Tel. 707—762-4910

NESLEKCIM GUERNSEY FARM
9 miles west of Petaluma near Two Rock

A Very Good "Noble Lad" From The Same Family As Our Excellent "R Mina"

CONSIGNED . . . To The National Convention Sale, Iowa State Fairgrounds, Des Moines, Wednesday, May 22

MAPLE LEAF N MATILDA (VG '73)

Born 2/7/70. Vacc. 7/28/70. Calved 5/23/72; 5/10/73; **Due 6/1/74 to Maple Leaf Dariboy**, a son of Darimost out of Maple Leaf A. Lisa (E 7 times), 10 lactations total 124,725 lbs. milk, 6,701 lbs. fat, 3,679 days–2x including: 15409 – 825 – 6DHIR – 305 – 2x. MATILDA has records of 11330 – 522 – 2-0DHIR – 305days–2x; 14049 – 631 – ME – 305 – 2x, on retest 14220 – 726 – 3-3DHIR – 300days–2x, actual, incomplete.

Sire: Spring Ridge Noble Lad, USDA Summary 5/73–60 daughters, 16 herds, a Pred. Diff. of +101 lbs. milk, +7 lbs. fat, 46% reliability, 47 classified average 84.0. Full brother to Spring Ridge L. Grace (E 8 times), 13650 – 725 – 10DHIR – 365 – 2x; 15044 – 739 – 7DHIA – 305 – 2x; 14146 – 708 – 6DHIA – 305 – 2x.

Dam: Maple Leaf R. Meta, 3 records include: 11180 – 470 – 4-1DHIR – 295 – 2x. A daughter of Maple Leaf Rocky.

A Rocky Daughter From Same Female Line

MAPLE LEAF R. MINA (E '73)

Second 3-Year-Old, First Best Udder, Minn., 1972; Third 4-Year-Old, Minn., 1973. **MEMBER OF OUR BEST 3 FEMALES, MINN., 1972, 1973.**

11940–550–2-4DHIR–300–2x
12860–629–3-3DHIR–305–2x
16980–843–4-5DHI–352–2x

A Paternal Sister

MAPLE LEAF N. LINDA

First 2-Year-Old, Reserve Senior and Reserve Grand Champion, Minn., 1972. Third 3-Year-Old, First Best Uddered 3-Year-Old, Minn., 1973. **MEMBER OF OUR BEST 3 FEMALES, MINN., 1972, 1973.**

15610–867–3-7DHIR–305–2x

The farm is located 1 mile south, 1 mile east on County road 25. Telephone: LEwiston 3721 or 3723.

ELMER J. WIRT & SON **MAPLE LEAF FARM** LEWISTON, MINNESOTA 55952

T. B. Accredited No. 250 — Bang's Certified No. 513

CONSIGNED – **A VERY GOOD CHAMPION OUT OF A NANCE**

ANNUAL MEETING CONVENTION SALE
IOWA STATE FAIRGROUNDS, DES MOINES, WEDNESDAY, MAY 22

GNAN FARMS C. LINDA (VG–86.5), Born August 14, 1969. Fresh in April, selling open, 9970 lbs. milk, 4.8%, 478 lbs. fat, 2-2DHI – 361 – 2x; 10070 lbs. milk, 5.2%, 521 lbs. fat, 3-4DHI – 362 – 2x. She is a maternal sister to Gnan Farms Noble Bessie (VG–87.5), 10840 lbs. milk, 502 lbs. fat, 4-1DHI – 340 – 2x; 10900 lbs. milk, 511 lbs. fat, 5-2DHI – 321 – 2x.

Sire: Housleys J. Champion, AI Gold Star Sire

Dam: Fredmar Farms N. Betsy (VG), 11750 lbs. milk, 4.4%, 519 lbs. fat, 3-10DHI – 304 – 2x; 11990 lbs. milk, 4.3%, 519 lbs. fat, 4-10DHI – 304 – 2x; 11360 lbs. milk, 4.4%, 501 lbs. fat, 5-10DHI – 313 – 2x; 12280 lbs. milk, 4.5%, 556 lbs. fat, 6-10DHI – 334 – 2x; 10930 lbs. milk, 4.3%, 475 lbs. fat, 7-10DHI – 315 – 2x.

Sire: Norgerts Royal Nance AI Gold Star Sire

Dam: Fredella Chips Wanda, 13680 lbs. milk, 654 lbs. fat, 4-8DHI – 364 – 2x.

A PATERNAL SISTER TO C. LINDA
TOP OF THE 1973 MINN. STATE SALE
GNAN FARMS C. SIBYL

First Senior Yearling and Junior Champion, Minn. State Fair, 1973. Sold for $1,575.00 to Bert & Gert Schwinghamer, Albany, Minn., Classified – Very Good.

GNAN FARMS

Visitors Always Welcome

Farm located one mile north and ¼ mile west of Bongards

Earl F. & Marlaine Gnan **Tel. 467-2989** **Norwood, Minnesota 55368**

RAMSEY CREEK FARM

Clem and Charles Schabbing

R.R. 2, Box 443, Cape Girardeau, Mo. 63701, Phone 314–334-1579. The farm is located 1½ miles west of I 55 and Route K at the Holiday Inn.

A DARIMOST OUT OF A NANCE – CONSIGNED . . .

NATIONAL CONVENTION SALE
IOWA STATE FAIRGROUNDS
DES MOINES, WEDNESDAY, MAY 22

RAMSEY CREEK WGD FLO – Born August 15, 1971
Fresh January 27, 1974

Sire: Western Glow Darimost, AI Gold Star Sire
Dam: Royal Oak Nances Flame
6-11DHIA–365–12840–4.1%–530–2x
8-1DHIA–365–14280–4.5%–648–2x
Sire: Norgerts Royal Nance
AI Gold Star Sire

PLAN NOW TO ATTEND THE 97th ANNUAL MEETING OF THE AMERICAN GUERNSEY CATTLE CLUB, THE CONVENTION ACTIVITIES, AND THE SALES – MAY 19-22.

A CHAMP DIVIDEND IS SELLING

IN THE NATIONAL ANNUAL MEETING CONVENTION SALE, IOWA STATE FAIRGROUNDS, DES MOINES, IOWA, WEDNESDAY, MAY 22, 1974.

IN THE SALE

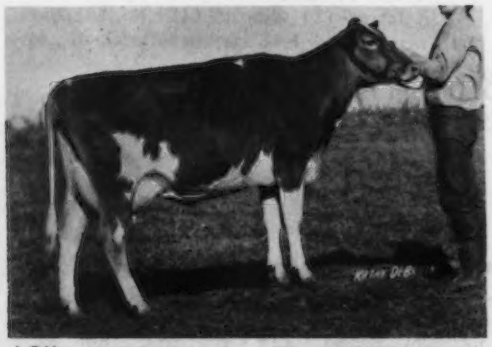

CHAMP DIVIDENDS LOU
Born October 9, 1970
Calved 6/13/73. Due in July, '74 to Nolichuckey Dari Delight, a son of Darimost out of J.M.C. Transfers Judy (E 3 Times), 15120 – 854 – 4-8DHI – 305 – 2x. This bull is a maternal brother to Nolichuckey T.C. Transfer. On test, 279 days, 12860 lbs. milk, 4.7%, 602 lbs. fat, 104%, $789 above feed cost, Proj. ME–305–2x, 15390–695, +3440M, +125F.

LOU is sired by Suneslope Champs Dividend – now at TRI-STATE BREEDERS. DIVIDEND is by Western Glow Melbas Champion, AI Gold Star Sire, USDA Summary 1/74 – 596 daughters, 163 herds average 11090 lbs. milk 481 lbs. fat, **a Pred. Diff. of +99 lbs. milk**, 302 classified average 84.3. **DIVIDEND is out of Suneslope For Deede** (VG 3 Times), GOLD STAR DAM – May, 1973, 18030 – 932 – 5-5DHIR – 365 – 2x; 18180 – 858 – 6-10DHIR – 365 – 2x. **Next Dam: Suneslopes Elliots Dainty** (E 5 Times–93.0) at 14 years. Lifetime 10 lactations, 169,373 MILK, 8,028 FAT, 4,554 days. 8 tested daughters – 2 are GOLD STAR.

LOU is out of Powers Luci, 9890 – 495 – 2-11DHIA – ME. Next Dam: Sentrys Lutie, 12420 – 510 – 4-2DHIA – 305 – 2x; 11670 – 588 – 5-1DHIA – 305 – 2x; 11090 – 518 – 6-7DHI – 305 – 2x, a daughter of Sunnymede Hornets Sentry.

AMBE GUERNSEYS

Carl and Robert Frankenbach
Phone 221-6643 (Carl) 221-8552 (Bob)
Route 2, Box 163, Hannibal, Mo. 63401

Our Very Best . . .RANSOM BLUEBONNETS BLUE BELL – Born July 7, 1970

TO THE NATIONAL CONVENTION SALE, DES MOINES, IOWA, WEDNESDAY, MAY 22

Breeding . . . She is the results of mating her dam, Ransom Bettyanns Bluebonnet (VG), to her own sire, Winn Scotsman Monarch, a son of Norgerts Royal D. Scotsman and Foremost Marette (VG 3 Times), 12 lactations total 114,413 lbs. milk, 4,944 lbs. fat, 3,635 days including 13992 – 606 – 8HIR – 365 – 2x.

HER DAM

(Snapshot)

RANSOM BETTYANN'S BLUEBONNET
Bluebonnet was First Aged Cow, Senior and Grand Champion, Kaw Valley District Show, 1969. 11120 — 565 — 3-11DHIR — 303 — 2x.

IN THE SALE

(Snapshot)

RANSOM BLUEBONNETS BLUE BELL
Born July 7, 1970

Type . . . BLUE BELL shows as a three-year-old this season. She has tremendous size, topping 1,285 lbs., combined with fine general appearance, dairy character, udder attachment and teat spacing. (classification is scheduled for late April).

Production . . . 12076 lbs. milk, 555 lbs. fat, 2-10DHIR–305–2x, pending and projected to 14129 lbs. milk, 633 lbs. fat, ME–305–2x. Milking 30 lbs. per day at the end of her lactation.

Reproduction . . . Bred to calve June 6, 1974 to Lyrene May Rose Prince. (Bull or heifer, this calf should be a good one).

BONNETS BLUE BELL is a maternal sister to Ransom Blue Bonnets Button, 10390 – 560 – 3-8DHIR – 305 – 2x; 10180 – 553 – 4-8DHIR – 268 – 2x, and to Ransom Bluebonnets Bloom, 3532 – 175 – 2-4DHIR – 92 – 2x, still on test and projected to 11040 – 542 – ME – 305 – 2x THIS IS ONE OF OUR STRONG COW FAMILIES!

Willard G. (Bill) Ransom
(913) 746-2291

(13 miles SW of Ottawa on old U.S. 50 Hwy.)

Eldon R. (Shorty) Hoyt, Herdsman
(913) 746-5520

RANSOM FARM

Williamsburg, Kansas 66095

A TOP HORNET OUT OF A GONDOLIERS BARON

CONSIGNED . . . To The National Convention Sale, Iowa State Fairgrounds, Des Moines, Wednesday, May 22.

ELMARDA TOP HORNET MARIGOLD Born January 17, 1971
Calved August 27, 1973. On test, 7880 lbs. milk, 355 lbs. fat, 2-7DHIA – 188 days, still on test. Due September 2, 1974 to Housleys Dari Fayvor.

Sire: Clovelly Top Hornet – USDA Summary 1/74 – 22 daughters, 16 herds, **a Pred. Diff. of +964 lbs. milk,** +26 lbs. fat, **50% repeatability, 5 classified average 86.6. (The Virtue and Helena families)**

Dam: Elmarda Barons Marilou, 10120 – 535 – 2-4DHIA – 297 – 2x, 10790 – 647 – 3-4DHIA – 290 – 2x. First 3-Year-Old, Kansas State Fair, 1971, Reserve Champion, Southern Kansas Spring Show, 1971. Second 4-Year-Old, Kansas State Fair, 1972.

Sire: Elm Moor Gondoliers Baron – our foundation sire
USDA Summary 5/72 – 34 daughters, 4 herds, **a Pred. Diff. of +169 lbs. milk,** +17 lbs. fat, 28% rpt.

Art J. and Marvin D. Goering
Murdock, Kansas 67111
Phone 316–297-3898

ELMARDA GUERNSEY FARM

24 miles south of Hutchinson, 3 miles north of Hwy 54 on Hwy 17.

The Dari Loren Syndicate Bull

FAR WEST DARI LOREN
Born May 24, 1973

Sire: Western Glow Darimost, AI Gold Star Sire

The Syndicate Members are: Wander Lust Farm, Lester H. Faler, 771 Ershig Road, Bow, Washington; Far West Farms, Inc., Bow, Washington; Brockwell Farms, Inc., Bow, Washington; Bay Meadows Farm, Arnold and Betty Kessler, Galt, California; Meadowcharm Farm, Michael C. and Betty Harvey, 8616 N.E. 63rd St., Vancouver, Washington; Mountain View Farm, Earl D. Kegley, Route 16, Box 115 B, Olympia, Washington; and The Premier Syndicate, Ben Friedrichs, Jr., Western Glow Farms, Inc., Bow, Washington; Markwell Farm, Marvin, Mark and Carol Van Mersbergen, 1492 Pangborn Road, Lynden, Washington; Will-O-West Farm, Lewis Van Mersbergen and Sons, Lynden, Washington.

HIS DAM

D. PRINCESS LORI (VG Twice–89.0)
14280–787–2-6DHIR–365–2x
10590–561–3-10DHIR–279–2x
15620–790–5-0DHIR–305–2x
12556–668–6-4DHIR–286–2x, incomplete.
Sire: Bay Meadow Billys Don
USDA Summary 1/74 – 117 daughters, 41 herds average 11192 lbs. milk, 526 lbs. fat, a **Pred. Diff. of +213 lbs. milk**, +11 lbs. fat, 81% rpt., 46 classified average 84.4.

HIS DAM'S DAM

J. L. PRINCESS – (E 5 Times)
15610–785–4-7DHIR–305–2x
19770–879–5-8DHIR–363–2x
14970–705–6-11DHIR–305–2x
16770–781–8-0DHIR–305–2x

We have 2 daughters of LORI in our herd. **Far West Princess Lorna**, 14210 – 645 – 2-5DHIR – 305 – 2x (pending). **Far West Dari Lorraine**, Born 1/14/72. Due this fall. She is an outstanding individual and a full sister to DARI LOREN.

Two Maternal Sisters To D. Princess Lori

Western Glow Dari Patrice (E '73)
12860–564–2-1DHIR–305–2x
15890–760–3-2DHIR–305–2x
13690–602–4-3DHIR–305–2x

Western Glow Dari Precise (VG–88.0)
10360–525–2-2DHIR–305–2x
12190–642–3-3DHIR–305–2x
First Jr. Yr., Western National, Evergreen Classic, Western Wash., Jr. Ch., W. Wash., 1970.

FAR WEST FARMS, INC.,
Joe Damon and Family
Tel. 206–766-3984
Mike Damon, Herdsman

Route 1, Bow, Washington 98232. Located at 1250 B. Field Road, 2½ miles south of Edison.

J. L. PRINCESS
A TRULY GREAT BROOD COW } DAM OF

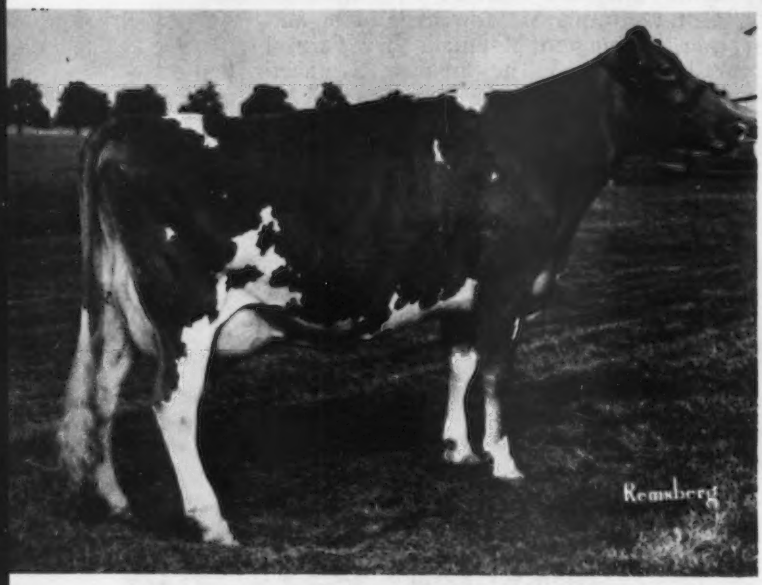

J.L. PRINCESS
Excellent 5 Times
93.5–'70 92.0–'73
15610–785–4-7DHIR–305–2x
19770–879–5-8DHIR–363–2x
14970–705–6-11DHIR–305–2x
16770–781–8-0DHIR–305–2x

Sold for $5,000 in the Woodacres Dispersal to the J.L. Princess Syndicate. She had been sold by Western Glow to Woodacres and was selected to come back to the west because of her great transmitting abilities.

Princess's Outstanding Family

★ **D. Princess Lori** – Owned by Far West Farms – **Sire: Bay Meadow Billy Don**
14280–787–2-6DHIR–365–2x, 15620–790–5-0DHIR–305–2x – VG Twice 89.0.
Lori is proving herself a brood cow with two nice daughters and a Darimost son.

★ **Western Glow Dari Patrice** – Excellent 90 – **Sire: Western Glow Darimost**
15890–760–3-3DHIR–305–2x
A beautiful balanced cow with two very nice daughters at Western Glow.

★ **Western Glow Dari Precise** – Very Good 88 – **Sire: Western Glow Darimost**
13791–718–4-3DHIR–305–2x
An extremely large upstanding cow and dam of Western Glow Financier Prince, Res. All-American Yearling Bull and All-Canadian Yearling Bull, 1973. At 20 months of age Financier Prince was 61 inches at shoulders and weighed 1420 lbs.

★ **Woodacres Fond Prince** – At All West Breeders – **Sire: Fritzlyn Jeanette's Flash**
Prince is siring big tall dairy calves.

★ **Western Glow Fond Princess – Sire: Fritzlyn Jeanette's Flash**
11876–579–2-1–305–2x
Full sister to Fond Prince and a lovely two-year-old.

★ **Western Glow Wistar Premier – Sire: Lyrene Myra's Wistar** – leased to All West Breeders. **Premier is the most upstanding Guernsey at All West.**

★ **Western Glow P.N. Predictor – Sire: Cedarbrook Pollys Nance**
This outstanding son of Princess has been selected for the Convention Sale.

WESTERN GLOW P. N. PREDICTOR

SELECTED FOR THE NATIONAL CONVENTION SALE
DES MOINES, IOWA, WEDNESDAY, MAY 22

Sire–

Cedarbrook Pollys Nance
Gold Star Sire

USDA Summary 1/74–29 daughters, 8 herds average 12084–534, **a Pred. Diff. of +511 lbs. milk,** +11 lbs. fat, 45% rpt., 29 classified average 84.0.

Sire's Dam–

Lyrene Emory's Polly
Sold in 1963 for $6,000
E 7 Times–93.5
15380–767–4-4DHIR–305–2x
15760–780–5-7DHIR–305–2x
16670–848–7-4DHIR–305–3x
14910–774–8-4DHIR–305–2x

Sr. & Gr. Ch., Mich. State Fair, 1962. Member Res. A-A Best 3 Females, 1960.

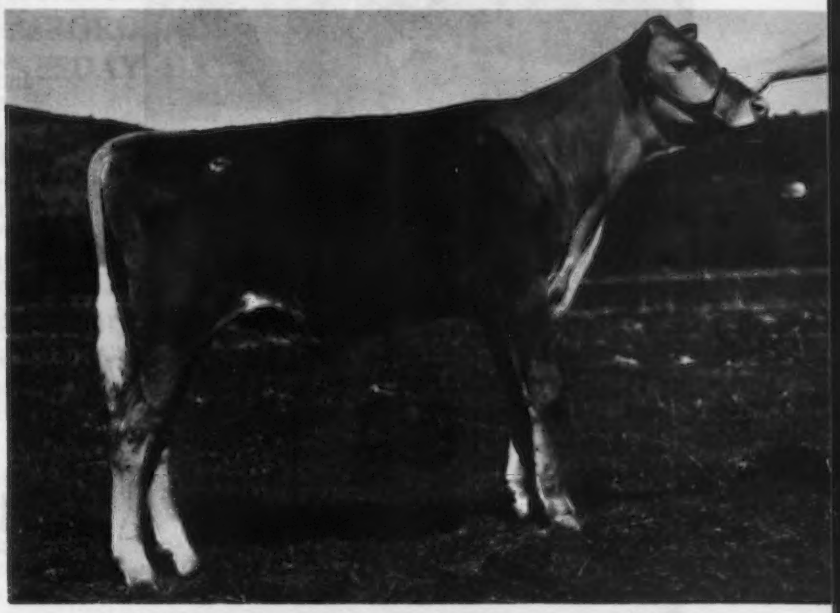

WESTERN GLOW P.N. PREDICTOR – Born 8/23/73
SON OF J.L. PRINCESS (see picture opposite)

Darimost–Maternal Sisters To Predictor

Western Glow Dari Patrice
Excellent 90
12860–564–2-1DHIR–305–2x
15890–760–3-2DHIR–305–2x
13690–602–4-3DHIR–305–2x

Western Glow Dari Precise
Very Good 88
10360–525–2-2DHIR–305–2x
12190–642–3-3DHIR–305–2x

First Junior Yearling, Western Wash., Evergreen Classic, Western National, Junior Champion, Western Wash., 1970.

We Recommend PREDICTOR To Everyone

The J.L. Princess Syndicate

WESTERN GLOW FARMS, INC.
Ben and Ben Friedrichs, Jr.
Route 2, Box 151
Bow, Washington 98232
Phone: Edison 206–766-3933

MARKWELL FARM
Marvin Van Mersbergen and Son
1492 Pangborn Road
Lynden, Washington 98264
Phone: 206–354-3742

WILL-O-WEST FARM
Lewis Van Mersbergen and Sons
906 Pangborn Road
Lynden, Washington 98264
Phone: 206–354-2730

The Influence of J. L. Princess, Ex 92.0

AT ALL WEST BREEDERS

WOODACRES FOND PRINCE
Born 4/8/70 aAa 1-2 (675457)
Bred and Purchased from Woodacres Farm.

Yes, we have a lot of influence at All West. That is, influence of the great J.L. PRINCESS, E–92.0, through two of her sons.

They are WOODACRES FOND PRINCE and WESTERN GLOW WISTAR PREMIER.

Where can you go in the breed to find such power! FOND PRINCE, by Fritzlyn Jeanette's Flash, is siring great strong, powerful calves. The kind that will be around a long time.

WESTERN GLOW WISTAR PREMIER, owned by the J.L. Princess Syndicate (pictured below), is another great son of Princess. She is by Lyrene Myra's Wistar, USDA 5/73 PD +620M +30F 94% Rpt. PREMIER has an aAa code of 1-3 (755555). Using this fine young sire in your breeding program is good strategy. Your Move!

Your Choice of Two Maternal Brothers

ALL WEST BREEDERS
BURLINGTON, WA 98233

ALL WEST AW BREEDERS

A move to improve.

HO-ETTE GUERNSEY FARM CONSIGNS –

TO THE NATIONAL ANNUAL MEETING CONVENTION SALE
IOWA STATE FAIRGROUNDS, DES MOINES
WEDNESDAY, MAY 22.

An Outstanding DAM–DAUGHTER Pair

THE DAM
HO-ETTES KING HAL ROWDA
Born January 2, 1968
Fresh and Selling Open
VG '72–88.0 (stale)
10810–474–2-9DHIR–305–2x
12660–608–4-1DHIR–305–2x

Sire: **Mulhocaway Butterfat King Hal.**
Dam: **Ringers Royal Ruby** (VG–87.5). Lifetime production 111,430 lbs. milk, 5,363 lbs. fat, 9 records include – 12181 – 593 – 5HIR – 305 – 2x, 14340 – 741 – Jr3DHI – 365 – 2x. **First Produce of Dam, Kansas State Fair, 1972. ROWDA and 3 full sisters made up the first Senior Get, Kansas State Fair, 1972.**

FULL SISTER TO HAL ROWDA
◀ HO-ETTES KING HAL ROSE (VG–87.5)
13160–630–6-10DHIR–305–2x
14210–709–4-9DHIR–305–2x
This is a great family
Hal Rose was Senior and Grand Champion, Southern Kansas Spring Show, 1969.

THE DAUGHTER OF HAL ROWDA
HO-ETTES ARISTOCRAT RITA
Born February 15, 1973.

Sire: **Rosewood Royal Aristocrat**, a son of Foremost Quantity's Royal out of Yellow Creek Kings Bea (VG 3 Times), sold in 1951 Midwest Sale for $4,200. **GOLD STAR DAM**, 13403 – *755 – Sr3 – 305C – 2x; 14075 – *812 – 5yrs – 305C – 2x, 3 daughters, all VG, 2 were class leaders. 4 sons, 3 were Gold Star Sires.

Homer Enns and Family
Phone 316–947-3610

HO-ETTE FARM
Hillsboro, Kansas 67063

Dutch Mill Farm

2½ miles west of Sparta on old highway 16

Roy F. Jacobs and Son
Tel. 269-2794

Route 1
Sparta, Wisconsin 54656

TO THE ANNUAL MEETING CONVENTION SALE, IOWA STATE FAIRGROUNDS, DES MOINES, WEDNESDAY, MAY 22, 1974

3 FRESH YOUNG COWS – ALL VERY GOOD

DUTCH MILL AMOS KIT – Born Sept. 23, 1968. Will be fresh.

Second Place Two-Year-Old, Iowa and Minn. State Fairs, 1971, Second Place Four-Year-Old, Wisconsin State Fair, 1973. VG–88.0, Excellent in Dairy Character, Body Capacity, Rear Udder, Stature 1973.

10180–4.4%–450–3-8DHIR–285–2x; on retest,
9789–4.2%–409–4-6DHIR–278–2x, incomplete

Sire: Sandcut Nance Amos, a son of Norgerts Royal Nance out of Tony Agnes (pictured below.)

Dam: Sandcut Andy Kitty (VG), purchased as a bred heifer in 1968 for $1,000, 13880 – 670 – 2-8DHIR – 365 – 2x; 11960 – 509 – 4-0DHIR – 275 – 2x; 13950 – 602 – 4-11DHIR – 305 – 2x, a daughter of Sandcut Top C. Andy, USDA Summary 5/73 – 27 daughters, 15 herds average 11059 lbs. milk, 498 lbs. fat, a **Pred. Diff. of +286 lbs. milk,** +6 lbs. fat, 56% rpt., 12 classified average 83.7.

HER SIRE'S DAM
◀ DOT-MAR TONY AGNES – E 3 TIMES
11240–542–Jr4DHIR–304–2x
11120–538–7DHIR–305–2x
First Sr. Yr., Jr. Ch., Illinois, 1957; First Two-Year-Old, Gr. Ch., Illinois, 1958.
We purchased her 3 daughters in the Sandcut Dispersal in 1968.

WALKER FARMS G D MARVELOUS (VG–86.5)
Born October 4, 1968
Will be fresh and selling open
9810–461–3-2DHIR–305–2x
11456–557–4-3DHIA–348–2x
Sire: Walker Farms Grand Duke
Dam: Walker Farms J V Marvel (D)
10550–535–3-9DHIR–305–2x

HER SIRE'S DAM

WESTERN GLOW FOND GAY DUCHESS (E–94.0)
8 lactations total 131,399 lbs. milk, 6,937 lbs. fat, 2,895 days–2x.
*17305–*958–Jr4HIR–305–2x
17180–916–7DHIR–305–2x
Sold in the Woodacres Dispersal for $18,500. A National Grand Champion, Champion Udder, National, 1964. Twice an All-American.

SPRING RIDGE GLIDE (VG–87.5)
E in Body Capacity, Stature 1973
Born January 19, 1967
Will be fresh and selling open
9630–551–5-3DHIR–305–2x
10890–600–4-3DHIR–305–2x
10480–545–2-9DHIR–305–2x
On retest, 10078 – 586 – 6-3DHIR – 248 days–2x (incomplete)
Sire: Spring Ridge Gallant Lad
Full brother to L. Grace (see below)
Dam: Spring Ridge Glennie (VG–87.5)
11180–589–10-0DHIR–305–2x
Full sister to Spring Ridge Glow (VG–89)
11490–577–4-11DHIR–305–2x

FULL SISTER TO SIRE OF GLIDE

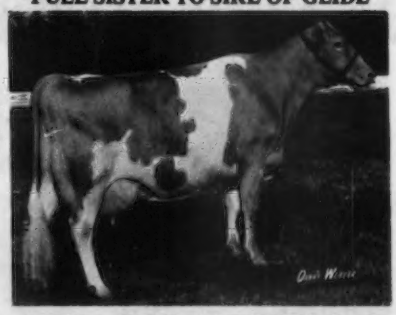

SPRING RIDGE L. GRACE (E–93.0)
Sr. & Gr. Ch., Ohio State Fair, 1968. Res. Sr. & Res. Gr. Ch., Ohio State Fair, 1971.
13650–725–10-3DHIR–365–2x
She is also the dam of Spring Ridge G. Falcon

This Very Good Dexter Daughter Is Selling!

NATIONAL CONVENTION SALE, IOWA STATE FAIRGROUNDS, DES MOINES, WEDNESDAY, MAY 22

IN THE SALE

SHERBURNE PRAIRIE D BRIDGET
VG '73–86.0. First place Senior Heifer Calf, N.W. Wis. Parish Show, First Senior Yearling, Junior Champion, Dunn Co. Fair.

HER UDDER

UDDER OF D BRIDGET
12005–606–2-4DHIA–320 days–2x
11229–587–3-5DHIA–305–2x
Due May 7, 1974
Will be fresh with her 3rd calf.

HER SIRE'S DAM

ROES MOR E DEE
E 4 Times – 92.0
10 lactations total 126,920 lbs. milk, 6,573 lbs. fat, 3094 days – 2x. The Excellent Rose Dimple Family.

BRIDGET is by Roes-MOR H. Dexter, USDA Summary 1/74 – 65 daughters, 36 herds, a Pred. Diff. of +65 lbs. milk, +8 lbs. fat, 75% rpt., 149 classified average 83.0. Dexter is a full brother to Roes-MOR H. Destiny (E), 19740 – 873 – 7DHIR – 365 – 2x.

Dam: Sherburne Prairie A. Bertha (VG '73), 6 records include: 15574 – 606 – 7-10DHIA – 340 – 2x; 15270 – 619 – 6-10DHIA – 316 – 2x; 16531 – 652 – 5-5DHIA – 305 – 2x.

This young cow is one of our best! Look her over and don't overlook her on Wednesday, May 22 at the National Convention Sale.

SHERBURNE PRAIRIE FARM

Mr. and Mrs. Neil R. Govin
Tel. Menomonie CE 5-7453

R. 2, Menomonie, Wisconsin 54751
Farm located 4 miles east of Menomonie, on Hwy. 12, 1½ miles north on E to Rusk, or ¼ mile off Interstate 94, exit on B.

A STATE PRODUCTION LEADER FOR BOTH MILK AND FAT, 1973

NOW . . A 1974 NATIONAL CLASS LEADER
6th MILK – 8th FAT

PREMIUM FARMS ELLEN – VG
17760–896–6-10DHIR–305–2x
State Production Leader 1st MILK, 1st FAT
***23690–1120–7-10DHIR–305–2x**
National Class Leader 6th MILK, 8th FAT

A Few Other Cows To Finish Records In Our Herd

	MILK	FAT	AGE–DHIR–ACTUAL
Barbara March (D)	16310	692	8-1–305–2x
*Premium Farms Fernella (E)	14160	699	7-4–305–2x
Premium Farms Fran (D)	13870	630	6-3–304–2x
Oak Arbors Darimosts Penny (E)	17680	877	5-2–305–2x
**Premium Farms Fidelia (D)	13400	592	3-5–305–2x
Premium Farms Pearl (D)	12070	552	2-5–305–2x
Premium Farms Faye (D)	13720	620	2-2–305–2x

*Fernella is the dam of one of our herd sires – PREMIUM FARMS DARI FRANK. She is also the dam of **Premium Farms Fidelia, maternal sister to DARI FRANK.

Nick Steiner
3785 Neilsen Road
Tillamook, Oregon 97141
Telephone 503–842-7637

PREMIUM FARMS

1 mile south of Tillamook on Hwy. 101. Turn right to Neilsen Road.

BUSHY PARK PRODUCTION SALE

PENNSYLVANIA GBA SALES PAVILION, LANCASTER, THURSDAY, MAY 9, 1974
6 Miles East of Lancaster on Route 30.

Edward C. Anderson
P.O. Box 1459
Richmond, Va. 23212

Ed Swain, Manager
Wake, Virginia 23176
Aaron Russell, Herdsman

80 HEAD

Selling . . . Daughters by Western Glow Darimost, Lyrene May Rose Prince, Mulhocaway Butterfat Halyard, Eber-Lea Farms Winston, Woodacres Master Chief, Lyrene Financier, Lyrene Prince Duke.

SEVERAL IN THE SALE

GOLDEN HARVEST VALID JULES
First Senior Yearling Bull, Junior Champion, Maryland State Fair, North American Dairy Show, Eastern States Expo., Second and Res. Jr. Ch., Pa. A-A, 1972. HM All-American Senior Yearling, 1972. First Bull 2 Years and Over, Maryland State Fair, North American Dairy Show. Res. Sr. and Res. Gr. Ch., Md., 1973. Sr. and Gr. Ch., North American Show, 1973.

MATERNAL SISTER TO JULES

GOLDEN HARVEST DARI JUBILANT
A Winner at 5 Major Shows
ALL-AMERICAN JUNIOR YEARLING, 1973

IN THE SALE . . .
BUSHY PARK JULES FANCY GIRL
Born Sept. 19, 1973
Sire: Golden Harvest Valid Jules
(pictured above)

DAM OF FANCY GIRL

DAM OF JULES

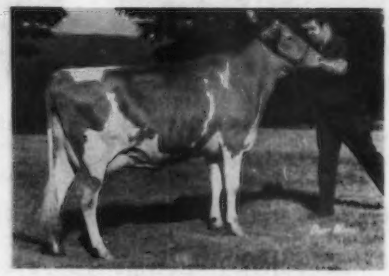

GOLDEN HARVEST PRINCESS JULIET
VG–89 as a 2-Year-Old
9450–477–1-11DHIR–305–2x
12500–597–4-1DHIR–305–2x
Sire: Lyrene May Rose Prince
Dam: Golden Harvest Wyn Julia (VG)
11600–531–2-5DHIR–305–2x
11560–530–3-6DHIR–305–2x
She is a maternal sister to –
Golden Harvest Acme Julia (E)
16250–723–4-4DHIR–305–2x
15750–673–7DHIR–305–2x
Golden Harvest L. Julie (E)
14030–705–6DHIR–305–2x
The JULIA Family

HER SON – BY JULES IS SELLING

GOLDEN HILLS LEADER SYLVIA
VG '71, '73, – E '72
19436–1052–2-6DHI–365–2x
First Best Uddered 3-Year-Old, First 3-Year-Old, Res. Gr. Ch., Dairy Cattle Congress, 1971.
Sire: Villa Crest P. Leader

HER SON – IS IN THE SALE
BUSHY PARK JULES MOONSHOT
Born March 2, 1973
Sire: Golden Harvest Valid Jules

Her Dam: NESLEKCIM FORTUNES FANCY
EXCELLENT 3 TIMES
All-American 3-Year-Old, 1971
All-American 4-Year-Old, 1972
13130–581–2-7DHIR–305–2x
17510–751–3-7DHIR–305–2x
*22290–*1068–4-8DHIR–305–2x
National Class Leader 5th milk, 10th fat, when made.
COW INDEX: 3 records 17923M–752F, +981 MILK, +36 FAT, 34% RPT. GOLD STAR DAM, MAY, 1973.

Also Selling . . . 20 Bred Heifers – Bred To BUSHY PARK LEADERS ACE – Top Selling Animal At Public Auction, 1973.

BUSHY PARK PRODUCTION SALE

THURSDAY, MAY 9 **PENNSYLVANIA SALES PAVILION, LANCASTER, PA.**

Pavilion Barn – Phone (717) 392-9560
Pavilion Office – Phone (717) 394-2721

80 HEAD

IN THE SALE

DOUGLASTON ADOR A B CLEO (VG–88.5)
Second High in the Dumar Dispersal at $1,700. First Best Uddered 3-Year-Old, Pa. A-A Show, 1972. Excellent in Fore Udder, Teats, Ligament, Mammary, 1973.
10776–475–2-4DHI–305–2x
13824–560–3-7DHI–292–2x
13600–486–4-7DHI–306–2x
A daughter of Rosewood Nona's Ambassador out of a cow that carries crosses to Billy and Top Command. She is due May 24 to Lyrene Prince Duke.

DAUGHTER AND SON IN SALE

CAROL FARMS C RUBY (VG–88.5)
Purchased in Messixs Sale for $1,600. A daughter of High Meadows Conqueror.
11920–611–2-2DHI–302–2x
11100–552–3-2DHI–280–2x
11100–435–5-1DHI–246–2x
Her daughter by DARIMOST, born 2/19/73 and her son by DARI FAYVOR, born 3/15/74 are also in the sale.

HER DAUGHTER – IN SALE

BUSHY PARK HALYARD PHLOSE (E 3 TIMES)
12800–629–2-11DHIR–305–2x
15530–776–6-1DHIR–305–2x
Sire: Mulhocaway Butterfat Halyard
Phlose is dam of –
BUSHY PARK SERGEANT PHLOSE
Born June 1, 1968
VG–88.0 – IN SALE
14140–655–3-11DHIR–305–2x
Sire: Sergeant Lauxmont
A son of Maxim of McDonald Farms out of Lauxmont Rare, E 6 times, 13050 – 702 – Jr4DHIR – 305 – 2x.

A DAUGHTER OF C. RUBY

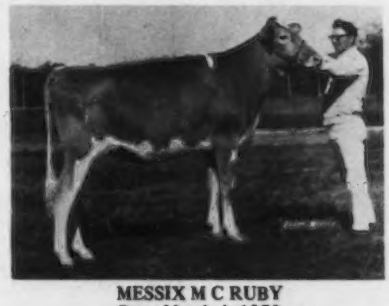

MESSIX M C RUBY
Born March 4, 1972
Sire: Woodacres Master Chief
First prize Junior Yearling Heifer and Junior Champion at Eastern Shore Field Day and Queen Anne County Fair, Md.; First and Res. Junior Champion at Maryland State Fair; First at N.G.S., Madison. Owned by William B. & Florence M. Messix, Hopestead Farm, Queen Anne, Maryland.
RESERVE ALL-AMERICAN JUNIOR YEARLING, 1973.

HER DAUGHTER IN SALE
← SUNBEAM CHIEF LADY (E at 3 Years)
Excellent Mammary
Top Female, Kentucky Sale, 1973
13590–620–2-3DHIR–305–2x
13090–676–3-8DHIR–305–2x
Sire: Woodacres Master Chief
LADY'S DAUGHTER – **BUSHY PARK DARIMOST LASS**
Born June 11, 1973, sired by Darimost
IS IN THE SALE

MAY 9, 1974 – YOUR OPPORTUNITY TO ADD PRODUCTION TO YOUR HERD . . . BUSHY PARK – TOP HERD IN THE COUNTRY FOR MILK IN 1973 (75-125 records), 80 DHIR records average 13728 lbs. milk, 4.4%, 604 lbs. fat, ME–305–2x.

FOR CATALOGS WRITE

PENNSYLVANIA GUERNSEY BREEDERS' ASSN.
P.O. Box 458
Camp Hill, Pennsylvania 17011
Phone 717–737-0551

THE MERRYMAN COMPANY
York Road, Sparks, Maryland 21152
John B. Merryman
Office 301–771-4321 – Home 301–771-4624
George W. Snyder, St. Johns, Pa.
Phone 717–788-3029

Kleinpeter FARMS

REGISTERED GUERNSEYS

ROUTE 6, BOX 50, BATON ROUGE, LOUISIANA 70815 PHONE 937-2121

EIGHT MILES SOUTH OF BATON ROUGE SIXTY MILES NORTH OF NEW ORLEANS ON U.S. HIGHWAY 61

Leon R. Kleinpeter, Sr., President Thomas G. Kleinpeter, Manager Andrew Morris, Herdsman

North Atlantic Affiliated Breeders — "The Symbol of Success"

SELECTS A KLEINPETER FARMS BRED BULL FOR THEIR YOUNG SIRE PROGRAM

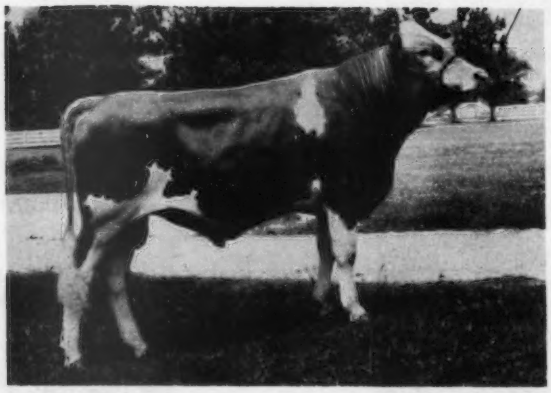

8G54 Kleinpeter Farms FOR FUTURE 585135
Born March 13, 1972
Sire: Grain Meadow D. Fortune
AI SILVER STAR SIRE
Dam: Kleinpeter Farms S. Nancy–E 3 Times

*16381–593–3-0HIR–305–2x
12320–541–4-2DHIR–305–2x
13890–693–5-8DHIR–305–2x
14800–675–8-0DHIR–304–2x
13420–604–9-1DHIR–305–2x
17170–747–10-2DHIR–305–2x

STATE PRODUCTION LEADER FOR 1973
1st MILK, 1st FAT

WE USUALLY HAVE A TOP SELECTION OF WELL-BRED BULL CALVES AVAILABLE – BULLS OUT OF OUR TOP COWS

OTHER 1973 STATE PRODUCTION LEADERS

	MILK	FAT	AGE–DHIR	RANK
Walker Farms C. Fairy	14210	605	2-06–305–2x	1st MILK, 1st FAT
	16483	671	ME–305–2x	
Kleinpeter Farms D M Kate	14090	703	3-00–305–2x	1st MILK, 1st FAT
	15921	759	ME–305–2x	
Kleinpeter Farms Dari Bea	13860	592	3-11–305–2x	1st MILK, 1st FAT
	14830	609	ME–305–2x	
Hillcrest Nance Neva	13560	571	4-01–305–2x	1st MILK
	14373	582	ME–305–2x	
Kleinpeter Farms F L Tanya	13930	637	4-10–305–2x	1st MILK, 1st FAT
	14347	637	ME–305–2x	

WE BREED TO TOP AI SIRES
Visitors Always Welcome

Please address correspondence to Leon R. Kleinpeter, Jr., R. 6, Box 50, Baton Rouge, La. 70815

NUMBER 1 FOR THE THIRD CONSECUTIVE YEAR FOR MILK

(125 or More Records)

SECOND YEAR WITH OVER 15,000 LBS. MILK

FOR THE 12th TIME – Our herd has ranked from 1st to 7th Among All Herds In The Country For MILK (125 or more records)

1972 . . . 362 DHIR records averaged 15357 lbs. MILK, 626 lbs. FAT, ME–305–2x **1st**
1973 . . . 312 DHIR records averaged 15162 lbs. MILK, 617 lbs. FAT, ME–305–2x **1st**

State Production Leaders For MILK

		ACTUAL–DHIR			ME–305–2x		
	DAYS	AGE	MILK	FAT	MILK	FAT	
Cleverlands Darimost Desiree	305–2x	2-2	18970	703	22764	836	1st M
Cleverlands Zenith Primavera	305–2x	2-9	17310	615	20425	707	1st M
Cleverlands Optimist Mercedes	305–2x	3-4	18400	716	20608	780	1st M
Cleverland Optimist Lilah	305–2x	3-10	22640	777	24904	823	1st M, 1st F
Cleverland Fames Be Mine	305–2x	4-5	18750	740	19875	762	1st M
Cleverland Heros Romilda Ann	305–2x	4-6	20620	736	21651	750	1st M
Cleverlands V Fames Mimi	305–2x	5-6	20570	747	21187	754	1st M

MORE NATIONAL CLASS LEADERS THAN ANY OTHER HERD
5 CLASS LEADERS FOR MILK
2 were third, one fourth, one fifth, and one ninth.

A Cleverlands Bred Bull . . . CLEVERLANDS KING ARTHUR is the sire of Adohr Arthur Doreen, First Prize Three-Year-Old, Senior and Grand Champion, National Guernsey Show, All-American 3-Year-Old, 1973.

HERE IS AN OPPORTUNITY TO ADD CLEVERLANDS PRODUCTION AND TYPE TO YOUR HERD. SELLING IN THE 4th NATIONAL HEIFER SALE, IOWA STATE FAIRGROUNDS, DES MOINES, WEDNESDAY, MAY 22

CLEVERLANDS DARIMOST MYTLA GAY
Born December 10, 1971
Due June 4, 1974 to Sande Hill Double Emory

A DARIMOST OUT OF AN EXCELLENT DARIMOST

HER DAM – EXCELLENT (91.5)

CLEVERLANDS DARIMOST MYTLA
VG–89 as a 2-Year-Old, '71, E '73
TOP OF THE 1972 PACIFIC NORTHWEST SPRING SALE. Owned by Henry C. Venier, High Meadows Farm, La Fayette, N. Y.
12980–540–2-4DHIR–288–2x
Third 4-Year-Old, N. Y. State Fair, Pennsylvania All-American, 1973.
Member of First Get of Sire at Pa. A-A and N. Y. State Fair. HM All-American Senior Get, 1973.
Sire: Western Glow Darimost
Dam: Cleverlands Orpha Myrle (VG)
8 lactations total 101,943, lbs. milk, 4,792 lbs. fat, 2,379 days–2x including: 4 records over 14,000 lbs. milk – 305 – 2x.
15140–720–4-11DHIR–305–2x

PATERNAL SISTER TO HER DAM

CLEVERLANDS DARIMOST BERTA BEA (VG–89)
14270–541–2-2DHIR–305–2x
20380–851–3-3DHIR–305–2x
***22290–*1039–4-4DHIR–305–2x**
Class Leader 3rd for milk, 3rd for fat.
Purchased by George and Amelia Orisio, Lone Palm Guernseys, Tulare, Calif., Pacific Northwest Spring Sale, 1972.

George and Louise Clever
Stuart and Diana Clever
Phone 209–835-4100

26524 S. Highway 33
Tracy, Calif. 95376

CLEVERLANDS
William K. Grantham, Herdsman

QUAIL ROOST DISPERSAL

June 5th and 6th, 1974 – At the Farm, Rougemont, North Carolina

George Watts Hill
Owner

SELLING 300 HEAD

Rowland Beauvais, Manager
919-477-4607

Tannery Hill Florets Command – USDA Summary 1/74 – 28 daughters, 2 herds, average 12715 lbs. milk, 593 lbs. fat, a **Pred. Diff. of +425 lbs. milk,** +17 lbs. fat, 23% reliability, is rapidly proving to be one of the top young proven sires. **Pictured are 12 of his daughters – all selling.**

6 COMMANDS

QUAIL ROOST COMMAND BOPEEP
Born October 7, 1969
Fresh Feb. 21, 1974
12460–528–2-6DHIR–305–2x
Dam: Quail Roost Stately Bopeep (VG)
10560–532–5-9DHIR–305–2x

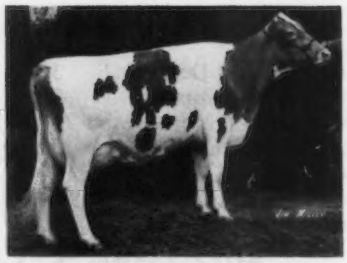

QUAIL ROOST COMMAND KATE
Born November 27, 1969
14340–641–2-10DHIR–305–2x
10063–430–3-10DHIR–189–2x (Inc.)

QUAIL ROOST COMMAND SAPPHIRE
Born January 2, 1970
12640–651–2-10DHIR–305–2x
5265–269–3-11DHIR–92–2x (Inc.)
Dam: Quail Roost Leaders Sapphire
11230–551–3-6DHIR–305–2x
11400–506–4-8DHIR–305–2x

QUAIL ROOST COMMAND EMANNA
Born October 15, 1970
9993–417–2-8DHIR–266–2x (Inc.)
Dam: Quail Roost Topper Emanna
10190–520–5-5DHIR–305–2x

QUAIL ROOST COMMAND THANKFUL
Born November 27, 1969
Fresh December 23, 1973
10680–500–2-8DHIR–305–2x
On test 4105–174–4-1DHIR–87–2x (Inc.)
Dam: Quail Roost M C Evelyn
12140–605–7-1DHIR–305–2x

QUAIL ROOST COMMAND STARLIGHT
Born June 17, 1970
Fresh February 8, 1974
11670–573–2-4DHIR–305–2x
Dam: Quail Roost Royalty Star
10490–547–6-9DHIR–305–2x

FOR CATALOGS WRITE
THE MERRYMAN COMPANY, SPARKS, MARYLAND 21152

John B. Merryman, Sparks, Md.
Tel. Home: 301–771-4624
Office: 301–771-4321

George W. Snyder, St. Johns, Pa. 18247
Tel. 717–788-3029

QUAIL ROOST DISPERSAL – AT THE FARM

WEDNESDAY and THURSDAY, JUNE 5 and 6

The farm is located 12 miles north of Durham, 1 mile south of Rougemont, N. C. on Route 501.

There will be a party at the farm, the evening before the sale.

6 COMMANDS

QUAIL ROOST COMMAND SANDICE
Born July 30, 1971
3837–172–2-5DHIR–93–2x (Inc.)
Dam: Quail Roost R P Sandra (VG)
13080–552–6-8DHIR–305–2x
12940–644–7-10DHIR–305–2x

QUAIL ROOST COMMAND TERESA
Born October 3, 1971
Dam: Quail Roost Nance Tess (VG)
13210–541–5-6–305–2x
13870–589–6-6–305–2x

QUAIL ROOST COMMAND LOVETTE
Born September 9, 1971
Dam: Quail Roost Peerless Lovely
11450–523–3-1DHIR–305–2x

QUAIL ROOST COMMAND UNIS
Born September 17, 1971
Dam: Ridgecroft Brigadiers Unis
11010–506–5DHIR–305–2x
10250–499–6DHIR–305–2x

QUAIL ROOST COMMAND JET
Born January 29, 1970
Due 8/4/74 to Attebroc Flash Dividend.
12320–577–2-5DHIR–305–2x
13138–553–3-5DHIR–284–2x (Inc.)
Dam: Quail Roost Topper Jet
9780–523–5-8DHIR–305–2x

QUAIL ROOST COMMAND RILMETT
Born March 14, 1970
Due 8/5/74 to Quail Roost Prince Great.
11220–591–2-4DHIR–305–2x
Dam: Quail Roost Misty Rilma
12890–661–4-6DHIR–305–2x

SALE HEADQUARTERS:
Durham Hotel & Motel, Durham, N. C.
Phone: 919–682-1101
Please write or call for rooms early

AIR SERVICE:
Eastern, Delta, Piedmont and United
Convenient flights to Raleigh, Durham with limousine service to the Hotel.

FOR CATALOGS WRITE
THE MERRYMAN COMPANY, SPARKS, MARYLAND 21152

John B. Merryman, Sparks, Md.
Tel. Home: 301–771-4624
Office: 301–771-4321

George W. Snyder, St. Johns, Pa. 18247
Tel. 717–788-3029

PRICE — BLACK FARMS

Division Of Price's Producers

Farms Address
Box 37
Arrey, New Mexico 87930
Tel. 505–267-3611

3,300 GUERNSEYS

G. Paul Black
President
J. Bradley Houston
General Manager
Robert B. Price, Jr.
Chairman Board

OUR GUERNSEYS COMBINE PRODUCTION AND TYPE

Our Herd Is Still Strong In Kubilee Blood

PRICE-BLACK PRINCE'S KUBILEE (VG)

MILK	FAT	DIVISION	PLACE
*20525	797	Jr2–365–2x	1st MILK
*20142	*830	Jr3–305–2x	1st MILK, 5th FAT
*22636	*997	Jr4–305–2x	1st MILK, 1st FAT
*23420	*1121	5DHIR–305–2x	1st MILK, 3rd FAT
*25050	*1199	6-10DHIR–305–2x	1st MILK, 1st FAT

5 records total 122,388 lbs. milk, 5,424 lbs. fat, 1,794 days–2x

A Few Of Our BRUCE Daughters – He A Son Of Kubilee

	MILK	FAT	AGE–DHIR	
Price Black Bruces Monica	14800	646	1-11–305–2x	Nat. Cl. Leader 2nd Milk, 1974
Price Black Bruces Nadine	15590	560	3-2–305–2x	State Leader 1st Milk, 1973
Price Black Bruces Monita	14910	656	3-1–305–2x	State Leader 1st Fat, 1973
Price Black Bruces Dorrie	14830	647	4-9–290–2x	State Leader , 1st Milk, 1st Fat, 1973
Price Black Bruces Tricia	16390	749	5-7–305–2x	State Leader 1st Fat, 1973
Price Black Bruces Evelin	18020	734	3-1–305–2x	State Leader 1st Milk, 1972
Price Black Bruces Starita	17160	594	3-0–305–2x	State Leader, 1st Milk, 1st Fat, 1969
Price Black Bruces Kubilee	15790	624	2-0–305–2x	State Leader, 1st Milk, 1st Fat, 1970
Price Black Bruces A. Juda	14680	601	4-2–305–2x	
Price Black Bruces Kalia	14570	686	5-1–305–2x	
Price Black Bruces Colo	14660	646	4-1–305–2x	
Price Black Bruces B C	14000	643	3-4–292–2x	
Price Black Bruces Zara	14980	660	3-1–305–2x	
Price Black Bruces Carrie	14330	664	4-2–294–2x	
Price Black Bruces Labelle	14170	587	3-1–305–2x	
Price Black Bruces A. Evelina	13900	615	3-0–299–2x	
Price Black Bruces Lorez	13950	611	2-11–305–2x	
Price Black Bruces Aline	13810	609	3-2–305–2x	
Price Black Bruces Judith	13410	623	2-11–305–2x	
Price Black Bruces Lilymae	13750	617	4-3–305–2x	

WE BREED TO TOP AI SIRES

We occasionally have females for sale and usually a good selection of bull calves out of our best record cows.

Mr. and Mrs. Robert Paine
Owners
George Quinion, Manager

GRASSLAND FARM

Salisbury, Conn. 06068
Tel. 203–435-2680

Farm is located 4 miles north of Salisbury off Route 41 – ¼ mile

THREE 1973 STATE PRODUCTION LEADERS FOR MILK

	MILK	FAT	AGE–DHIR	
Grassland L P Angel	13310	669	3-2–305–2x	1st MILK
	15306	742	ME–305–2x	
Willow Brook P P Marlene	13150	577	4-1–286–2x	1st MILK
	14202	600	ME–305–2x	
Grassland Marvin Babe	14930	653	4-6–299–2x	1st MILK
	15676	672	ME–305–2x	

We breed to Top AI Sires like Florets Command, P. Leader, Darimost and Nance. We also breed to our NANCE son of CANDY JEWEL – highest classified daughter of DARIMOST.

HIGH MEADOWS DISTINCTION – Born July 1, 1971
Sire: Norgerts Royal Nance, AI Gold Star Sire

DAM OF DISTINCTION
← CANDY JEWEL (E–94.0)
15670–752–Sr4DHIR–305–2x
14710–665–6-0DHIR–305–2x
17240–734–8-3DHIR–305–2x
All-American Aged Cow, 1968.
National Grand Champion, Best Uddered Aged Cow, 1968.
Sire: Western Glow Darimost
AI Gold Star Sire

FOURTH HIGH HERD IN THE COUNTRY FOR MILK
(75–125 records)

1973 PRODUCTION . . . 83 DHIR records, average 13111 lbs. milk, 4.4%, 578 lbs. fat, ME–305–2x

TWO STATE PRODUCTION LEADERS FOR 1973

1st MILK – LERSON LAWN TRUMPETS MARLENE	14160	630	2-11DHIR–305–2x
	16708	718	ME–305–2x
1st MILK – LERSON LAWN JASONS OLGA	16560	663	3-5DHIR–305–2x
	18712	722	ME–305–2x

We congratulate Bernard O. and Bernard F. Snider on winning Senior and Grand Champion at the 1974 Pennsylvania Farm Show with **LERSON LAWN JASONS LASSIE** (E '73–91.5). This is the third consecutive year this JASON daughter has been Senior and Grand Champion. She made a national class leading record in 1973, *21300 lbs. milk, *946 lbs. fat, 4-5DHIR – 305 – 2x, **6th for MILK, 9th for FAT.** She is by **WYNO FAMES JASON** – USDA Summary 9/73 – 26 daughters, 2 herds, 12712 lbs. milk, 560 lbs. fat, a Pred. Diff. of +368 lbs. MILK, +11 lbs. FAT, 27% reliability, 19 classified average 83.1.

WE STILL BREED TO JASON – 30 daughters in the herd – more to come.

Plan To Visit Our Herd – You Are Always Welcome

The farm is located ½ mile off Route 5 at Sennett on Depot Road. Phone 252-3019

Accredited – Approved
WM. M. and LILLIAN V. EMERSON, Owners
LA VERNE E. STOCK, Manager
CARL DAVID, Herdsman

LERSON LAWN FARMS — Sennett, New York 13150

SELLING . . . A May Rose Prince Bred Heifer Out Of A J V Curtiss

THIRD N. Y. BRED HEIFER CLASSIC SALE, SALES PAVILION, CORTLAND, N. Y., SATURDAY, APRIL 27.

RIPLEY FARMS MRP BON BON – Born January 2, 1972. Bred in November, due in August to Ripley Farms Double E, a son of Sande-Hill Double Emory out of Greystone C V Eloise (see below).

Sire: Lyrene May Rose Prince, AI Gold Star Sire
Dam: Ripley Farms Curtiss Bon (VG), 15220 – 730 – 6-4DHIR – 305 – 2x; 15270 – 754 – 5-2DHIR – 305 – 2x; 12710 – 568 – 4-1DHIR – 305 – 2x; 11540 – 522 – 3-0DHIR – 305 – 2x; 9210 – 433 – 2-0DHIR – 305 – 2x.
Sire: Wandering Brook J V Curtiss, USDA Summary 5/73–39 daughters, 3 herds average 11105 lbs. milk, 541 lbs. fat, a **Pred. Diff. of +54 lbs. milk, +3 lbs. fat, 42% rpt., 33 classified average 84.8. OUR FOUNDATION HERD SIRE.**

HER SERVICE SIRE'S DAM
GREYSTONE C V ELOISE (E–91.5)
11584–558–Jr2DHIR–305–2x
13080–636–3-2DHIR–305–2x
11680–633–4-3DHIR–270–2x
Sold in 1972 Convention Sale to C.C. Cochard, R. 5, Greenfield, Indiana for $2,000.

Plan to visit our herd — you are always welcome.

Roland Ripley
RFD #4, Cortland, New York (13045)
Telephone 496-2281 (Area Code 315)

RIPLEY FARM
Farm located on 41A, second farm in Cayuga Co. from Cortland, 6 miles from Homer, N. Y.

This Cuke Is A Cool One

CONSIGNED TO THE THIRD NEW YORK BRED HEIFER CLASSIC SALE, CORTLAND SALES PAVILION, CORTLAND, N. Y., SATURDAY, APRIL 27.

HOLCOMBS B. CUKE – Born Jan. 2, 1972. Due May 1, 1974 to Holcombs MRP George. **Sire: Holcombs B.P. Billy,** USDA Summary 5/73 – 29 daughters, 3 herds average 11274 lbs. milk, 473 lbs. fat, a Pred. Diff. of -36 lbs. milk, -7 lbs. fat, 30% rpt., 23 classified average 83.4. A son of Burgers Place Billy, AI Gold Star Sire. **Dam: Holcombs H.M. Cupid,** 13070 – 583 – 4-6DHIR – 284 – 2x; 14720 – 646 – 5-5DHIR – 288 – 2x. Cupid is by High Meadows Jolly Indicator out of Holcombs B.P. Colleen, 13210 – 528 – 5-2DHIR – 305 – 2x; 12770 – 496 – 7-2DHIR – 305 – 2x; 14710 – 608 – 8-3DHIR – 305 – 2x, a daughter of Burgers Place Billy.

DAM AND GRANDDAM OF CUKE'S SERVICE SIRE
HOLCOMBS B.P. GALE (E)
18470–780–6-6DHIR–305–2x
18590–794–7-8DHIR–305–2x
Dam of Holcombs MRP George
Dam of Gale: Holcombs C. Glory (E 3 times)
9 lactations total 129,550 lbs. milk, 6,766 lbs. fat, 3,394 days – 2x.
15900–841–7DHIR–304–2x
4 daughters in our herd–a great family
FIRST DAM-DAUGHTER PAIR, N. Y., 1969

Visitors Always Welcome

T. B. Accredited — The farm is located 2 miles southeast of Greene on Jackson Hill Road. — Bang's Free

HOLCOMB FARM — Greene, New York 13778
Robert Holcomb, Owner – Tel. 656-9742

THIRD NEW YORK HEIFER CLASSIC Combined With The HANOVER HILL FARM COMPLETE DISPERSAL, CORTLAND SALES PAVILION, CORTLAND, N. Y., SATURDAY, APRIL 27, 12:30 P.M.

The New York Heifer Classic . . . 25 BRED AND OPEN HEIFERS

These are a selected group – backed by EXCELLENT TYPE, HIGH PRODUCTION, AND DEPTH OF PEDIGREES. The best group it has been our privilege to sell in any sale.

A FEW OF THE MANY HEADLINERS

From Holcomb Farm . . . HOLCOMBS B. CUKE . . . Born January 2, 1972. Due May 1, 1974 to Holcombs MRP George, he by Prince out of Holcombs B P Gale (E), 18470 – 780 – 6-6DHIR – 305 – 2x, 18590 – 794 – 7-8DHIR – 305 – 2x. She is by Holcombs B P Billy, a son of Billy. (see page of this issue). **From Ripley Farm . . . RIPLEY FARMS MRP BON BON . . .** Born Jan. 2, 1972. Due in August to a son of Sande Hill Double Emory and Greystone C.V. Eloise (E–91.5). A Prince daughter out of a VG cow with 15270 – 754 – 5-2DHIR – 305 – 2x. **From Lynworth Farms . . .** A Bred Heifer, due in August to Fauver Hill W. Super Star. By a son of Prince out of a Yellow Creek S Fortune daughter. **From Nedrow Farms . . .** 2 Top Heifers, one by Darimost, the other by Emory – both due right after the sale to Prince. **From Wightman Farm . . .** A daughter of an Excellent cow by Champion, will be fresh. **From Toolite Farm . . .** A Pollys Emory, dam and granddam many records over 11,000 lbs. milk.

The Hanover Hill Farm Complete Dispersal

Victor Weingarten, Owner
Mt. Kisco, N. Y.

Dave Younger, Mgr.
Yorktown Heights, N. Y.
Phone 914–962-2680

40 REGISTERED GUERNSEYS . . . 1 BULL – 20 COWS – 7 Bred Heifers – 12 Open Heifers And Calves. T.B., Blood Tested within 30 days, vaccinated.

Mr. Weingarten selected 20 of the best open heifers in the Hanover Dispersal, August, 1970. These heifers remained at Hanover Hill Farm where they have developed into one of the top herds in New York State. I visited the farm on March 18 and was greatly impressed with the type and production. This is a young herd with the majority in second lactation. Seldom will one see more potential Excellents and top show prospects in a herd of this size.

Joe Pendergast

SELLING WITH 3 DAUGHTERS

HANOVER HILL DARI NANCY

First 2-Yr-Old, Futurity, N. Y. State Fair, 1972. Full sister to Hanover Hill Dari Pansy, A-A Heifer Calf, 1968. Res. A-A Sr. Yr., 1969. 1st 2-Yr-Old, N. Y. State Fair, Futurity, Senior and Grand Champion, N. Y. State Fair, 1970.

DAUGHTER AND GRANDDAUGHTER SELLING

HANOVER HILL H DEE (E–91.0)
11480–621–3-0DHIR–305–2x
12430–660–5-1DHIR–235–2x

Her Daughter, Hanover Hill Dari Dee Dee, 10888 – 610 – 3-5DHIA – 305 – 2x. Due May 14. **She could be hard to beat as a 4-year-old this fall.**

All eligible for immediate interstate shipment.

AUCTIONEER:
John B. Merryman
Sparks, Md. 21152
Tel. 301–771-4321

SALE MANAGED BY:
N.Y.S. Guernsey Breeders' Co-op., Inc.
6 So. Grand St., Cobleskill
Tel. 518–234-7461

PEDIGREES:
H. Joseph Pendergast
Cobleskill, N. Y. 12043
Tel. 518–234-7461

PRODUCTION IS UP AT CHENANGO FARM

1972 . . . 54 DHIR records average 12609 lbs. milk, 4.8%, 606 lbs. fat, ME–305–2x
1973 . . . 56 records average 13351 lbs. milk, 4.8%, 636 lbs. fat, ME–305–2x

A Few Of Our Cows – ACTUAL PRODUCTION

	MILK	FAT	AGE–DHIR
South View Dirk Gladys (GOLD STAR DAM, May 1973)	18800	886	6-3–305–2x
Behmer Homestead Supreme Sue	15820	691	7-9–305–2x
South View Dirks Ginny	15120	657	7-1–305–2x
Behmer Homestead R N Loretta	14740	593	6-4–305–2x
Linda of Arks Acres	15330	675	6-1–293–2x
Chenango Vans Gloreen	14290	739	3-5–305–2x
Chenango Vans Lorna	13180	612	4-3–305–2x
Chenango Vans Roxy	13700	690	3-7–305–2x
Chenango Vans Glazy	12430	693	3-2–305–2x
Chenango Vans Joani	11730	573	2-8–305–2x
Chenango Gallants Nonda	13430	562	2-2–305–2x
Chenango Gallant Bessie	13240	627	2-1–305–2x
Chenango Gallants Genesee	11360	561	1-11–305–2x
Chenango Gallant Nila	10930	537	2-1–288–2x
Chenango Gallants Lorane	12110	581	2-4–305–2x

The 5 VANS listed are by Metzger Farms Vincent Van, a son of Metzger Farms Monarch Vanity, 11 lactations total 146,517 lbs. milk, 7,996 lbs. fat, 3,679 days–2x.

The 5 GALLANTS listed are by Chenango Farm Gallant, USDA Summary 9/73, 15 daughters, 2 herds, 12362 lbs. milk, 587 lbs. fat, a **Pred. Diff. of +220 lbs. milk**, +12 lbs. fat, 29% rpt.

Leo Metzger and Family
R.R. 1, Waterloo, Indiana 46793

CHENANGO FARM

GOLD BANNER FARM

HERD CLASSIFIED 12 TIMES – HERD ON DHIR TEST

A Few Of Our Cows – ACTUAL PRODUCTION

	MILK	FAT	AGE–DHIR
Wacalu J. Rosetta (VG)	15960	859	6-11–365–2x
	15090	791	8-2–365–2x
Maple Lawn Farm Jessella (E)	14090	698	7-5–365–2x
Welcome Fortune Moda (VG)	13750	723	7-8–365–2x
Dendels Orchards P. Ruth (E)	14260	711	5-9–305–2x
Gold Banner Princess Phyllis (D)	13320	629	5-9–305–2x
Yellow Creek Jolly Chic (E)	12040	714	2-11–365–2x
Wagners S. Beauty (D)	16020	722	3-6–305–2x
Gold Banner G. Ivette (D)	13910	608	3-8–305–2x
Yellow Creek Mary Gayle	13900	649	4-3–305–2x
Gold Banner Kings Phyllis (D)	14030	607	2-5–305–2x
Gold Banner Bond Marleen (VG)	12730	543	2-3–305–2x
Gold Banner Bond Flo (VG)	11480	577	2-5–305–2x
Gold Banner Princess Moda (VG)	13230	677	2-4–305–2x
Gold Banner F. Phyllis (E)	12120	518	5-4–305–2x

We usually have a choice selection of bull calves for sale. Bulls out of cows like these. Bulls out of dams with type and proved production.

Farm is located 2 miles south and 1¼ miles west of Coldwater on Philothea Road.

Carl Fortkamp, Tel. 419–678-2497 **R.R. 1, Coldwater, Ohio 45828**

• PORTLAND

CONSIGNED . . . **ANNUAL PACIFIC NORTHWEST GUERNSEY CLASSIC, OREGON STATE FAIRGROUNDS, SALEM, THURSDAY, APRIL 25.**

VALE VIEW MAC PHYLINDA – Born May 13, 1971
Due 4/29/74 to Eber-Lea Farm Dazzler

She's A Big!
She's A Lovely! !
She's A Mac! ! !
She's A Canbeyours! ! ! !

PHYLINDA is by **VALE VIEW SUPERIOR MAC**, he by Olympic View A Superior out of an Excellent daughter of Delph Dell Lucky Marvella, 15 lactations total 163,528 lbs. milk, 7,294 lbs. fat, 4,655 days–2x.

Buy Her Sale Day – April 25

• VALE
ALWAYS ON TOP

of the hill
VALE VIEW FARM
The Scottie Payne Family
Rt. 2, Vale, Oregon
Tel. 503–473-2175
PLAN TO VISIT OUR FARM
3 miles northeast of Vale just off Hwy. 26.

Lone Palm

GUERNSEYS

FROM NATIONAL JUNIOR CHAMPION
AS A SENIOR YEARLING
TO
NATIONAL CLASS LEADER AS A TWO-YEAR-OLD
FIRST FAT—SECOND MILK

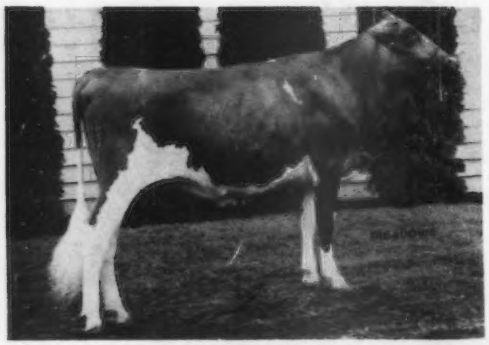

AS A SENIOR YEARLING
← LONE PALM INDEX BEAUTY
First prize Senior Yearling Heifer
JUNIOR CHAMPION, NATIONAL GUERNSEY SHOW, PUYALLUP, 1972.

HER DAUGHTER IN THE
4TH NATIONAL HEIFER SALE

NATIONAL CLASS LEADER FOR PRODUCTION

LONE PALM INDEX BEAUTY – VG–89.0 as a 2-Year-Old
First prize Two-Year-Old, Grand Champion, Kings District Show; First and Reserve Grand Champion, Los Angeles County Fair (approved show). First at Tulare County Fair, Second at the California State Fair and the National Guernsey Show, Fresno, 1973.

NATIONAL CLASS LEADER – 1st FAT, 2nd MILK
2-3DHIR–365–20730 lbs. MILK–1209 lbs. FAT

A FORTUNE OUT OF THIS NATIONAL CLASS LEADING TWO-YEAR-OLD IS CONSIGNED TO THE 4TH NATIONAL HEIFER SALE, DES MOINES, IOWA, MAY 22.

LONE PALM FORTUNE BETTIE – Born January 15, 1973
Will be bred to Western Glow Darimost by sale time.

Sire: Grain Meadow D. Fortune – AI SILVER STAR SIRE
USDA Summary 1/74 – 94 daughters, 9 herds average 12161 lbs. milk, 525 lbs. fat, a **Pred. Diff. of +375 lbs. milk, +7 lbs. fat, 41% reliability, 69 classified average 84.1.**
Dam: Lone Palm Index Beauty (See pictures – above)

George and Amelia Orisio
Richard and Ray Orisio

2608 Ave. 199
Tulare, California 93274

Tel. 686-3577 or 686-7117

A 1973 STATE PRODUCTION LEADER FIRST FOR MILK

CROASDAILE S. OLINE – 14200–617–2-5DHIR–305–2x
16472–691–ME–305–2x

Presenting . . . A Few Of Our Guernseys – ACTUAL PRODUCTION

	MILK	FAT	AGE–DHIR
Croasdaile Commands Fay	16240	766	6-10–305–2x
Croasdaile Nances Trudy	14050	593	5-6–305–2x
Croasdaile Nances Rae	14100	659	5-8–305–2x
Croasdaile Nances Dorine	14330	655	6-2–305–2x
Croasdaile Conquerors Aileen	14420	606	4-9–305–2x
Croasdaile Conquerors Jen	13940	683	4-10–305–2x
Homewood BPS Nina Bliss	14320	682	4-6–305–2x
Croasdaile Vanns Lillie	13230	689	4-3–305–2x
Croasdaile Paulsons Andrea	13450	561	4-1–305–2x

PATERNAL SISTERS TO S. OLINE – OUR 1973 STATE PRODUCTION LEADER

	MILK	FAT	AGE–DHIR
Croasdaile S. Olga	16060	663	3-6–305–2x
	17184	682	ME–305–2x
Croasdaile S. Lolly	15130	619	3-8–305–2x
	16189	637	ME–305–2x
Croasdaile S. Lucille	11280	501	2-5–305–2x
	13084	561	ME–305–2x
Croasdaile S. Renne	13040	688	2-5–305–2x
	14604	743	ME–305–2x
Croasdaile S. Leah	10880	558	2-5–305–2x
	12185	602	ME–305–2x

"S. OLINE" and these five cows are all by Hanover Hill Fame Success – USDA Summary 1/74 – 563 daughters, 236 herds, a Pred. Diff. of +500 lbs. milk, 95% reliability, 172 classified average 84.6.

Paternal Sister To Fame Success
HILLANDALE FAMES LYDIA
13150–554–3-0DHIR–305–2x
15610–683–5-6DHIR–305–2x
13750–599–6-7DHIR–305–2x

OUR HERD IS RICH IN THE BLOOD OF SUCH SIRES AS NANCE, TOP COMMAND, V. FAME, CONQUEROR, FAME SUCCESS AND OTHER TOP AI BULLS. WE PLAN TO BREED SOME TO OUR HALLMARK BULL AND WE SHALL CONTINUE TO BREED TO HIGH PRED. DIFF. + MILK SIRES WITH HIGH REPEATABILITY.

STOCK FOR SALE — PLAN TO VISIT OUR HERD

Farm is located 1 mile north of Durham, just off Hillandale Road, Route 2, Carver St. Extension

Federal Accredited 582103 — State Bang's Free No. 156

CROASDAILE FARM — **DURHAM, NORTH CAROLINA 27702**

FRANCES HILL FOX
HERBERT J. FOX } Owners

Tel. 477 - 5685

RALPH W. PETERS, Mgr.
ROBERT RIGSBEE, Herdsman

OFFICIAL DHIR PRODUCTION RECORDS

Requirements for publication in this section: Minimum of 270 days in length and 13,124 pounds milk, M. E. 305-2X basis. The records of cows in a herd owned by individuals other than the herd owner are published under the herd owner.

HERD OWNER Name of Cow	Dam	Sire	ACTUAL RECORD Age	Days	Milk	Fat
ALABAMA						
*L E MCCONNELL JR, BON AQUA FARM, ANDERSON						
BOWEN FARMS FAME KESTER	BOWEN FARMS REBECCA	HENSLEE FARMS V FAME	7-07	305-2X	13400	653
BON AQUA FARM HEROS JOY	BON AQUA FARM BECKY	NORGERTS ROYAL NANCE	6-04	305-2X	13360	527
ARIZONA						
*JAMES L COOPER & SONS, COOPERS GUERNSEY RANCH, MESA						
COOPERS ACTORS DOLLY	COOPERS BUILDER DOLLY	SHAMROCK A P ACTOR	5-02	305-2X	13080	568
COOPERS BRANDONS VELMA	COOPERS BUILDERS VELMA	CLA ORE NIXONS BRANDON	4-02	305-2X	14080	651
COOPERS FLASH LULA	COOPERS DONS LULA	MAGNOLIA FLASH CORINTHIAN	2-02	303-2X	15720	677
*SHAMROCK FARMS COMPANY, TUCSON						
MAR I DOT FLASHS LITTLE JAYE	MAR I DOT SELECTS DAFFODIL	LOOKOUT VALLEY ROSE FLASH	7-06	305-2X	13840	609
NESLEKCIM NANCES JAY	NESLEKCIM T C JENNY	NORGERTS ROYAL NANCE	5-09	305-2X	14700	580
SHAMROCK A P LORA	SHAMROCK W LASS	SHAMROCK A PRECISEMOST	5-03	270-2X	13300	577
SHAMROCK SELECT CAROL	SHAMROCK DARI CLARCY	SHAMROCK PR SELECT	4-10	305-2X	16500	652
SHAMROCK PIN POLLYANA	SHAMROCK PR POPPY	SHAMROCK PRISCILLAS PINNACLE	4-04	305-2X	13430	576
SHAMROCK LYRENE RAY	SHAMROCK W RUTH	LYRENE MAY ROSE PRINCE	3-08	305-2X	13140	629
SHAMROCK CHAMPS DELLA	NESLEKCIM OBERLAND DELILA	HOUSLEYS J CHAMPION	2-07	305-2X	14420	634
SHAMROCK MEDLEYS SANDY	SHAMROCK V M SAFFRON	ARIZONA FARMS CREAMS MEDLEY	2-09	305-2X	11560	584
SHAMROCK P PHYLLUS	MAR I DOT FLASHS PRINCESS	MAR I DOT CHAMPION PHILIP	2-08	305-2X	12700	532
SHAMROCK DARI FAUN	OLD ADOBE T C FIDELITY	WESTERN GLOW DARIMOST	2-02	305-2X	13450	575
SHAMROCK FLASH DONA	PARADISE LUDLOWS DILLIE	WESTERN GLOW LADINAS FLASH	2-05	305-2X	11300	497
SHAMROCK EMORYS DED	SHAMROCK PIN DODE	LISETER DARIMOST EMORY	2-04	305-2X	13060	456
CALIFORNIA						
*CALIFORNIA STATE POLYTECHNIC COLLEGE, SAN LUIS OBISPO						
POLY INDEX BLANCHE	POLYTECHNIC BILLYS BLANCHE	POLY FLASH INDEX	3-06	288-2X	12340	564
POLY CHAMPION BETTINA	POLY INDEX BEVANA	HOUSLEYS J CHAMPION	2-11	305-2X	12560	569
*GEORGE H CLEVER, CLEVERLANDS, TRACY						
CLEVERLANDS ANNA MARIA	CLEVERLANDS PABLOS AMELIA	CLEVERLANDS V FAME ORION	7-04	305-2X	13050	602
CLEVERLANDS NANCES IONE	CLEVERLANDS ELDORADOS IONE	NORGERTS ROYAL NANCE	6-06	305-2X	18710	723
CLEVERLANDS CHAMPS RALIA SUE	CLEVERLANDS PABLOS RALIA	CLEVERLANDS CHAMPION	6-00	305-2X	16970	640
CLEVERLANDS DOMINANT POLONAISE	CLEVERLANDS HERO POLKA DOT	CLEVERLANDS COMMANDS DOMINANT	5-02	300-2X	14280	572
CLEVERLANDS ENTERPRISE SUGAR	CLEVERLANDS CHAMPIONS SYBIL	CLEVERLANDS NANCES ENTERPRISE	4-00	305-2X	12390	535
CLEVERLANDS FAMES ROWENA	CLEVERLANDS MIDAS ROWENA	CLEVERLANDS ETHALIAS V FAME	4-04	305-2X	15830	657
CLEVERLANDS DARIMOST MOONLIGHT	CLEVERLANDS GENERALS NEW MOON	WESTERN GLOW DARIMOST	4-04	305-2X	17320	705
CLEVERLANDS H CHAMPION DENISE	CLEVERLANDS PABLOS DREAM	HOUSLEYS J CHAMPION	3-11	305-2X	15590	659
CLEVERLANDS DARIMOST ROSE ELVA	CLEVERLANDS HALS ROSE ELAINE	WESTERN GLOW DARIMOST	3-06	305-2X	12060	532
CLEVERLANDS ELDORADO MUFFIN	CLEVERLANDS ORIONS MINUET	CLEVERLANDS GENERAL ELDORADO	3-03	305-2X	17230	661
CLEVERLANDS DARIMOST ETHALIA	CLEVERLANDS ORIONS ETHELLANA	WESTERN GLOW DARIMOST	3-04	305-2X	14250	602
CLEVERLANDS ELDORADO COLUMBINE	CLEVERLANDS DISPATCHS COLLEEN	CLEVERLANDS GENERAL ELDORADO	3-05	305-2X	14980	668
CLEVERLANDS DARIMOST TWINKLE	CLEVERLANDS NANCES TINKERBELL	WESTERN GLOW DARIMOST	3-01	288-2X	15140	578
CLEVERLANDS SUCCESS FLEUR	CLEVERLANDS JOLLY FEBRUARY	HANOVER HILL FAME SUCCESS	3-00	277-2X	14080	618
CLEVERLANDS DARIMOST IRELLE	CLEVERLANDS INDEX IRENE	WESTERN GLOW DARIMOST	2-06	305-2X	14870	653
CLEVERLANDS OLYMPIC JO	CLEVERLANDS FAMES JODELLE	CLEVERLANDS OLYMPIC KING	2-06	305-2X	12060	546
CLEVERLANDS DARIMOST EUPHEMIA	CLEVERLANDS CHAMPIONS EUNICE	WESTERN GLOW DARIMOST	2-04	305-2X	12710	542
CLEVERLANDS NANCES OCTOBER	CLEVERLANDS HALS OTTILIE	NORGERTS ROYAL NANCE	2-04	303-2X	13910	604
CLEVERLANDS NANCES IRINA	CLEVERLANDS MIDAS IRINA LOU	NORGERTS ROYAL NANCE	2-03	305-2X	16160	639
CLEVERLANDS ZENITH MAYBELL ANN	CLEVERLANDS CHAMPS MAYBELL	CLEVERLANDS ZENITH	2-04	305-2X	16490	651
CLEVERLANDS DARIMOST ZOETTA	CLEVERLANDS ELDORADOS ZOETTA	WESTERN GLOW DARIMOST	2-02	305-2X	11330	492
CLEVERLANDS DARIMOST AMETHYST	CLEVERLANDS SUPERIOR AZALEA	WESTERN GLOW DARIMOST	2-00	305-2X	13260	566
*CALIF STATE UNIVERSITY, FRESNO						
FSC DAYLOS MARLENE KAREN	F S C MARLENES PATRIOT KAREN	BAY MEADOW DAISYS DAYLO	5-03	305-2X	15500	790
*DONALD GIACOMINI, CLOVER JACK GUERNSEYS, FERNDALE						
CLOVER JACK BILLYS ROXY	CLOVER JACK H Z ROSIE	BURGERS PLACE BILLY	9-07	305-2X	15300	663
CLOVER JACK BILLYS FLIVVER	CLOVER JACK M V FANNIE	BURGERS PLACE BILLY	8-05	304-2X	16950	777
CLOVER JACK COPY CLEO	CLOVER JACK H Z CLARE	ROSEWOOD AM COPYRIGHT	3-03	301-2X	13520	575
*W ARNOLD KESSLER, BAY MEADOW FARM, GALT						
BAY MEADOW BILLYS CLARETTA	CLEVERLANDS AMBLERS CONNIE	BURGERS PLACE BILLY	10-04	305-2X	12920	599
BAY MEADOW DAYLOS CARMEN	SHAMROCK BON CARRIE	BAY MEADOW DAISYS DAYLO	6-03	305-2X	14780	681
BAY MEADOW BILLYS HONEYSUCKLE	BAY MEADOW DUKES HONEYMAID	BURGERS PLACE BILLY	5-07	305-2X	13190	608
BAY MEADOW HANKS ODEENE	BAY MEADOW NANCES ORETTA	BAY MEADOW ST HANK	4-03	305-2X	12880	604
BAY MEADOW CORPORALS OLGA	BAY MEADOW HANKS ODETTA	APPLEBROOK FAMES CORPORAL	2-07	305-2X	11170	463
BAY MEADOW HORNETS LETTIE	BAY MEADOW DERBYS LYDIA	CLOVELLY TOP HORNET	2-06	305-2X	12310	513
*GEORGE NICKELSEN, NESLEKCIM GUERNSEYS, PETALUMA						
NESLEKCIM FORTUNES TWILIGHT	WALNUT CREEK DONS JEWEL	GRAIN MEADOW D FORTUNE	6-01	305-2X	13780	653
NESLEKCIM AMBLERS ELSA	NESLEKCIM FORTUNES ELAINE	CHEDCO HOLLYHOCKS AMBLER	3-07	305-2X	14950	754
NESLEKCIM J HANNAH	NESLEKCIM FORTUNES HEATHER	HOUSLEYS J CHAMPION	2-07	298-2X	11200	527
NESLEKCIM J ELAINE	NESLEKCIM FORTUNES ELAINE	HOUSLEYS J CHAMPION	2-07	305-2X	11080	501
NESLEKCIM MAJESTY LINDA	NESLEKCIM FORTUNES LINDA	NESLEKCIM BILLYS MAJESTY	2-06	305-2X	12540	612
NESLEKCIM OSBORN ENID	NESLEKCIM BELMONTS EDNA	BROWNIES FARMS OSBORN	2-05	305-2X	11780	583
NESLEKCIM FORTUNE HELENA	NESLEKCIM MAJESTYS HONEY	GRAIN MEADOW D FORTUNE	2-04	305-2X	12650	586
COLORADO						
*GEORGE H WETTERICH, GRAND MESA VIEW RANCH, CEDAREDGE						
MESA VIEW FAMES LETA	MESA VIEW PEARLETTE LUE	MESA VIEW V FAME	3-07	305-2X	13310	598
MESA VIEW BURGER FOREMOST DEA	FOREMOST VALIANT H DELLA	BURGERS PLACE BILLY	2-06	305-2X	12160	562
MESA VIEW FOREMOST CHAMP CEL	FOREMOST HAPPY R D CONSTANCE	HOUSLEYS J CHAMPION	2-06	305-2X	12020	652
MESA VIEW BURGER NAN	MESA VIEW NORGERT NANCY	BURGERS PLACE BILLY	2-06	305-2X	11260	555
CONNECTICUT						

Register your SEPTEMBER calves now

*SAMUEL BERKE, DEEP LAKE FARM, LAKEVILLE						
DEEP LAKE A LORI	DEEP LAKE FLASHS LORINDA	DEEP LAKE FLASHS ANSON	8-08	305-2X	16310	661
*UNIVERSITY OF CONNECTICUT, STORRS						
UCONN CHARLA CECILE	AUER BOSWELLS P CECILE	LYRENE MAY ROSE PRINCE	3-11	305-2X	12330	558
*RICHARD H MERRITT, MERIT GUERNSEYS, FARMINGTON						
MERIT FARMER CANDY	MERIT E CANDICE	MERIT D R FARMER	2-03	305-2X	11730	529

DELAWARE

*UNIVERSITY OF DELAWARE, NEWARK						
U OF D BONANZA SHEIK BERRY	U OF D SHEIK FLASH BERRY	MAGNOLIA BONANZA BILL	2-08	305-2X	11340	562

FLORIDA

*W. SCHMID, JR. & IDA L. THOMAS, SCHMIDS GUERNSEY FARM, TALLEVAST						
MATOAKA NANCE H R RUTH	MATOAKA HONOR RADIANT RUTH	NORGERTS ROYAL NANCE	8-03	305-2X	14730	609
MATOAKA NAN RAQUEL	MATOAKA VICTOR RAQUEL	MATOAKA NANCE	4-06	305-2X	12790	515
MATOAKA NAN RUTHESTHER	MATOAKA T RUTHESTHER	MATOAKA NANCE	2-06	305-2X	12340	474
*CARROLL L WARD JR, LAY LAINE GUERNSEY FARM, ASTATULA						
IDEALS PARAMOUNTS LA RUBY	IDEALS SUPERLINES LA RUBY	IDEALS PARAMOUNT	11-01	305-2X	14180	631
LAY LAINE ROCKETS PEARL	SU JEN STAR GEM	LAY LAINE LEADERS ROCKET	6-07	305-2X	14020	500
LAY LAINE KINGS PRECIOUS	LAY LAINE FORTUNES BASHFULL	LAY LAINE DORIANS BRIGHT KING	6-04	305-2X	13210	579
GIPPY DUCHESS LEDA	GIPPY MAJESTIC LEDA	WESTERN GLOW DUCHESS SUPERIOR	6-04	305-2X	14000	584
LAY LAINE DORIANS MARGO	SU JEN R FANCY	MULHOCAWAY BUTTERFAT DORIAN	5-11	305-2X	13960	531
MULHOCAWAY JUNO DONUT	MULHOCAWAY DAME KNOT	MULHOCAWAY BON JUPITER	5-05	305-2X	14190	542
MULHOCAWAY JUNO NEON	MULHOCAWAY DUCHESS NEMESIS	MULHOCAWAY BON JUPITER	4-11	305-2X	13980	612
LAY LAINE CONQUERORS GIRL	LAY LAINE CONQUESTS GIRLIE	HIGH MEADOWS CONQUEROR	4-06	305-2X	13770	529
LAY LAINE DORIANS NARCISSUS	BROOKBERRY MON NAOMI	MULHOCAWAY BUTTERFAT DORIAN	4-02	305-2X	14430	609
LAY LAINE REBELS TONYA	LAY LAINE BRIERS ELOISE	NANCES REBEL OF LAY LAINE	3-09	305-2X	12390	548
CHARS ANNIVERSARY OF LAY LAINE	IDEALS TRIONS DAISETTE	IDEALS CHARLEMAGNE	3-08	305-2X	13850	561
LAY LAINE L M HOPEFUL	LAY LAINE DORIANS HOPEFUL	LAUXMONT LADYSMAN	2-07	305-2X	11650	497
LAY LAINE DORIAN LORENE	SU JEN B L GWEN	MULHOCAWAY BUTTERFAT DORIAN	2-06	305-2X	13400	537

GEORGIA

*H J HAGA, CLEARBRANCH FARM, FORT VALLEY						
CLEARBRANCH MARS MARLENE	FULLER FARMS N GRACIOUS	BAYVILLE ROYAL MARS	10-03	305-2X	15110	633
CLEARBRANCH MASTERS SIBYL	CLEARBRANCH T ROXIE	CLEARBRANCH FLASH MASTER	9-05	305-2X	13580	674
PINEMONT FORWARDS ETTIE	ROUND HILL NOBLE ETTA	HENSLEE FARMS O FORWARD	8-00	292-2X	14290	626
PEACH GROVE ACE ALVINA	PEACH GROVE J JADE	SANDY LANE FLASH ACE	7-08	305-2X	15630	741
CLEARBRANCH NANCE NELDA	CLEARBRANCH FLASH WANDA	NORGERTS ROYAL NANCE	7-02	305-2X	13860	708
CLEARBRANCH RING ROBBIE	CLEARBRANCH J JOAN	EMROY RINGMASTER	5-06	305-2X	14550	704
PEACH GROVE RING REVA	PEACH GROVE ACE ALVINA	EMROY RINGMASTER	5-07	291-2X	13300	589
OPEN GROUNDS M R PRINCE KIBBE	OPEN GROUNDS VALORS KIBBE	LYRENE MAY ROSE PRINCE	4-08	305-2X	13800	718
CLEARBRANCH CHIEFS CELIA	ROCK MOORS KINGS EDDA	WOODACRES BABETTS CHIEF	4-05	305-2X	14660	749
CLEARBRANCH ROYAL RACHEL	OAK GROVE WILTONS GIRL	BROOKBERRY ROYAL	4-03	305-2X	14230	732
CLEARBRANCH MASTERS MATTIE	CLEARBRANCH BILLYS BRIMFUL	CLEARBRANCH FLASH MASTER	4-06	274-2X	13060	568
TOPMOST BONMOST EUGENIA	TOPMOST JESTERS ERMA	WOODACRES BONMOST	3-07	305-2X	12790	566
TOPMOST PRINCE MAJIC	TOPMOST BRITONS MIRIAM	LYRENE MAY ROSE PRINCE	3-06	305-2X	13490	628
TOPMOST BONMOST GLEEM	TOPMOST KINGS GALE	WOODACRES BONMOST	3-04	305-2X	12560	607
CLEARBRANCH DEACON DELPHINE	CLEARBRANCH BILLYS BECKY	CLEARBRANCH DARIMOST DEACON	3-01	301-2X	11750	620
VARY BEST FARMS F M HEDDY	VARY BEST FARMS L HEDDY	CLEARBRANCH FLASH MASTER	3-06	305-2X	13690	615
*HENNO L. YODER, ALNO FARM, MONTEZUMA						
HEYWES DARI REGENT	HEYWES FAMES RENEE	WESTERN GLOW DARIMOST	3-10	305-2X	13690	667
ALNO DIVIDENDS HORTY	ALNO BILLY HOLLY	MCDONALD FARMS R L DIVIDEND	1-10	305-2X	10780	510

ILLINOIS

*ROGER HARTMANN, HART LANE FARM, RED BUD						
HART LANE DARI SYBL PEARL	HART LANE TORROS FLOSSIE	WOODACRES SIBYLS DARIMOST	2-02	365-2X	12260	653
*ROESCHLEY BROTHERS, ROES MOR FARMS, FLANAGAN						
ROES MOR C B JOAN	ROES MOR E JODY	FRANCHESTER CECILIAS BONANZA	7-07	359-2X	18570	871
ROES MOR H DESTINY	ROES MOR E DEE	MULHOCAWAY BUTTERFAT KING HAL	7-00	365-2X	19740	873
*AUDREY D WAGNER, WAGNER GUERNSEY FARM, CISSNA PARK						
WAGNERS CHAMPION EONA	FAR WEST JOLLY EMILY	ANSMIL CHAMPION CHUM	2-03	365-2X	14820	619

INDIANA

*MR & MRS DANIEL W BAKER & FAMILY, DAN BA LEE GUERNSEY FARM, MIDDLETOWN						
DAN BA LEE L ROXIE	SANDCUT ANDY RAMONA	RUSHCREEK SUPREMES LAD	3-08	305-2X	13040	639
DAN BA LEE D TONI	DAN BA LEES N THANKFUL	LYRENE TOP DOMINO	2-04	305-2X	11530	591
*DELBERT W & ERMA J CRIPE, LA HAR VA FARM, ELKHART						
LA HAR VA ROBS ELLEN	LA HAR VA L F M ELLEN	METZGER FARMS VINCENT ROB	3-06	305-2X	11970	520
*EBY BROS & JAMES H COOK, COOKEBY FARM, ELKHART						
COOKEBY C MARGE	COOKEBY WINNIE	DEEP LAKE BILLYS CHARMER	2-11	305-2X	11850	566
*WILLIAM T FRANKS, FRA HIB DAIRY FARM, WAWAKA						
FRA HIB CHAMP NELLIE	FRA HIB N NANCY	HOUSLEYS J CHAMPION	3-05	305-2X	12480	516
FRA HIB TOPCATS MINDY	FRA HIB W B P MILLY	FRA HIB MARYS P TOPCAT	2-05	305-2X	11410	604
*PAUL HOOVER, SPUDRIDGE FARM, GOSHEN						
SPUDRIDGE PRIM PAT	SPUDRIDGE PAM PRIM	SPUDRIDGE SAMANTHA SIGNET	3-05	305-2X	14110	706
*ELLNORA D. KRANNERT, TENNANTS IN COMMON, NORMANDY FARM, NEW AUGUSTA						
NORMANDY LOLLY	VAN BELLE NOBLE POLLY	NORGERTS ROYAL LEADER	5-04	305-2X	16140	643
NORMANDY VIRTUE	NORMANDY FAMES MEADOW	METZGER FARMS TRANSFER VALOR	5-02	305-2X	18820	858
NORMANDY MARGO	NORMANDY CHARLENE	NORMANDY BILLYS MOONSTAR	4-01	305-2X	14650	721
*MAURICE D LIPPLY, GRANDVIEW FARM, SILVER LAKE						
TERRA VISTA F DAWN	TERRA VISTA VALORS DOLLY	WILLOW SPRING FINANCIER	4-04	305-2X	13710	657
CEDAR MANOR CHIEFS MYRTLE	CEDAR MANOR T C MARY	YELLOW CREEK NOBLE CHIEF	5-01	305-2X	16200	813
ELMARLO MARIJANE	ELMARLO S MARJOIE	WILLOW SPRING FINANCIER	4-06	305-2X	13100	635
MAPLE MANOR PRINCE DAWN	TERRA VISTA F DAWN	LYRENE MAY ROSE PRINCE	2-07	305-2X	12010	634
*JOHN L LOVELESS, WAWASEE GUERNSEY FARM, CROMWELL						
WAWASEE F S MARY	WAWASEE BON RUTH	EDISTO FARMS FLASHS STAR	5-00	365-2X	18860	942
WAWASEE PRINCESS DEE	WAWASEE NANCES DOTTY	LYRENE MAY ROSE PRINCE	3-02	305-2X	14020	607
*DALE MARTIN, PLYMOUTH LANE FARM, WAKARUSA						
PLYMOUTH LANE P HONEYBEE	PLYMOUTH LANE S STARLIGHT	PLYMOUTH LANE PERFORMER	8-00	305-2X	17380	817
PLYMOUTH LANE A BUTTERCUP	PLYMOUTH LANE BUTTERSCOTCH	PLYMOUTH LANE ANDY	2-04	305-2X	12990	653
ELMARLO BEA	ELMARLO C C BUNNY	WOODACRES EMPORER	2-09	305-2X	12260	643
*LEWIS & JOE MARTIN, NORTHVIEW FARM, GOSHEN						
INDIAN LORE FANCIFUL	COLLINWOOD ROYAL FANCY	BURGERS PLACE BILLY	9-02	305-2X	15290	674
NORTHVIEW MASTER MAY	PLYMOUTH LANE A MARY	PLYMOUTH LANE DARIMASTER	2-08	305-2X	11910	569
*GUY MCFARLAND & SONS, GUERNSIANA, INDIANAPOLIS						
GUERNSIANA EMPORERS F VICKY	TARBELL BELLA VICTORINE	WOODACRES EMPORERS FLASH	3-04	305-2X	11990	573

Early REGISTRATION Makes CENTS

*LEO METZGER & FAMILY, CHENANGO FARM, WATERLOO							
CHENANGO FARM NANCES DORELLA	SOUTH VIEW VALORS DESIRE	NORGERTS ROYAL NANCE	5-10	305-2X	14180	644
CHENANGO VANS GLOREEN	SOUTH VIEW FASCINATORS GLORIA	METZGER FARMS VINCENT VAN	4-05	300-2X	14310	713
CHENANGO VANS GLAZY	SOUTH VIEW DIRK GLADYS	METZGER FARMS VINCENT VAN	4-03	305-2X	13070	689
CHENANGO DUKES BECKY	CHENANGO FARM DIRKS BERTHA	WALKER FARMS GRAND DUKE	3-03	304-2X	12900	628
*MAURICE E & JULIA METZGER, RAINTREE FARM, CLAYPOOL						
LEVEL LOAM LOUANN	LEVEL LOAM B LUCY	METZGER FARMS TRANSFER VALOR	7-05	305-2X	13190	721
WILHILNOR VALOR ROMEY RUTH	WILHILNOR RHODA AD ROMEY	METZGER FARMS TRANSFER VALOR	6-04	305-2X	14480	691
RAINTREE ROCKY BEST	SHADY LANES V BESS	RITCHIEDALE HEROS ROCKY	5-01	295-2X	13970	624
*MYRON R & GRACE E METZGER, METZGER FARMS, CLAYPOOL						
METZGER FARMS VINCENT RHODET	METZGER FARMS MAJESTIC RHODA	METZGER FARMS CHAMP VINCENT	8-00	305-2X	15410	843
*MARK E MILLER, CIRCLE DRIVE FARM, HUNTINGTON						
CIRCLE DRIVES R L MADORA	CIRCLE DRIVES DISPATCHS FLO	MCDONALD FARMS R L DIVIDEND	3-10	305-2X	13940	566
CIRCLE DRIVES N N GOLDIE	CIRCLE DRIVES F N GRETCHEN	CIRCLE DRIVES NANCYS NORBERT	3-01	305-2X	13680	535
*MELVIN REKEWEG & SONS, CLEAR VIEW FARM, WOODBURN						
CLEAR VIEW M LEONA	CLEAR VIEW F ROSE	PRICE BLACK KUBILEES MAESTRO	3-01	305-2X	11750	656
*LEE M RIGGS & FAMILY, GREEN RIDGE FARM, EVANSVILLE						
GREEN RIDGE FLASH RUTH	GREEN RIDGE BILLY ROSEMARY	MAGNOLIA FLASH CORINTHIAN	4-11	305-2X	12790	684
GREEN RIDGE DUKE FLUTE	GREEN RIDGE VISCOUNT FLIRT	WALKER FARMS GRAND DUKE	4-04	294-2X	13670	633
CULLINS FARMS JUNE	CULLINS FARMS JULIANNA	OSTRODKAS BONANZA PRISS	3-07	305-2X	12980	546
*HERMAN SCHROCK, CLOVER LEAF FARMS, GOSHEN						
CLOVER LEAF BFT FANNY	CLOVER LEAF BT FLO	CLOVER LEAF BT SCOTT	2-11	305-2X	12610	617
CLOVER LEAF BFT PRINCESS	CLOVER LEAF T CORA	YELLOW CREEK BFT SILVERY	2-02	295-2X	11590	541
*BEN M SHIRK, BELL LAWN FARM, GOSHEN						
BELL LAWN HONOR PENNY	SOUTH VIEW MONARCHS PEGGY	YELLOW CREEK MR HONORABLE D	3-04	365-2X	13370	748
*ROBERT STANER, BREMEN						
GOLDEN VIEW ACES SYLVENE	OWENS PLACE BFT DELIGHT	YELLOW CREEK TOP HONOR ACE	5-02	305-2X	13700	657
*RICHARD A STRAYER, SHARRICK FARM, LAGRANGE						
SHARRICK PRINCESS GIRL	YELLOW CREEK HI PRINCESS GIRL	KELLOGG LINDYS PRINCE	1-11	297-2X	10500	538
*OSCAR R WEAVER, YELLOW CREEK FARM, GOSHEN						
BROADVIEW FARM F DAPHNE	BROADVIEW FARM SPROUT	YELLOW CREEK S FORTUNE	9-10	365-2X	19170	1066
YELLOW CREEK WATCH SILVER	YELLOW CREEK TOP SPOTTIE	YELLOW CREEK BFT WATCHMAN	5-03	305-2X	14790	787
YELLOW CREEK FAIR PENNY	YELLOW CREEK WATCH PENNY	YELLOW CREEK BFT SHOWBOY	3-04	305-2X	13560	715
YELLOW CREEK FAIR SONYA	YELLOW CREEK WATCH SILVER	YELLOW CREEK BFT SHOWBOY	3-02	305-2X	13380	679
LYRENE WISTAR JEWEL	MAPLE LAWN FARM JEMMY	LYRENE MYRAS WISTAR	3-02	365-2X	16290	795
YELLOW CREEK DEAR FAIRY	YELLOW CREEK QUEEN FAIR	YELLOW CREEK BFT DOLPHIN	2-04	365-2X	18220	984
YELLOW CREEK WATCH COOKIE	YELLOW CREEK HAPPY CONNIE	YELLOW CREEK BFT WATCHMAN	2-02	305-2X	12080	730
*EUGENE G WEBER, GENEGLOW FARM, KENDALLVILLE						
OWENS PLACE A TILLIE	OWENS PLACE S HATTIE	YELLOW CREEK TOP HONOR ACE	10-04	305-2X	18510	857
DAL MAR FARM FLASHS ANGY	OWENS PLACE ACES ANGEL	MAGNOLIA FLASH CORINTHIAN	5-03	305-2X	16770	830
GENEGLOW F S CELIA	LA VISTA CELIA	FEURA FOR SUPREME	3-11	305-2X	16900	807
*RUSSELL J WENGER, VALLEY SET FARM, GOSHEN						
VALLEY SET K GINGER	VALLEY SET A GENE	MAURANA B BUTTERFAT KAVALIER	11-04	305-2X	16600	750
VALLEY SET PRINCE AMELIA	VALLEY SET LADY AMY	LYRENE MAY ROSE PRINCE	4-03	305-2X	12510	552
VALLEY SET L HOPE	VALLEY SET ALBERTS HIEDE	VALLEY SET PRINCE LEADER	3-06	305-2X	12440	603
VALLEY SET L JEAN	VALLEY SET LADY JO	VALLEY SET PRINCE LEADER	3-06	305-2X	12760	586
VALLEY SET PRINCE JANICE	VALLEY SET STARS JODY	LYRENE MAY ROSE PRINCE	3-05	305-2X	12840	642

IOWA

*FRANCIS FELDMANN & SONS, ROLLING VIEW ACRES, HOPKINTON						
CALM SET B MARYETTA	CALM SET F MARETTE	CALM SET BONA BOY	8-03	305-2X	13470	559
ROLLING VIEW ACRES FSQ MARY	CALM SET B MARYETTA	LOCKSHORE K FORESQUIRE	2-01	305-2X	11040	518
*L. NEIL FIKE & FAMILY, OLD FARMSTEAD GUERNSEYS, WATERLOO						
OLD FARMSTEAD PRUDENT	OLD FARMSTEAD PAM	SUNESLOPE DIST ERNIE	3-02	305-2X	13730	741
*FRANK SIVESIND, WAUKON						
PRAIRIE MOON FRAN	COULEE COUNTRY HALS FAIRY	CLEARBRANCH FLASH MASTER	3-02	305-2X	14260	723
PRAIRIE MOON BINGO LILA	PRAIRIE MOON LILLY	PRAIRIE MOON BINGO	2-02	305-2X	12470	585
*DONALD SYWASSINK, IDLE NEER FARM, LETTS						
IDLE NEER DOCS NYLA	IDLE NEER BANNERS NORMA	SUNESLOPE HAL DOC	3-09	305-2X	12380	600

KANSAS

*ALBERT W ECKMAN, ECKMANS GUERNSEY FARM, BALDWIN						
ECKMANS PRINCE DONNIE	ECKMANS PRO DONNIE	ECKMANS F L PRINCE	3-11	305-2X	14020	654

KENTUCKY

*CLAUDE B. NEWMAN & SONS, SUNNY VIEW FARMS, PHILPOT						
HERMITAGE VIEW F M TESSIE	GAYOSO VIEWS F EFFIE	HERMITAGE VIEW FORE MONARCH	9-04	305-2X	14640	659
ELHOS F LORNA	ELHOS CHARLOTTE	YELLOW CREEK S FORTUNE	8-04	305-2X	14030	751
VALLEY VIEW FARMS DOLLY	HOOSIERS HERO DOT	GAYOSO VIEW TOP COMMAND	6-00	305-2X	15760	720
HAPPY HILL CAP NELL	HAPPY HILL COUNTESS NELL	HOLLIKNOLL CAPTAIN	5-06	305-2X	13680	585
*ROBERT W THOMPSON JR, MOCKING BIRD HILL FARM, WILMORE						
MOCKING BIRD CORPORAL SNOWDROP	GOLDWOOD SNOWFLAKE	APPLEBROOK FAMES CORPORAL	3-08	305-2X	15700	703

LOUISIANA

*NORTH LOUISIANA EXPERIMENT STATION, CALHOUN						
CALHOUN VERNON HILDA	CALHOUN IDEALS HILDA	ROSEBUD FARM C VERNON	9-00	305-2X	14880	667
CALHOUN IRISHMAN MELODY	CALHOUN VERNON MELODY	I C ROSEWOOD ROYAL IRISHMAN	8-04	305-2X	13850	593
CALHOUN FAIRLAWN RAVEN	CALHOUN FLICKER RAVEN	FAIRLAWN PAMELAS WARRIOR	6-05	305-2X	13270	572
CALHOUN LAD PEG	CALHOUN FLICKER LORRAINE PEG	RUSHCREEK SUPREMES LAD	5-04	305-2X	13370	609
CALHOUN WOOD JANE	CALHOUN VERNON JANE	WOODACRES EMPORER	4-02	301-2X	13510	572
CALHOUN TOP MOST FEFIE	CALHOUN STAR FEFIE	FRANCHESTER TOP MOST	3-04	305-2X	14500	659
CALHOUN PRINCE PEG	CALHOUN FLICKER LORRAINE PEG	LYRENE MAY ROSE PRINCE	3-03	305-2X	13710	668
CALHOUN PRINCE MAY ROSE JANE	CALHOUN NOBLE CHIEF JANE	LYRENE MAY ROSE PRINCE	3-02	305-2X	13190	631
CALHOUN MASTER CHIEF RUTH	CALHOUN FLICKER LADY	WOODACRES MASTER CHIEF	2-00	303-2X	12470	562

MAINE

*UNIVERSITY OF MAINE, ORONO						
U M SUPREME K FIDGET	U M TRANSMITTER K BRIDGET	YELLOW CREEK JEWEL SUPREME	8-01	305-2X	14900	710

MARYLAND

*E. JARRETT EVERETT, MAPLERETT FARM, PRICE						
DOGWOOD FORTUNES BETTY	DOGWOOD M K BERT	FAIRLAWN K FORTUNE	7-03	305-2X	19060	828
*G. LUTHER HUSTON, ROSEWOOD FARM, HEBRON						
ROSEWOODS MAY ROSE SUZIE	ROSEWOODS BRILLIANT CATHY	LYRENE MAY ROSE PRINCE	5-10	305-2X	18220	946
ROSEWOODS MAY ROSE DORIS	MEADOW SPRINGS L F DELTA	LYRENE MAY ROSE PRINCE	5-04	305-2X	14890	657

Register your SEPTEMBER calves now

*SETH K SCHNEBLY, CROWN STONE FARM, CLEAR SPRING						
CROWN STONE VIRGIL SECRET	CROWN STONE BRILLIANT QUEEN	BAYVILLE ROYAL VIRGINIAN	6-04	305-2X	13670	790
*UNICORN ASSOCIATES, ELLICOTT CITY						
UNICORN EMPRESS HEIRESS	MANOR MISS HEIRESS	WOODACRES EMPORER	2-05	305-2X	11620	548
UNICORN FLASHY NETTIE	MANOR HUGOS NETTIE	PINE VISTA FLASH FLASH	1-11	305-2X	10710	500

MASSACHUSETTS

*FRANCIS R APPLETON JR, APPLETON FARMS, IPSWICH						
APPLETON FARMS SALS PAULADA	APPLETON FARMS FAIR PAULANA	YELLOW CREEK B SALAMANDER	6-05	305-2X	14140	553
*C E COTTING, CHEDCO FARM, BERLIN						
CHEDCO H KINGS VICKY	VICKY OF SQUAREWOODS FARM	CHEDCO HOLLYS KING	6-02	305-2X	17910	833
CHEDCO NANCES HOLLYBELL	CHEDCO J FLASHS HOLLY	NORGERTS ROYAL NANCE	4-07	305-2X	14580	640
*RUTH DYER WELLS, GAYVIL FARM, CHARLTON CITY						
GAYVIL ACMES LALA	GAYVIL MAYORS LASSIE	NYALA MAJESTYS ACME	8-08	305-2X	13170	561
GAYVIL MAXIMS LOUISE	GAYVIL MAESTROS LORELEI	LAUXMONT MAXIM	7-01	305-2X	17060	703
GAYVIL EMORYS LISA	GAYVIL BONANZAS LILY	CEDARBROOK POLLYS EMORY	6-02	296-2X	14540	657
GAYVIL MARKS CARLA	GAYVIL PHAREKAS CAROL	WANDERING BROOK J V MARK	5-06	305-2X	16170	599
GAYVIL VICS NORA	GAYVIL ACMES NONA	WILLOW SPRING SUPREME VIC	5-03	305-2X	14740	726
GAYVIL VICS DIXIE	GAYVIL ACMES DIANA	WILLOW SPRING SUPREME VIC	5-00	305-2X	14770	718
GAYVIL GUARDS ELMIRA	GAYVIL EMORYS ELVA	BROOKNILL DARI GUARD	2-02	305-2X	11430	520
GAYVIL LURCHS CAROL	GAYVIL MARKS CARLA	SUNNYDELL ADRIAN LURCH	2-01	305-2X	12070	557
GAYVIL EMORYS SNOWFLAKE	GAYVIL LYNNS SNOWBELLE	CEDARBROOK POLLYS EMORY	2-02	305-2X	12160	543

MINNESOTA

*C N ADAMS & SONS, HIGHLAND FARM, MANKATO						
LYRENE FINANCIERS NECTAR	LYRENE MAY ROSE NEVA	LYRENE FINANCIER	5-01	305-2X	15050	765
*GENE HANKS, OAKVALE FARM, WINNEBAGO						
OAKVALE PRINCESS VELVET	OAKVALE BFT M VENUS	LYRENE MAY ROSE PRINCE	3-03	305-2X	12390	622
*UNIVERSITY OF MINNESOTA NORTH CENTRAL EXPERIMENT STATION, GRAND RAPIDS						
U OF MINN G R M DESIRE	U OF MINN GR N MAY	ROES MOR E DISTINCTION	2-06	305-2X	13020	615
U OF MINN GR I DICKEY	U OF MINN GR G ISABEL	ROES MOR E DISTINCTION	2-03	305-2X	11990	600
*UNIVERSITY OF MINNESOTA, ROSEMOUNT AGRICULTURAL EXPERIMENT STATION, ROSEMOUNT						
U OF MINN R MASTER MAXIE	DULUTH F MARTHA	U OF M G MASTER	5-04	297-2X	14510	681
U OF MINN R HERMES HALCYON	DULUTH F YAM	NORTHERN HERMES	4-02	305-2X	13350	644
U OF MINN R HERMES HALO	U OF MINN R PETER PAN PALMA	NORTHERN HERMES	3-07	305-2X	12250	617
U OF MINN R HIGH NOON	DULUTH S PINNACLE	NORGERTS ROYAL NANCE	2-09	305-2X	12490	561
U OF MINN R CHUCKS HOME RUN	DULUTH B PEGGY	ANSMIL CHAMPION CHUM	2-02	305-2X	12680	573
*BERT & GERT SCHWINGHAMER, SCHWINGHAMER GUERNSEY FARM, ALBANY						
SCHWINGHAMER FARM MARTHA	SCHWINGHAMER FARM KARMEN	SCHWINGHAMER FARM IMPERIAL	8-02	305-2X	14580	692
SCHWINGHAMER FARM QUEENETTE	SCHWINGHAMER FARM LYNETTE	WESTERN GLOW DARIMOST	4-03	305-2X	15240	715
*RUSSELL J WIRT & FAMILY, MAPLE LEAF FARM, LEWISTON						
MAPLE LEAF N MICKEY	MAPLE LEAF L MINA	SPRING RIDGE NOBLE LAD	7-11	305-2X	16650	787
MAPLE LEAF N LYDA	MAPLE LEAF LYNNE	SPRING RIDGE NOBLE LAD	4-10	305-2X	12920	673
MAPLE LEAF R MINA	MAPLE LEAF N MICKEY	MAPLE LEAF ROCKY	4-05	305-2X	15740	768

MISSISSIPPI

*CUS GEE GUERNSEY FARM, STATE COLLEGE						
SUNNY LAND FLASHS SELENA	SUNNY LAND PIPER STELLA	MAGNOLIA FLASH CORINTHIAN	11-05	305-2X	12870	539
GUERNSDEL ROMULUS GUSSIE	GUERNSDEL LAUXMAX GUSSIE	GUERNSDEL ROMULUS CHIEF	8-06	305-2X	14050	664
SUNNY LAND BONANZAS SUGAR	SUNNY LAND FLASHS SELENA	NYALA ERMINES BONANZA	7-00	305-2X	14050	583
SUNNY LAND FLASHS MERRY	SUNNY LAND L MELBA	MAGNOLIA FLASH CORINTHIAN	5-09	305-2X	13320	687
TWIN PALM CORINTHIAN GINGER	TWIN PALM SUPERIOR GRACIE	MAGNOLIA FLASH CORINTHIAN	5-08	305-2X	14200	721
CUS GEE FLASH GINA	SUNNY LAND L GINA	MAGNOLIA FLASH CORINTHIAN	5-02	305-2X	15530	746
CUS GEE FLASH BABE	SUNNY LAND VANS BABE	MAGNOLIA FLASH CORINTHIAN	5-05	305-2X	15800	646
CUS GEE GYPSY KING SATIN	SUNNY LAND VANS SATIN	YELLOW CREEK BFT GYPSY KING	5-05	305-2X	16680	893
CUS GEE CROWN SUGAR	SUNNY LAND BONANZAS SUGAR	MCDONALD FARMS ROYAL CROWN	3-03	305-2X	14280	742
*MISSISSIPPI STATE UNIVERSITY, STATE COLLEGE						
MAGNOLIA MERCURY HATTIE	MAGNOLIA BILLYS HATTIE	MAGNOLIA NYALA MERCURY	4-04	304-2X	14430	610
MAGNOLIA BILLYS MAYDAY	MAGNOLIA NYALA MAYDAY	BURGERS PLACE BILLY	4-06	305-2X	14430	688
MAGNOLIA NYALA MAYETTA	MAGNOLIA FLASH MAY	NYALA ERMINES BONANZA	2-04	305-2X	12180	486
*JAMES ROBERT TROUTMAN, QUAILES CREST FARM, FERNWOOD						
QUAILES CREST AD DARLENE	QUAILES CREST BILLYS DONNA	QUAILES CREST BILLYS ADMIRAL	7-04	305-2X	14120	503

MISSOURI

*SUNNYMEDE FARMS INC, BISMARCK						
SUNNYMEDE SAINTS ANDREA	OZARK VALE FLASHS ALETA	SUNNYMEDE SPECIALS SAINT	4-06	305-2X	13830	670
SUNNYMEDE SAINTS BESSIE	OZARK VALE KINGS BETSY	SUNNYMEDE SPECIALS SAINT	3-11	305-2X	15210	593
SUNNYMEDE SAINTS GRANDEUR	SUNNYMEDE FLASHS GRACEFUL	SUNNYMEDE SPECIALS SAINT	2-06	305-2X	14040	652

MONTANA

*HERMAN & RUSSELL BECKER, BECKER GUERNSEY FARM, BALLANTINE						
BECKER FARMS TOROS ECHO	BECKER FARMS ELLA	BECKER FARMS TORO	7-11	305-2X	13660	549
BECKER FARMS BUTTERFAT BLANCHE	BECKER FARMS NANCE BUTTERFLY	WOODACRES BUTTERFAT CARILLON	5-05	305-2X	14300	645
BECKER FARM BAIRDS MARIGOLD	HADDONS J MILDRED	BROCKWELL ALCATRAZ BAIRD	4-07	305-2X	12740	561
BECKER FARMS CHAMPION BOUNTY	BECKER FARMS NANCE BUTTERFLY	HOUSLEYS J CHAMPION	2-03	305-2X	11560	504

NEW HAMPSHIRE

*H. S. DUNNING, VALLEY FARMS, WALPOLE						
WATERFALL PANSYS KRISTIE	WATERFALL FORSYTHIAS PANSY	HOUSLEYS J CHAMPION	2-03	305-2X	11400	541

NEW MEXICO

*PRICE BLACK FARMS INC, ARREY.						
PRICE BLACK BILLYS REVA	PRICE BLACK DESIGNERS REVEL	BURGERS PLACE BILLY	6-03	304-2X	13570	518
PRICE BLACK SULTANS JACQUETTE	PRICE BLACK EMBLEMS JACQUE	LISETER SULTAN	6-00	305-2X	13870	617
PRICE BLACK TEDS RENA JO	PRICE BLACK LOMENS RENA JO	GAYLORD FAMES TED	5-03	305-2X	14890	616
PRICE BLACK AMB QUEEN	PRICE BLACK BILLYS A QUEEN	ROSEWOOD NONAS AMBASSADOR	5-01	296-2X	12670	531
PRICE BLACK BRUCES QUEEN	PRICE BLACK NANCES QUEEN	PRICE BLACK KUBILEES BRUCE	4-03	300-2X	12870	526
PRICE BLACK BILLYS KAY	PRICE BLACK SUPERIORS KAY	BURGERS PLACE BILLY	4-01	288-2X	12740	541
PRICE BLACK VALIANTS BUNNY	ALLEN ACRES BILLYS BUNNY	WOODACRES NANCES VALIANT	3-11	305-2X	12560	552
PRICE BLACK BRUCES IONA	PRICE BLACK BILLYS IONA	PRICE BLACK KUBILEES BRUCE	3-05	305-2X	11930	514
PRICE BLACK VALIANTS FAIRY	PRICE BLACK PROS FAIRY	WOODACRES NANCES VALIANT	3-01	305-2X	12640	512
PRICE BLACK H C MIROLA	PRICE BLACK BILLYS MIROLA	HOUSLEYS J CHAMPION	3-01	305-2X	13860	625
PRICE BLACK NANCES COLA	PRICE BLACK BRUCES COLA	NORGERTS ROYAL NANCE	3-02	305-2X	11760	539
PRICE BLACK MAESTROS KLARANN	PRICE BLACK BILLYS KLARANN	PRICE BLACK KUBILEES MAESTRO	3-02	305-2X	11940	517

Early REGISTRATION Makes CENTS

PRICE BLACK FLASH LINDA	PRICE BLACK NANCES A LINDA	CLEARBRANCH FLASH MASTER	4-01	305-2X	12300	525
PRICE BLACK BRUCES MONICA	PRICE BLACK NANCES MONICA	PRICE BLACK KUBILEES BRUCE	3-01	305-2X	14030	580
PRICE BLACK ELDORADOS A NOVA	PRICE BLACK MAESTROS NOVA	CLEVERLANDS GENERAL ELDORADO	2-01	305-2X	10800	479

NEW YORK

*WILLIAM M & LILLIAN V EMERSON, LERSON LAWN FARMS, AUBURN						
LERSON LAWN JASONS VERA	LERSON LAWN COUNTESS VERA	WYNO FAMES JASON	6-05	305-2X	15920	709
LERSON LAWN TRUMPETS MARLENE	LERSON LAWN ARLENS MARLENE	LERSON LAWN ONAS TRUMPET	3-11	305-2X	14920	623
LERSON LAWN BILLYS JANICE	LERSON LAWN JASONS JANICE	BUTTERCUPS BILLY	3-04	305-2X	16400	690
MAPLE LAWN B G MELISSA	MAPLE LAWN HANSEN MARTA	JAMAICA BILLYS GIANT	2-05	305-2X	11000	482
LERSON LAWN BILLYS BUTTERGIRL	LERSON LAWN R N BUTTERGIRL	BUTTERCUPS BILLY	2-06	305-2X	12620	561
LERSON LAWN JASONS VIVIAN	LERSON LAWN COUNTESS VIRANNE	WYNO FAMES JASON	2-02	305-2X	10860	493
*ROBERT E HOLCOMB, HOLCOMBS GUERNSEY FARM, GREENE						
HOLCOMBS B GLITTER	HOLCOMBS C GERALDINE	HOLCOMBS B P BILLY	5-05	305-2X	17150	760
HOLCOMBS B MARY	HOLCOMBS H M MARILYN	HOLCOMBS B P BILLY	2-04	305-2X	11340	453
*JAMES V. NEDROW, NEDROW FARMS, CLIFTON SPRINGS						
NEDROW FARMS CANARY	NEDROW FARMS CLOVER	WOODACRES ROYAL MASTERMAN	7-00	300-2X	13160	526
DARI LEANN OF MAPLE VUE	LOLLY OF MAPLE VUE	WESTERN GLOW DARIMOST	5-01	305-2X	16000	627
NEDROW FARMS MELINDA	NEDROW FARMS MYLETTE	MCDONALD FARMS B HONOUR	3-04	287-2X	14170	566
NEDROW FARMS NOREEN	NEDROW FARMS NOVA	MCDONALD FARMS B HONOUR	3-04	276-2X	11320	514
LEADERS LUCY OF MAPLE VUE	MAPLE VUE DARI LADY	NANCES LEADER OF MAPLE VUE	2-06	305-2X	12230	525
*WILLIAM H PECK, WELCOME STOCK FARM, SCHUYLERVILLE						
WELCOME HOLLIREX CORA	WELCOME ONWARD FLORA	WELCOME FLASHS HOLLIREX	5-07	305-2X	16580	831
*HAZEL B. PURCELL, DEER LICK FARMS, CAPE VINCENT						
DEER LICK MARION	DEER LICK GLORIAS THERESA	NYALA MAJESTYS ACME	4-05	305-2X	14390	553
DEER LICK FAITHS DORA	DEER LICK FAITH	HANSENAREA MOTEL	2-09	305-2X	12220	516
DEER LICK SADIE	DEER LICK GLORIAS THERESA	WESTERN GLOW DARIMOST	2-04	305-2X	11130	498
*ADAMS, COLE, SUBJECT, RUSSELL J. SUBJECT MANAGER, BROOKWOOD FARM, CUBA, NEW YORK						
RUS MARS MOS FALINE	RUS MARS ROYAL ANN	MOREAU FARMS CHIEF	11-05	305-2X	13350	496
MCDONALDS JV JOYFUL	PINE GROVE BELL LADY	MCDONALD FARMS JOLLY VAL	6-11	305-2X	16290	747
EDINHAM PRINCESS LILY	EDINHAM ILLETA LOU	LYRENE MAY ROSE PRINCE	5-02	305-2X	14240	783
*RAYMOND WHEELER, WHEELER ACRES, MARIETTA						
WHEELER ACRES ALARIC JOLLY	WILLOW BROOK PRETORS JOETTE	HILLCREST ETHELS ALARIC	3-04	305-2X	11530	526

NORTH CAROLINA

*CHARLES A BRIDGES, SUNRISE FARM, SHELBY						
SUNRISE VALOR FANNY CINDY	TWIN BROOK NOBLEMAN FANNY	METZGER FARMS TRANSFER VALOR	7-09	305-2X	14580	718
SUNRISE HANN BESS	STEVENS FARM BONANZA BESS	DEEP LAKE FLASHS HANNIBAL	4-05	305-2X	13540	639
SUNRISE VIC RAVEN	CLINTELLA MAJESTY RAVEN	STURGIS FARM BON VIC	2-04	304-2X	13160	586
SUNRISE C BESS	STEVENS FARM BONANZA BESS	HOUSLEYS J CHAMPION	2-04	305-2X	12450	566
SUNRISE C CHRISSY	SUNRISE STAR CHIME	HOUSLEYS J CHAMPION	2-05	305-2X	14200	713
*FRANCES H & HERBERT J FOX, CROASDAILE DAIRY, DURHAM						
CROASDAILE NANCES ORA	BAYVILLE SOCUTE OLEANDER	NORGERTS ROYAL NANCE	7-04	305-2X	14870	638
CROASDAILE CONQUERORS HORTY	HILLANDALE PRINCE HAPPY	HIGH MEADOWS CONQUEROR	5-09	305-2X	13780	604
CROASDAILE CONQUERORS DORIS	CROASDAILE HOPES DANA	HIGH MEADOWS CONQUEROR	5-07	305-2X	15610	598
HOMEWOOD BPS NINA BLISS	HOMEWOOD NBL BLISS	HOMEWOOD BP STANDBEST	5-09	305-2X	15270	682
GIPPY PRINCE ALINE	GIPPY N D ALICE	LYRENE MAY ROSE PRINCE	5-02	305-2X	12970	591
CROASDAILE VANNS LILLIE	CROASDAILE VERNS LOUANN	EDISTO FARMS BLZ VANN	5-03	296-2X	14900	749
CROASDAILE NANCES RUTH	CROASDAILE COMMANDS REGGIE	NORGERTS ROYAL NANCE	3-07	299-2X	13270	591
CROASDAILE VANNS CELIA	CROASDAILE NANCES CLARA	EDISTO FARMS BLZ VANN	2-09	305-2X	11640	591
CROASDAILE VANNS DARYL	HILLANDALE EMORYS DONA	EDISTO FARMS BLZ VANN	2-10	305-2X	11440	543
CROASDAILE NANCES GRACE	CROASDAILE COMMANDS GLENORA	NORGERTS ROYAL NANCE	2-10	305-2X	11520	554
CROASDAILE ROGERS RHETA	CROASDAILE LUCKYS RENITA	CROASDAILE NANCES ROGER	2-08	305-2X	11650	524
CROASDAILE NANCES HALLIE	CROASDAILE ORBITS HOLLY	CROASDAILE NANCES DUKE	2-09	305-2X	11730	542
CROASDAILE ROGERS OPAL	CROASDAILE NANCES ORPHA	CROASDAILE NANCES ROGER	2-08	305-2X	11440	486
*GEORGE WATTS HILL, QUAIL ROOST FARMS, ROUGEMONT						
QUAIL ROOST COMELY GLORIA	QUAIL ROOST KATER GLORIA	WESTERN GLOW BEAUTY BUTTERFAT	6-08	305-2X	13410	739
QUAIL ROOST COMMAND DART	QUAIL ROOST MISTY DART	TANNERY HILL FLORETS COMMAND	2-06	305-2X	12770	593
QUAIL ROOST COMMAND KATHY	QUAIL ROOST NANCE KATE	TANNERY HILL FLORETS COMMAND	2-04	305-2X	12980	553
*WARREN & HAROLD MYERS, BOTTOM VIEW FARM, CLEVERLAND						
GRANDVIEW DANCERS NEPTUNE	GRAND VIEW NANCES NYMPH	GRANDVIEW NANCES DANCER	3-08	305-2X	13520	564
*J J WILLIAMS JR, FLINT KNOLL FARM, CLEVELAND						
FLINT KNOLL MARCUS NELLIE	JOYCE B NELLIE	SHENMONT ROYAL LESLIE MARCUS	5-05	305-2X	14650	554

OHIO

*PAUL BELDON, HILDIEMAID FARM, VAN WERT						
HILDIEMAID H F DOLLY B	HILDIEMAID ROYAL NANCE B	HILDIEMAID FLASHS FAME B	4-03	305-2X	12840	578
*MRS. M. C. BOUTON & SONS, KOKOSING FARM, MOUNT VERNON						
KOKOSINGS FLASHY JALONA	KOKOSINGS GOLDEN LOMA	KOKOSING FLASHY M C	2-02	305-2X	10900	483
*ARTHUR BRUENING & FAMILY, TEACUPS VIEW GUERNSEY FARMS, YORKSHIRE						
TEACUPS VIEW SHERRY JACKIE	MAPLEWOOD DIAMOND SHERRY	LYRENE MYRAS WISTAR	4-00	305-2X	12770	576
*EDWARD BULCHER, PLACID HILL FARM, ROSSBURG						
WILLOW SPRING WILL GLITTER	WILLOW SPRING FANCY STAR	YELLOW CREEK T WILLIE	4-10	295-2X	13340	552
FAWN ISLE HANDY BOYS BLUE BEA	FAWN ISLE BONANZAS BLUE BELLE	GRANDVIEW N HANDY BOY	3-05	305-2X	12860	604
*WILLIAM C ERF, CHESTNUT RIDGE FARM, BELLEVUE						
CHESTNUT RIDGE CATHY ROXY	CHESTNUT RIDGE GAILS CATHY	LYRENE MAY ROSE PRINCE	3-11	305-2X	13600	600
*CARL FORTKAMP, GOLD BANNER FARM, COLDWATER						
OBERLAND TRANSFER MARLEEN	EAGLEBROOK CHARITY MARLEEN	BLAKEFORD TRANSFER	12-07	365-2X	16890	674
CROWN STONE HANDY PEARL	CROWN STONE KINGS KARMEN	YELLOW CREEK S HANDY MAN	9-11	365-2X	15720	748
GOLD BANNER KINGS PHYLLIS	GOLD BANNER PRINCESS PHYLLIS	WOODACRES KING PHARDAH	3-05	305-2X	15370	695
GOLD BANNER BILLY LEORA	WIL MAR FARM DICTATORS LEORA	GOLD BANNER FLIRTS BILLY	2-05	305-2X	11650	597
*JAMES K HEIDRICH, HAPPY HILL FARM, HARRISON						
HAPPY HILL CAP PATRICIA	HAPPY HILL DU PATRICIA	HOLLIKNOLL CAPTAIN	6-07	305-2X	16030	746
HAPPY HILL T LINDA	HAPPY HILL HOLLY LADY	MAYFLOWERS FAMES TRANSFER	3-02	305-2X	15110	655
HAPPY HILL SUCCESS ALICIA	HAPPY HILL T V QUEEN	HANOVER HILL FAME SUCCESS	2-08	305-2X	18240	892
HAPPY HILL T ECHO	HAPPY HILL STAR EDITH	MAYFLOWERS FAMES TRANSFER	2-04	305-2X	13470	618
*ROBERT E HIGH, HIGHLUNS GUERNSEY FARM, MENDON						
HIGHLUNS S BRENDA	HIGHLUNS C BONNIE	HANOVER HILL FAME SUCCESS	2-04	305-2X	12620	568
*DAVID KLINE, JR., KLINEHEIM FARM, FREDERICKSBURGH						
JANDE FLASH EMILY	JANDE PROUD EMERALD	EBER LEA FARMS PRINCE FLASH	6-04	305-2X	13180	672
LOCUST HILL RACHEL	LOCUST HILL MAESTROS REBA	DEEP LAKE FLASHS HANNIBAL	5-05	285-2X	14460	741
*G H KRANER & SONS, RIVARRE FARM, ROCKFORD						
RIVARRE MAMIE	RIVARRE HASSIE	NORGERTS ROYAL NANCE	5-08	305-2X	13150	565
*HAROLD E. LEIS & FAMILY, KLA-NOL ACRES, FARMERSVILLE						
WYNNE T C EFFIE	GREEN VILLA MAGAR WYNNE	GAYOSO VIEW TOP COMMAND	5-10	305-2X	15470	719
KLA NOL T C MICHELE	MAGGIE NANCE MISSY	GAYOSO VIEW TOP COMMAND	3-06	365-2X	14530	599
KLA NOL N EVE	GREEN VILLA MAGAR WYNNE	MAGGIE N JOE ST NICK	3-05	288-2X	11850	520
KLA NOL N BRENDA	R BE DEE JOLLYS BOJI	MAGGIE N JOE ST NICK	2-04	365-2X	14970	712

Register your SEPTEMBER calves now

KLA NOL DOMINO CHERRY	KLA NOL JOE CHARM	LYRENE TOP DOMINO	2-02	298-2X	11180	562
*KENNETH RENNER, DALTON						
CEDARBROOK NANCE SHERRY	CEDARBROOK J S MINNIE	CEDARBROOK POLLYS NANCE	6-05	305-2X	14230	590
*EDSON ROUSH, LOCUST GROVE FARMS, RACINE						
LOCUST GROVE JENNY	LOCUST GROVE JOAN	LOCUST GROVE FANCYS BART	3-00	305-2X	12620	628
*KENTON SHERMAN, SHERMA FARM, BELLEVUE						
SHERMA C MAIMES MARGIE	SHERMA VALOR MARGIES MAIME	HIGH MEADOWS CONQUEROR	4-05	305-2X	13510	569
*ROBERT D. SOMMERS & FAMILY, COGNIAC FARM, LONDON						
COGNIACS CHARMING NORA	COGNIACS MISS NEENA	HIGH MEADOWS CHARMER	4-00	305-2X	13110	629
*HERMAN STOCKSDALE, MISSISSINEWA FARM, UNION CITY						
MISSISSINEWA FARMS M LISA	MISSISSINEWA FARMS N STAR	MCDONALD FARMS MISTER ANTON	13-04	305-2X	14090	738
*FLOYD WACHTEL & FAMILY, SPRING WALK FARM, BIG PRAIRIE						
SPRING WALK CROWNS MAMIE	SPRING WALK SANDYS SHERRY	FIRESIDE NEROS CROWN	8-08	305-2X	13730	623
SPRING WALK ABLES DASSEL	SPRING WALK BRANDYS MOLLY	WOODACRES ABLE CHIEF	4-03	305-2X	14910	631
SPRING WALK JOYS CELESTE	SPRING WALK BRANDYS JOY	VILLA WAY NANCES DELBERT	4-01	305-2X	13500	634
*WADE N. WEHR, BELLE VISTA FARM, NORTH LIMA						
BELLE VISTA J OLGA	BELLE VISTA ROYALS QUEEN	HOUSLEYS J CHAMPION	3-02	305-2X	12440	548
*R & N WIDMAN & FAMILIES, POMONA ACRES, FREMONT						
POMONA ACRES L HILDA	POMONA ACRES BARONS HIE	LYRENE MAY ROSE PRINCE	2-05	305-2X	11490	560

OKLAHOMA

*ROBERT C. GRIGGS, JR., GOLDEN DEW FARM, MUSTANG						
MUNGLES SABO ELINOR	MUNGLES SUPERB ESTELLE	MUNGLES SABIAN SATURN	2-11	300-2X	12990	604
GOLDEN DEW MAJESTICS CAROLE	MUNGLES SABO CAROLE	MUNGLES SABO MAJESTIC	3-01	305-2X	12170	531
*VERGIL C. LORENZ, SR. & JR., RED HILL GUERNSEY FARM, HITCHCOCK						
RED HILL CHAMPS MELODY	RED HILL MUSICAL HALLENA	HOUSLEYS J CHAMPION	3-00	305-2X	17720	913
*J JENE MUNGLE, MUNGLES DAIRY, ATOKA						
MUNGLES LEADER PINKY	MUNGLES J C ROCKY PINKY	MUNGLES SABO LEADER	6-01	305-2X	13700	611
MUNGLES IODINES MARIA	MUNGLES FAME MARIA	WASSONS IODINES NUGGET	6-04	305-2X	15930	663
MUNGLES PREFORMERS DINA	MUNGLES SABO DINA	FOREMOST NANCE PREFORMER	4-02	305-2X	15910	587
MUNGLES IODINES DINA	MUNGLES FAME DESS	WASSONS IODINES NUGGET	4-03	305-2X	12510	548
MUNGLES SABO LADY SLIPPER	GAYLORD TEDS LADY SLIPPER	MUNGLES SABIAN SATURN	2-05	305-2X	11430	487
MUNGLES SABO DRUNELL	MUNGLES SUPREME DIXIETTE	MUNGLES SABIAN SATURN	2-04	305-2X	12940	556

OREGON

*ORVILLE L BROWN, BROWNIES GUERNSEY FARMS, WOODBURN						
BROWNIES FARMS D OCIE	BROWNIES FARMS OCIE	WESTERN GLOW DARIMOST	5-10	305-2X	13460	655
*PAUL L MANN & FAMILY, ABIQUA ACRES, SILVERTON						
NORWEST FORTUNE INESS	MELLO LAWN SEA IDEAL	WINEBERG FARMS HI FORTUNE	9-00	305-2X	16130	874
ABIQUA ACRES DARI BOY MILLY	ABIQUA ACRES BLOSSOM MOLLY	DENNY DALE BEAUTIFUL DARIBOY	4-03	305-2X	13170	637
ABIQUA ACRES CORPORAL GAITHA	BROWNIES FARMS GAIL	APPLEBROOK FAMES CORPORAL	3-00	305-2X	13030	587
ABIQUA ACRES CORPORAL BERNICE	ABIQUA ACRES DARIMOST BEAUTY	APPLEBROOK FAMES CORPORAL	3-01	305-2X	13420	689
TIDELAND HANSELS HENNIE	TIDELAND CORINTHIANS HELAINE	TIDELAND ASTORS HANSEL	2-03	305-2X	11570	565
ABIQUA ACRES CHAMPION BEULAH	ABIQUA ACRES DARIMOST BEAUTY	HOUSLEYS J CHAMPION	2-01	305-2X	10950	482
*NICHOLAS S. STEINER, PREMIUM FARMS, TILLAMOOK						
PREMIUM FARMS FERNELLA	WINEBERG FARMS JASPERS FRAN	MEADOW LANE NOBLEMAN	8-07	305-2X	13890	598
PREMIUM FARMS ELLEN	WINEBERG FARMS PAULINE	IDEALS TILDAS SUPERIOR	7-10	305-2X	23690	1120
SUNNYCREST C ROBIN	SUNNYCREST VAL ROXANNE	HOUSLEYS J CHAMPION	3-06	305-2X	12270	532
*STAEHELY BROS, VALLEY VIEW FARM, OREGON CITY						
CHUKLUCK NANCES TRESS	CHUKLUCK VALS TEMPTRES	NORGERTS ROYAL NANCE	8-05	305-2X	15360	651
VALLEY VIEW ROGERS BETHITA	VALLEY VIEW DEFENDERS BETHITA	ROETTA DARI ROGER	3-02	305-2X	11560	533

PENNSYLVANIA

*A J & JAMES CELESTINE, ELSVIEW FARM, SCENERY HILL						
ELSVIEW FARMS NANCES JAN	ELSVIEW FARM V JEAN	NORGERTS ROYAL NANCE	6-01	305-2X	13720	552
ELSVIEW FARMS JEDS CHERYL	ELSVIEW FARM V CINDY	ELSVIEW FARMS NANCES JED	5-04	305-2X	13100	563
ELSVIEW FARMS CONS TEENA	DUMAR FARM P H TANGEE	ELSVIEW FARMS CONQUEROR	5-06	305-2X	12880	632
*KIMBERTON HILLS FARMS INC, PHOENIXVILLE						
KIMBERTON SUCCESS BONNIE	KIMBERTON CARL BETTY	HANOVER HILL FAME SUCCESS	2-09	305-2X	11110	515
*PAUL E. KUNZ, DOLLY RUN FARM, CENTERVILLE						
ROYS LUCILLE OF DOLLY RUN	SUPERBS LUCY OF DOLLY RUN	DOTES ROY OF DOLLY RUN	11-05	305-2X	13640	573
DOLLY RUN JEWELS JAMIE	GLENS JEAN OF DOLLY RUN	NEPTUNES JEWEL OF DOLLY RUN	4-05	305-2X	14820	627
*FLORENCE B LYON ESTATE, ANTIETAM FARM, WAYNESBORO						
ANTIETAM B MISSY	ANTIETAM B MISS	ANTIETAM BRILLIANT	4-11	305-2X	13170	608
*EUGENIA C MADEIRA, CRUMDALE FARM, BERWYN						
KELSOS FALCONS GLEN	KELSOS GLENS DAINTY	SPRING RIDGE G FALCON	2-02	305-2X	12210	605
*MABEL PEW MURIN EST., KIMBERTON FARMS, PHOENIXVILLE						
KIMBERTON CHAMPION JEAN	KIMBERTON SP JANETTE	HOUSLEYS J CHAMPION	2-02	295-2X	11280	569
KIMBERTON CHAMPION VICKY	KIMBERTON SGK VICTORIA	HOUSLEYS J CHAMPION	2-04	305-2X	11820	546
*R W SMITH & BROS, HOLLIDAYSBURG						
SMITHSIDE L RACHEL	GOLDWOOD DOLLI ROSE	OSBORNE HILL LODEMASTER	5-11	305-2X	13140	684
*BERNARD O SNIDER, SNIDER HOMESTEAD FARM, NEW ENTERPRISE						
SNIDERS ACMES DEW DROP	SNIDERS IDEALS DOLLY	HOMINY HILL ACME	6-11	305-2X	14560	651
*SUMMERFIELD DAIRIES INC, LINDA VISTA FARM, NEW CASTLE						
DIABASE PRINCES SUNRISE	BROOKLAWN M SUNSHINE	LYRENE MAY ROSE PRINCE	3-11	305-2X	12340	415
LINDA VISTA FRIENDSHIP ARSENIC	FRIENDSHIP TOP R CHB IODINE	FRIENDSHIP IDAS P VERBINA	2-02	305-2X	14610	487
*BLANCHE A SWOPE, PINE TREE FARM, HARRISONVILLE						
PINE TREE FARM DUKES DAISIE	PINE TREE FARM SAMS DAYE	PINE TREE FARM DUKE	3-08	305-2X	11870	571
PINE TREE FARM DUKES CREAM	PINE TREE FARM LYNNS CRISSIE	PINE TREE FARM DUKE	4-07	305-2X	12770	541
PINE TREE FARM DUKES DAMSELA	PINE TREE FARM KINGS DAMA	PINE TREE FARM DUKE	2-09	305-2X	11730	488
*RAYMOND F & LOUISE A WITMER, PENN DEL FARM, WILLOW STREET						
NAEFLANDS KEBBIE	NAEFLANDS STAR DEBBIE	COLBYS KLONDIKE	12-06	305-2X	13110	656

SOUTH CAROLINA

*G MELLWOOD COLEMAN, MELLDORO FARM, SALUDA						
HEYWES FIDEL MARLENE	HEYWES FAMES RENEE	HEYWES AUGUSTAS FIDEL	6-10	305-2X	13330	571
*EDISTO FARMS, DENMARK						
EDISTO FARMS BAN BLOOMER	EDISTO FARMS C B BLOOM	EDISTO FARMS BLZ BANNER	7-05	305-2X	15700	680
TRUMPETER JANE OF WINDY ACRES	MOS JUDY OF WINDY ACRES	WOODACRES LEADERS TRUMPETER	7-03	305-2X	14630	705
EDISTO FARMS R ROSA	EDISTO FARMS CAPTIANS ROSA	EDISTO FARMS J ROYALMOST	6-01	305-2X	15350	696
EDISTO FARMS DARI DIXIE	GRAYCE FARMS ACTORS DIXIE	WESTERN GLOW DARIMOST	6-01	305-2X	13450	607
EDISTO FARMS DARI OLEN	EDISTO FARMS M F OLENA	WESTERN GLOW DARIMOST	2-06	305-2X	11940	522
*GEORGE W. FOWLER, BUTLER HILL GUERNSEYS, SALUDA						
BUTLER HILL F VIOLET	EDISTO FARMS M VIOLET	EDISTO FARMS BLZ FORTUNE	6-05	305-2X	16110	734
*MARVIN J. HAMM, MYRTLEDALE FARM, NEWBERRY						
MYRTLEDALES DIPO PLUMAGE	MYRTLEDALES NOBLE PRUDENCE	MULHOCAWAY BUTTERFAT DIPLOMAT	7-04	305-2X	18670	799
MYRTLEDALES STAR POPPY	MYRTLEDALES DIPO PEARL	EDISTO FARMS FLASHS STAR	5-07	299-2X	13780	650

Early REGISTRATION Makes CENTS

MYRTLEDALES STAR ANGIE	MYRTLEDALES SUPREME ALICE	EDISTO FARMS FLASHS STAR	5-03	305-2X	14520	679
MYRTLEDALES PRINCE PEPITA	MYRTLEDALES BEAUTY PINNACLE	LYRENE MAY ROSE PRINCE	3-05	289-2X	12840	598
*A. L. MCCASKILL, JR., LYNDALE FARMS, BISHOPVILLE						
LYNDALE DANDY ROZ	LYNDALE ROYAL ROSLYN	GIPPY NANCE DANDY	4-05	305-2X	16170	691
*THORNWELL ORPHANAGE, LUSH ACRES FARM, CLINTON						
LUSHACRES R VEDA	THORNWELL FARMS BEAUTYS VICKI	GIPPY REALLY ROYAL	7-08	305-2X	14620	630

SOUTH DAKOTA

*HAROLD L. JOHNSTON & FAMILY, STROUSTON FARM, SUMMIT						
STROUSTON LINDA	LUCKY OF SUMMIT LAWN	VIADUCT HUSTLER	5-04	290-2X	13260	548

TENNESSEE

*LEE HOUSLEY, RIDGEWAY FARM, RICEVILLE						
LANCES ROYAL BETTYE	LANCES KINGS DEBBY	NORGERTS ROYAL NANCE	6-06	305-2X	13450	504
ELMWOOD FARMS ROYAL FLUTE	ELMWOOD FARMS GOLDEN MARGUERT	GAYOSO VIEW FAMES KING	6-03	305-2X	15640	560
BEATYVIEW ROYAL NANCE	BEATYVIEW LILLIAN NANCE	NORGERTS ROYAL PAULSON	5-06	305-2X	15090	603
ZINNIAS CHAMPION GAIL	ATTEBROC GAY ZINNIA	HOUSLEYS J CHAMPION	4-06	305-2X	15360	600
HILLTOP CHAMPIONS MELISSA	JOLLY VERNS R HONEY	HOUSLEYS J CHAMPION	2-06	305-2X	11850	578
*JAMES EDWARD WADDELL, NOLICHUCKEY FARM, GREENEVILLE						
NOLICHUCKEY ONWARD MELINDA	KITS MAXIM MELBA	HENSLEE FARMS O ONWARD	9-02	305-2X	17700	696
NOLICHUCKEY M JEAN	BROOKBERRY BENS JENNIE	BAYVILLE O MARLBORO	7-07	305-2X	20210	882
NOLICHUCKEY CHAMPS CINDY	NOLICHUCKEY FLASHS CHRISTINE	HOUSLEYS J CHAMPION	4-07	305-2X	15080	528
NOLICHUCKEY CHAMPS ROSE	NOLICHUCKEY NANCES RENA	HOUSLEYS J CHAMPION	2-04	305-2X	13360	621
NORMANS KILL DARI DORINE	NORMANS KILLS PRETOR DORINE	WESTERN GLOW DARIMOST	2-06	305-2X	13640	640

VERMONT

*DONALD A BIGELOW, ROYAL TERRACE FARMS, BETHEL						
GREYSTONE DARI EVELYN	ABBOTTHOLM MODELS EVELYN	WESTERN GLOW DARIMOST	5-05	305-2X	13870	762
*LEON A. PERRY, STONE HOUSE FARM, ORLEANS						
KADOCKADEE DARIS RHONA	KADOCKADEE BONNIE RENEE	U N H DARIMOST NOBLE	4-05	291-2X	13870	588

VIRGINIA

*EDWARD C ANDERSON, BUSHY PARK FARM, WAKE						
BUNKER HILL B C EMA	BUNKER HILL E EMMY	GOLDEN HARVEST BETTYS COMMAND	6-02	305-2X	16500	637
BUSHY PARK SERGEANT BEAUT	BUSHY PARK HALYARD BEAUT	SERGEANT LAUXMONT	4-10	305-2X	12810	649
DOUGLASTON ADOR A B CLEO	DOUGLASTON A B CLEO	ROSEWOOD NONAS AMBASSADOR	4-07	305-2X	13570	485
BUNKER HILL W DELL	BUNKER HILL F DELLA	WOODACRES FLASH	4-07	305-2X	14580	658
*R R CROWGEY, HAM FARM, WYTHEVILLE						
HAM FARM S JOLLYS LASH	HAM FARM ENID K JOLLY	IDEALS MARGOS STANDBEST	14-06	305-2X	11950	504
HAM FARM S KIRKS SILVER	HAM FARM PANETE K KIRK	LAUXMONT POPPY NANCE SUPERIOR	7-02	305-2X	15430	587
HAM FARM S LEXS CHERIE	HAM FARM K I HONTAS LEX	LAUXMONT POPPY NANCE SUPERIOR	4-05	305-2X	12950	562
*C A CUTCHINS III, DEERPATH FARMS, FRANKLIN						
BAYVILLE DUCHESS LEVITY	BAYVILLE LUCKY LEVITY	BAYVILLE ROYAL DUKE	10-03	305-2X	13970	682
*JAMES F. HEITZER, SUNNYSIDE FARM, GREENVILLE						
SUNNYSIDE BILLYS GLORY	SUNNYSIDE VALS SADIE	BURGERS PLACE BILLY	4-07	305-2X	12990	555
SUNNYSIDE NANCE CANDY	SUNNYSIDE MASTER HONDA	NORGERTS ROYAL NANCE	2-03	305-2X	11760	417
SUNNYSIDE SUCCESS BESSIE	SUNNYSIDE BILLYS LIB	HANOVER HILL FAME SUCCESS	2-02	292-2X	12070	428
*E J RICHARDSON, DUN ROAMIN GUERNSEY FARM, GALAX						
DUN ROAMIN S JOYCE	DUN ROAMIN BILLYS JOAN	EDISTO FARMS FLASHS STAR	5-05	304-2X	14000	645

WASHINGTON

*CLIFFORD BUTTS, CLIFF DELL GUERNSEY FARM, MORTON						
CLIFF DELLS JANIE	CLIFF DELLS JACKIE	VALLEY OAKS SHEIKS NITRO	7-02	305-2X	14800	601
CLIFF DELL PETER PAN PRINCESS	CLIFF DELLS GEN BETH	ADOHR PETER PAN PRINCE	5-07	305-2X	16580	686
CLIFF DELL D DEE	CLIFF DELLS DIANE	WESTERN GLOW DARIMOST	4-04	305-2X	13030	591
*SIDNEY E BUTTS, ROCK HAVEN GUERNSEY FARM, MORTON						
ROCK HAVEN IKES DIANA	ROCK HAVEN ROYAL DUCHESS	ROCK HAVEN PROMISES IKE	11-08	305-2X	13310	547
*HERBERT V EKSTRAN, BROCKWELL FARM, BOW						
MAPLE SPRINGS I NORANDA	CHENA FAMES JEWEL	MAPLE SPRINGS H INDICATOR	6-03	305-2X	16030	793
*FAR WEST FARMS INC, BOW						
MIDWAY M F CLEO	MIDWAY B B CHRIS	MEADOWMARSH BUTTERFAT FLASH	8-09	305-2X	14240	708
DIVERSIFIED DARI GLORY	DIVERSIFIED B GALAXY	WESTERN GLOW DARIMOST	6-08	305-2X	13510	649
*JAY LESTER LANCASTER, SEQUIM						
GRAYSMARSH B DAINTY	MARKWELL DARI DIMPLE	OLYMPIC VIEW A BANNER	4-03	305-2X	12790	663
GRAYSMARSH PRIM	GRAYSMARSH M PHOEBE	OLYMPIC VIEW A BANNER	4-04	305-2X	16310	712
GRAYSMARSH BALBOA FREDA	GRAYSMARSH SUN FLOSS	GRAYSMARSH BALBOA	2-06	305-2X	13520	589
GRAYSMARSH BADGER DAWN	GRAYSMARSH B DENA	OLYMPIC VIEW B BADGER	2-06	305-2X	13520	631
GRAYSMARSH S ALMIRA	GRAYSMARSH SUN ADELA	OLYMPIC VIEW A SUPERIOR	2-05	305-2X	11140	506
*ALBERT JOHNSON, DENNY DALE FARM, MOUNT VERNON						
DENNY DALE BULLETS BRADIE	DENNY DALE PRINCESS BAVARIA	DENNY DALE BULLET	2-07	305-2X	12530	674
*MYRON W LANCASTER, OLYMPIC VIEW FARM, SEQUIM						
OLYMPIC VIEW A CINDRELLA	OLYMPIC VIEW C CINDY	HOMINY HILL ADRIAN	5-08	305-2X	13760	770
OLYMPIC VIEW BAMBI	OLYMPIC VIEW A BAMBI	GRAYSMARSH BALBOA	4-07	305-2X	15730	738
OLYMPIC VIEW DEL	OLYMPIC VIEW M DOTTIE	GRAYSMARSH BALBOA	3-08	305-2X	16530	697
OLYMPIC VIEW B ANNA	CHUKLUCK NANCES ALTA	OLYMPIC VIEW A BANNER	3-05	305-2X	14230	683
*ALBERT H & JOHN P MCMONIGLE, MAXVALE GUERNSEY FARM, YELM						
MAXVALES D M ELVA	MAXVALES B B ESTER	WESTERN GLOW DARIMOST	7-10	305-2X	14070	575
MAXVALES G H MOCHA	MAXVALES L P MAID	GOLDEN HARVEST F GLADSTONE	5-07	305-2X	13920	689
MAXVALES GOV FLOSIE	MAXVALES F J CAROL	SPAR HILL GOVERNOR	4-01	305-2X	14890	606
*ROETTA GUERNSEY FARMS, EVERETT						
BEETCHENOW FARMS VIOLAS VIOLET	BOULTON FARMS VIOLA	BEETCHENOW FARMS L B JAY	2-05	305-2X	14370	716
ROETTA P SUZY Q	ROETTA BUDING QUINTA	LAKE LOUISE PATSYS PRINCE	2-07	305-2X	13320	568
*ROZELYN FARM, LYNDEN						
ROZELYN GLAD BINNIE	ROZELYN PROM BEATRICE	GOLDEN HARVEST F GLADSTONE	12-02	305-2X	14790	678
ROZELYN DARI BERTHA	ROZELYN PRINCE BESSIE	WESTERN GLOW DARIMOST	7-06	365-2X	14600	815
TIDELAND HEROS HEIDE	TIDELAND DARIMOST HEDDA	TIDELAND ASTORS HERO	1-11	305-2X	11440	518
*FLOYD M SANDELL, LINDEANS FARMS, BELLINGHAM						
LINDEANS VALIANT HETTY	LINDEANS BEAU HEIDI	LINDEANS TINA VALIANT	9-11	305-2X	14600	652
*LEWIS VAN MERSBERGEN, WILL O WEST FARM, LYNDEN						
WILL O WEST HONORS TINKEL BELL	WILL O WEST BALLOTS BELLE	WESTERN GLOW HIS HONOR	14-03	305-2X	12550	485
*MARVIN VAN MERSBERGEN, MARKWELL FARM, LYNDEN						
ROYLANN BLOOMS LOLLY	ROYLANN BLOSSOMS BLOOM	WESTERN GLOW MELBAS CHAMPION	4-02	305-2X	13310	599
*WASHINGTON STATE UNIVERSITY, PULLMAN						
CHINOOK DOMINO ANITA	CHINOOK GOLDEN CAROL	LYRENE TOP DOMINO	2-01	305-2X	11230	484
CHINOOK FLORETS ANN	CHINOOK BONANZA RITA	TANNERY HILL FLORETS COMMAND	2-00	297-2X	10660	480
*WESTERN GLOW FARMS INC, BOW						

Register your SEPTEMBER calves now

WESTERN HILLS ANN	WESTERN HILLS FREDA	WESTERN GLOW MILLIES TRAVELER	9-07	305-2X	18960	794
VALLEY GEM BILLYS ELISSA	VALLEY GEM CASCADE TATOO	BURGERS PLACE BILLY	9-11	305-2X	17710	735
WESTERN GLOW SUPERIORS NONA	WESTERN GLOW M B NOVA	WESTERN GLOW DUCHESS SUPERIOR	7-07	305-2X	17250	729
MAPLE SPRINGS T MINERVA	MAPLE SPRINGS GWENNIE CGHB	WESTERN GLOW BONANZA TRAVELER	6-11	305-2X	16520	750
GOLDEN TERRA DARILEE	RIVER ROAD T LEE	WESTERN GLOW DARIMOST	3-03	305-2X	12520	629
*KENNETH J. WINTERS, SATUS FARM, MABTON						
WINACRES NANCES GWEN	WINACRES DUKES GUSSIE	NORGERTS ROYAL NANCE	7-10	305-2X	15100	567

WISCONSIN

*R. H. BOUTWELL, DALTON						
NELLY FLORA OF PINEVIEW	FLORA LADY OF PINEVIEW	WILLOW SPRING FINANCIER	4-03	305-2X	12840	614
NEDA KIM OF PINEVIEW	KIM GWEN OF PINEVIEW	FAUVER HILL HAL MAJOR	3-10	305-2X	14040	597
CLIFT CREST A ROGERS REGAL	CLIFT CREST C FAMES ACTRESS	ROETTA DARI ROGER	3-03	305-2X	13830	673
MERRI DALES S VICKIE	MERRI DALES LINDA	MERRI DALES SPARTIN	3-03	305-2X	12300	729
PATCHES MELINDA OF PINEVIEW	MELINDA KIM OF PINEVIEW	FAUVER HILL HAL MAJOR	2-04	305-2X	11580	548
PLAIN VU CANDYS CRYSTAL	PLAIN VU CARRIES CANDY	NORTHERN HERMES	2-03	305-2X	13210	614
PANDOSA MOOIE OF PINEVIEW	MOOIE IRMA OF PINEVIEW	FAUVER HILL TOP FLIPPER	2-00	305-2X	11790	572
*ROYAL H CLAUSING, GUSANNA FARMS, CEDARBURG						
GUSANNAS MODEL SHERRY	GUSANNAS SPARKLE	FRANCHESTER CECILIAS MODEL	8-08	305-2X	13930	649
GUSANNAS BRIGADIERS GRACYN	GUSANNAS MODEL GRACE	MAPLEWOOD ROYALISTS BRIGADIER	5-06	305-2X	13650	648
GUSANNAS DARI R LEASHEN	GUSANNAS ZEBOS ALIX	ROETTA DARI ROGER	4-04	305-2X	13300	634
GUSANNAS FORESQUIRE JILL	GUSANNAS SCOTSMAN JAMIE	LOCKSHORE K FORESQUIRE	3-07	305-2X	12890	582
GUSANNAS FORESQUIRE SATIN	GUSANNAS SCOTSMANS SHANI	LOCKSHORE K FORESQUIRE	3-07	305-2X	12280	576
GUSANNAS MELBAS C PEGGY	GUSANNAS CITATION PAM	WESTERN GLOW MELBAS CHAMPION	2-09	305-2X	12100	502
GUSANNAS FORESQUIRE RAMONA	GUSANNAS PREDICTIONS INA	LOCKSHORE K FORESQUIRE	2-03	305-2X	11870	494
GUSANNAS FORESQUIRE DOLLY	GUSANNAS MAINLINER FIONA	LOCKSHORE K FORESQUIRE	2-04	305-2X	13240	642
*GALE F. GORDON, GORDONDALE FARM, NELSONVILLE						
GORDONDALE BLOSSOM	GORDONDALE DOLORIS	FRANCHESTER CECILIAS MODEL	6-06	305-2X	13910	700
*DONALD HARDIE FAMILY, DONDOR FARM, BLAIR						
BURR OAK ACRES EARLIE	BURR OAK ACRES PEARL	SCENICS NANCE	5-10	305-2X	15780	716
DONDOR HALS FEATHER	TUCK A WAY FAN	MULHOCAWAY BUTTERFAT KING HAL	5-06	288-2X	12880	655
*W D HOARD & SONS CO, HOARDS DAIRYMAN FARM, FORT ATKINSON						
DAIRYMAN T JANORA JEWEL	DAIRYMAN AS JANXARIS	ELMWOOD DAIRYMAN TRIUMPH	6-07	305-2X	14380	641
VALLEYLAND SARAH	VALLEYLAND SUSIE	ROETTA DARI ROGER	4-06	305-2X	12720	560
EBER LEA CLASSIC DAZE	EBER LEA BRILLIANT DAZZLE	EBER LEA FARMS CLASSIC	3-01	298-2X	11740	561
*ROY E JACOBS, DUTCH MILL FARM, SPARTA						
DUTCHS NELL	MONARCHS KATE	DUTCH MILL HIS HONORS VEL	11-05	333-2X	13560	532
DUTCH MILL NEROS KATE	SUKO FARM CANDIS KAY	DUTCH MILL VALORS NERO	2-06	305-2X	12220	515
*CLIFFORD W KLEMM, BETHCLIF GUERNSEY FARM, BARABOO						
TOMA HALS TRIXIE	CLAY FARM HERMES ANNA	MULHOCAWAY BUTTERFAT KING HAL	7-06	305-2X	15700	757
DEDE C DONNA	FAWNROWS DEDE	MAGNOLIA FLASH CORINTHIAN	4-09	280-2X	12110	576
*LESTER LURVEY & SONS, BOULDER VIEW FARM, BARABOO						
BRANDON B SYLVIA	BRANDON F SONYA	BURGERS PLACE BILLY	5-07	305-2X	21820	877
HOMEWOOD WPL OLIVE	HOMEWOOD STANDBESTS G OLLIE	HOMEWOOD W P LEO	5-08	305-2X	17000	722
BOULDER VIEW S ELLIE	HANOVER HILL DARI ELLA	HANOVER HILL FAME SUCCESS	2-05	305-2X	15780	659
*BERNARD PRALLE, FAUVER HILL FARM, ONALASKA						
DARLEEN OF MONROE	LUCEROS DELLA OF MONROE	MCDONALD FARMS AUGUSTAS IDEAL	14-01	305-2X	13590	634
FAUVER HILL HONORS LUCIA	DUTCH MILL VICTORS LUCY	WESTERN GLOW HIS HONOR	9-02	305-2X	16390	784
FAUVER HILL R F GIDGET	FAUVER HILL HALS GINNY	ROZELYN MEMORYS V FAME	5-08	305-2X	17550	706
FAUVER HILL DARI ERIN	FAUVER HILL EMPRESS	WESTERN GLOW DARIMOST	5-00	305-2X	16150	725
*HOWARD B SATTLER, ARTESIA ACRES, MALONE						
ARTIE A VIRGILS MELODY	ARTIE A JIMMYS DEBBIE	MCDONALD FARMS MISTER VIRGIL	5-04	305-2X	12830	610
*WARREN A. SMITH & SONS, CITY VIEW FARM, WATERTOWN						
BREEZY LAWN TOP LEDALLA	BREEZY LAWN LEDALLA	GAYOSO VIEW TOP COMMAND	8-03	305-2X	15880	521
*WILLIAM B VILTER, FOUR WINDS FARM, HARTLAND						
FOUR WINDS S PATRICIA	FOUR WINDS D PATRICIA	WESTERN GLOW DUCHESS SUPERIOR	4-09	305-2X	13350	644
*UNIV. OF WIS. PLATTEVILLE, PLATTEVILLE						
PLATEACO BILLYS DUCHESS	PLATEACO MISS MEL DUKE	BURGERS PLACE BILLY	2-03	305-2X	11810	580

WYOMING

*LLOYD VERNON HOOPES, TRIPPLE T GUERNSEY FARM, AFTON						
TRIPPLE T FAMES NITRA	TRIPPLE T MAYS NITRA	TRIPPLE T PATSYS FAME	3-06	297-2X	11950	548

REGISTRATION

IT'S EASY AS

	Animals Under 8 months	8 to 12 months	12 to 24 months
AGCC MEMBER	☐ $4.00	☐ $6.00	☐ $15.00
NON-MEMBER	☐ $5.00	☐ $7.00	☐ $16.00

REGISTRATION OF ANIMALS OVER 24 MONTHS OF AGE WILL BE DENIED EXCEPT BY VOTE OF THE BOARD OF DIRECTORS. IF APPROVED, THE REGISTRATION FEE WILL BE $20 FOR MEMBERS AND $21 FOR NON-MEMBERS

OFFICIAL REGISTERED GUERNSEY COW PERFORMANCE INDEXES

Combining

The USDA Cow Performance Index and AGCC Type Classification Data

Volume 3, No. 1 For January, 1974

The Cow Performance Index List appearing below is compiled for January, 1974 and includes: **Cows with a minimum USDA Cow Index of +650 lbs. milk; and available AGCC classification data.**

The January listing updates Cow Indexes on all eligible registered Guernsey cows calving within 32 months of the start of the January computation, regardless of whether the cow's sire was summarized at that time or not.

A routine publishing for Cow Indexes made available during 1973 will be made three times per year which will be for Indexes compiled by USDA in January, May and September, 1974.

EXPLANATION OF HEADINGS

(1) Herd owner and address by state, listing qualifying animals owned by him at time Index was compiled.
(2) Name of cow and registration number.
(3) Cow's sire and registration number.
(4) Year of birth.
(5) Cow's records – avg. das. and number; avg. milk and fat.
(6) Cow Index – The measure of a cow's transmitting ability for milk (M) and fat (F) compared to breed average herds. The percent Repeatability (% Rpt) is an expression of reliability or precision with which the Index estimates a cow's transmitting ability for milk and fat. Low Repeatabilities – around 20-25% – indicate that an individual cow's transmitting ability for milk and fat may be quite different from her Index Value. However, with a higher Repeatability – 40% and higher – it is more likely that the Index Value is an accurate estimate of transmitting ability.
(7) Cow's most recent classification rating and year.
(8) Year Last Calved (Yr. cd.) – at time Index was computed.

(1) Herd Owner & Address / (2) Cow Names & Reg. No.		(3) Sire Name & Reg. No.	(4) Yr Bn	(5) Cows Record Av. das./no.		M	F	(6) Cow Index M	F	Rpt.	(7) Class	(8) Last Calv	
		CALIFORNIA											
BURRELL BRUCE EUREKA													
NESLEKCIM FORTUNES JUNE	2416694	GRAIN MEADOW D FORTUNE	566944	67	305	2 16985	772	785	32	31	V72	02	72
CLEVER DIANA TRACY													
CLEVERLANDS ELDORADO JADE BABY	2502383	CLEVERLANDS GENERAL ELDORADO	552896	69	305	2 16620	677	696	27	40	D72	08	72
CLEVER GEORGE H TRACY													
CLEVERLANDS ELDORADOS RHEVA	2435562	CLEVERLANDS GENERAL ELDORADO	552896	67	305	3 18020	724	913	35	42	V72	10	71
CLEVERLANDS ELDORADO ETHA CEC	I2461046	CLEVERLANDS GENERAL ELDORADO	552896	68	302	2 16515	599	758	21	40	A71	06	72
CLEVERLANDS ELDORADO ROSE MYNA	2473830	CLEVERLANDS GENERAL ELDORADO	552896	68	305	2 16460	633	658	23	40	D71	10	71
CLEVERLANDS ELDORADO ETHRA BEA	2477035	CLEVERLANDS GENERAL ELDORADO	552896	68	295	3 16080	622	674	22	42	D71	09	72
CLEVERLANDS ELDORADO YSEULT	2479701	CLEVERLANDS GENERAL ELDORADO	552896	68	291	3 16703	646	698	23	42	A72	10	72
CLEVERLANDS ELDORADOS ROSABEL	2482874	CLEVERLANDS GENERAL ELDORADO	552896	68	295	3 16496	690	673	28	42	V72	10	72
CLEVERLANDS ELDORADO SUGAR PIE	2508221	CLEVERLANDS GENERAL ELDORADO	552896	69	304	2 20220	754	1058	34	40	D72	11	72
CLEVERLANDS ZENITH PRIMAVERA	2510557	CLEVERLANDS ZENITH	575523	69	305	1 20430	707	715	17	22	A72	04	72
CLEVERLANDS ELDORADO MOIRA	2516134	CLEVERLANDS GENERAL ELDORADO	552896	69	305	2 17215	750	670	32	40	D72	12	72
CLEVERLANDS ELDORADO COLETTE	2557158	CLEVERLANDS GENERAL ELDORADO	552896	70	305	1 17530	756	699	30	35		11	72
CLEVERLANDS ELDORADOS DULCIE	2561208	CLEVERLANDS GENERAL ELDORADO	552896	70	305	1 19080	768	803	31	35		12	72
CLEVERLANDS ZENITH BEBE	2564338	CLEVERLANDS ZENITH	575523	70	304	1 18820	708	672	18	22	A72	08	72
CLEVER GEORGE H JR TRACY													
CLEVERLANDS ELDORADOS ORCHID	2466423	CLEVERLANDS GENERAL ELDORADO	552896	68	300	3 16756	662	753	27	42	D71	11	72
CLEVER LOUISE R TRACY													
CLEVERLANDS ELDORADO DIADEM	2544288	CLEVERLANDS GENERAL ELDORADO	552896	70	305	1 18000	711	755	28	35	D72	08	72
CLEVER STUART R TRACY													
CLEVERLANDS ELDORADO MIRANDA	2491723	CLEVERLANDS GENERAL ELDORADO	552896	68	305	2 19025	760	862	34	40	D71	01	72
CLEVERLANDS ELDORADO MUFFIN	2524368	CLEVERLANDS GENERAL ELDORADO	552896	69	299	1 19030	722	723	27	35	D72	03	72
KOLLER GLENN T FRESNO													
ELDORADO LEANNE OF WESTLANE	2458192	CLEVERLANDS GENERAL ELDORADO	552896	68	305	2 14155	698	784	38	40		01	72
ELDORADO LULITA OF WESTLANE	2458193	CLEVERLANDS GENERAL ELDORADO	552896	68	299	3 12753	598	686	29	42		12	72
MACLUSI VERNON R RIO LINDA													
WESTERN MEADOW EL THIA	2320300	CLEVERLANDS GENERAL ELDORADO	552896	65	302	5 15466	664	900	33	44		09	71
WESTERN MEADOW EL CALA	2337973	CLEVERLANDS GENERAL ELDORADO	552896	65	303	4 14195	618	763	29	43		08	71
WESTERN MEADOW EL CHARMINE	2349335	CLEVERLANDS GENERAL ELDORADO	552896	65	305	4 13785	622	768	32	43		07	72
WESTERN MEADOW EL DARA	2370407	CLEVERLANDS GENERAL ELDORADO	552896	66	303	4 14142	686	763	39	43		06	72
WESTERN MEADOW EL DARLA	2411535	CLEVERLANDS GENERAL ELDORADO	552896	66	300	4 13375	653	667	34	43		11	72
MICKELSEN ANN PETALUMA													
NESLEKCIM FORTUNES HEATHER	2377172	GRAIN MEADOW D FORTUNE	566944	66	305	4 15200	639	753	23	35	D71	09	72
MICKELSEN GEORGE PETALUMA													
NESLEKCIM FORTUNES ELAINE	2351948	GRAIN MEADOW D FORTUNE	566944	66	305	5 15102	654	766	26	36	E72	10	72
ORISIO RAYMOND TULARE													
LONE PALM SUNNYS NANA	2486715	BAY MEADOW SUNNYS DARIMOST	572113	67	305	2 18500	766	891	32	29	V72	07	72
SOARES DUANE FRESNO													
WHITESBRIDGE ELDORADO NANCI	2463079	CLEVERLANDS GENERAL ELDORADO	552896	68	305	1 14720	654	685	29	35	D72	03	72
WHITESBRIDGE ELDORADOS JAN	2463081	CLEVERLANDS GENERAL ELDORADO	552896	68	297	3 16146	763	1076	50	42	D71	11	72
WHITESBRIDGE ELDORADO BEULAH	2463083	CLEVERLANDS GENERAL ELDORADO	552896	68	290	3 15083	583	941	29	42	A71	09	72
		COLORADO											
WETTERICH GEORGE H JR CEDAREDGE													
MESA VIEW ELDORADOS A DORA	2505510	CLEVERLANDS GENERAL ELDORADO	552896	69	305	1 16470	680	714	25	35	D73	03	72
		CONNECTICUT											
MCCANN F W BRIDGEWATER													
FAR WEST FOREMOST PHOEBE	2281380	GAYOSO VIEW FAMES FOREMOST	558793	64	305	6 19066	792	984	36	42	E71	08	72
NORMAN GEORGE E JEWETT CITY													
NATALIE H OF NORMANDRY	2504803	WELCOME FLASHS HOLLIREX	570735	69	286	2 12685	532	658	28	38		07	72
FLOWER H OF NORMANDRY	2538581	WELCOME FLASHS HOLLIREX	570735	69	305	1 13740	560	668	30	34		02	72
		FLORIDA											
SCHMID WALTER JR & THOMAS IDA L	TALLEVAST												
MATOAKA S ROBERTA	2557091	HANOVER HILL FAME SUCCESS	558237	70	305	1 15990	590	650	11	35	D73	12	72
T G LEE FARMS INC ORLANDO													
LEE FARM ELDORADO POLLY	2480683	CLEVERLANDS GENERAL ELDORADO	552896	69	305	1 14020	556	723	26	35		12	71
LEE FARMS ELDORADO ECNA	2480689	CLEVERLANDS GENERAL ELDORADO	552896	69	305	1 12680	556	704	30	35		07	71

LEE FARM ELDORADO IRENE	2480690	CLEVERLANDS GENERAL ELDORADO	552896	69	297	1	12670	564	695	30	35		08	71
		GEORGIA													
WOOD ANDREW L WINTERVILLE															
FAIRFIELD ELDORADO GALA	2510966	CLEVERLANDS GENERAL ELDORADO	552896	69	305	1	14490	598	692	26	35		02	72
		IDAHO													
BAKER DAVID BOISE															
GRAYSMARSH B PHILLY	2524772	OLYMPIC VIEW A BANNER	572639	70	305	1	17210	714	722	31	26		05	72
IVERSON CLIFFORD & MARILYN JEROME															
IDAGRACE E DAHLIA	2472933	CLEVERLANDS GENERAL ELDORADO	552896	68	298	1	12600	490	686	25	35		02	72
		ILLINOIS													
BAUER LOREN D RANKIN															
HEISER FARM CHAMPION PRIDE	2481706	ANSMIL CHAMPION CHUM	561468	68	305	2	14170	606	686	13	39	A73	08	72
HEISER FARM CHAMPION DORIE	2510271	ANSMIL CHAMPION CHUM	561468	69	305	1	15810	585	686	6	35	V73	05	72
CLARK WESLEY R COLFAX															
READY VIEW D LOUISE	2537507	LYRENE TOP DOMINO	574020	69	248	2	18155	632	841	14	39	D73	12	72
DAY LARRY GENE FREEPORT															
THREE L FARM PRE ELLA	2471984	CLEVERLANDS GENERAL ELDORADO	552896	68	305	2	12345	634	690	36	40		09	72
THREE L FARM BEAS DORA	2471987	CLEVERLANDS GENERAL ELDORADO	552896	68	305	2	13025	661	670	35	40		05	72
THREE L FARM LYNNS EL LISA	2485724	CLEVERLANDS GENERAL ELDORADO	552896	69	305	2	14025	618	734	29	40		04	72
DUERINGER LOWELL A & SONS MELVIN															
DUERINGERS F FANTASY	2381591	APPLEBROOK FAMES CORPORAL	557482	66	305	3	14106	638	690	27	42		07	71
HARDY RICHARD E RANTOUL															
HARDY FARM CHUMS CERENA	2529994	ANSMIL CHAMPION CHUM	561468	68	305	2	18300	744	999	21	39		03	72
HOWLAND BROS GARDNER															
HOWLANDS CHUMS NORI	2535127	ANSMIL CHAMPION CHUM	561468	69	305	2	14220	500	676	1	39	D73	11	72
MCNAUGHT GERTRUDE ELGIN															
HANOVER HILL S CHERYL	2224339	HANOVER HILL FAME SUCCESS	558237	63	262	6	16363	710	838	22	44	E69	11	71
MOHR BROS NORMAL															
BON WAY ELDORADOS MISSMOO	2487520	CLEVERLANDS GENERAL ELDORADO	552896	68	305	3	13300	580	728	28	42	D72	11	72
MALABOO WAY E BOOTS	2512380	CLEVERLANDS GENERAL ELDORADO	552896	69	305	1	13680	574	685	26	35	D73	07	72
MUEHLING GREGORY L CISSNA PARK															
MUEHLING MEADOWS CHAMP MARGIE	2306902	ANSMIL CHAMPION CHUM	561468	65	281	6	14248	582	684	7	43	V72	04	72
MUEHLING KAREN CISSNA PARK															
MUEHLING MEADOWS CHAMP FROSTI	2562307	ANSMIL CHAMPION CHUM	561468	70	305	1	17030	648	738	8	35	V73	09	72
MUEHLING MEADOWS PRINCE FAWN	2567340	LYRENE MAY ROSE PRINCE	553667	70	305	1	19040	883	767	39	36	V73	01	73
OFFENHEISER BRENT W ELIZABETH															
DERINDA ELDORADOS SHARMAINE	2483098	CLEVERLANDS GENERAL ELDORADO	552896	68	305	2	13735	622	698	28	40	V73	10	71
SNOOK WALTER L OTTAWA															
WINDEMERE ELDORADOS VALERIE	2486580	CLEVERLANDS GENERAL ELDORADO	552896	68	305	2	14110	631	855	36	40		11	71
WAGNER AUDREY D CISSNA PARK															
WAGNERS S ELLE	2465737	HANOVER HILL FAME SUCCESS	558237	68	305	2	23405	1146	1362	58	40	V72	01	72
WISE MR & MRS IVAN DAKOTA															
MEADOWHILL GENERAL CHIC	2489610	CLEVERLANDS GENERAL ELDORADO	552896	69	305	1	12930	607	778	36	35		10	72
		INDIANA													
CRAIG CHARLES & FAMILY JONESBORO															
WEE MANOR LEADER BETTY	2446945	VILLA CREST P LEADER	572153	67	305	3	15670	730	1044	53	32	V72	11	72
WEE MANOR LEADER PANSY	2446956	VILLA CREST P LEADER	572153	68	303	3	15436	748	995	55	32	V72	08	72
WEE MANOR LEADER GYPSY	2486893	VILLA CREST P LEADER	572153	68	305	2	16095	747	1130	58	29	V72	10	72
WEE MANOR LEADER DOLL	2486894	VILLA CREST P LEADER	572153	68	293	2	13250	593	801	40	29	V72	07	72
WEE MANOR LEADER RUSTY	2486896	VILLA CREST P LEADER	572153	68	299	2	13540	597	838	41	29	V72	07	72
WEE MANOR LEADER GINNY	2486897	VILLA CREST P LEADER	572153	68	305	1	13380	621	756	40	23	V72	07	71
WEE MANOR LEADER DEE	2486898	VILLA CREST P LEADER	572153	69	294	1	13130	618	733	39	23	V72	07	71
WEE MANOR LEADER BASHFUL	2522715	VILLA CREST P LEADER	572153	69	305	1	14540	669	815	43	23	D72	07	72
WEE MANOR LEADER SANDY	2522716	VILLA CREST P LEADER	572153	70	305	1	15890	792	937	54	23	V72	07	72
WEE MANOR LEADER RACHEAL	2522719	VILLA CREST P LEADER	572153	69	305	1	13860	552	753	32	23	D72	07	72
WEE MANOR LEADER MADGE	2523681	VILLA CREST P LEADER	572153	69	267	1	14050	621	802	40	23		10	72
WEE MANOR LEADER DEBBIE	2526487	VILLA CREST P LEADER	572153	70	305	1	20220	964	1324	70	23	V72	05	72
WEE MANOR LEADER TONI	2560391	VILLA CREST P LEADER	572153	70	305	1	12850	601	684	37	23		08	72
CRAIG CHARLES D & FAMILY & JONES ROBERT R JONESBORO															
DEL RAY LEADER BABS	2414282	VILLA CREST P LEADER	572153	67	305	2	16140	809	904	52	29	V71	05	71
WEE MANOR LEADER PEGGY	2486891	VILLA CREST P LEADER	572153	69	305	2	13675	597	838	39	29	D72	10	72
CRAIG CHARLES D & FAMILY & RICHEY ROBIN JONESBORO															
WEE MANOR L EMILY	2523678	VILLA CREST P LEADER	572153	69	305	1	14220	643	808	41	23	V72	08	72
CRAIG ROGER JONESBORO															
WEE MANOR LEADER LOFTY	2522713	VILLA CREST P LEADER	572153	69	305	1	14750	682	834	44	23	V72	07	72
HAYNES JOHN E AUBURN															
ARKS ACRES ROZANA	2516042	CLEVERLANDS GENERAL ELDORADO	552896	69	305	1	14610	660	737	30	35		09	72
HAYNES RICHARD L & JAMES M GARRETT															
RICHLANDS FAIRYS IONA	2473995	CLEVERLANDS GENERAL ELDORADO	552896	68	305	2	15015	680	808	35	40		11	71
RICHLANDS CLEOS INGRID	2473996	CLEVERLANDS GENERAL ELDORADO	552896	68	305	2	15875	810	808	43	40		04	72
RICHLANDS DELILAHS IMP	2491661	CLEVERLANDS GENERAL ELDORADO	552896	69	305	2	15080	660	795	31	40		01	72
KAUFFMAN FRANCIS LEROY MIDDLEBURY															
WEE MANOR LEADER COLLEEN	2486895	VILLA CREST P LEADER	572153	68	305	2	12795	568	761	37	29	V72	08	72
KEEFER FORREST J & JANET R WAWAKA															
DEL RAY LEADER MEG	2414283	VILLA CREST P LEADER	572153	67	305	2	15070	712	843	43	29	V72	10	71
KINGEN MARK C MUNCIE															
KINGENDALE SUGAR	2471442	VILLA CREST P LEADER	572153	68	305	1	13060	557	703	33	23	V72	08	72
LIPPLY GARY SILVER LAKE															
LEVEL LOAM PRINCESS LOTIE	2457165	LYRENE MAY ROSE PRINCE	553667	67	305	4	16887	770	718	34	44	V72	10	72
MCFARLAND GUY & SONS INDIANAPOLIS															
GUERNSIANA C KINGS LIZY	2537535	CHEDCO VISTAS KING	576296	70	305	1	16050	690	667	27	23		09	72
METZGER LOREN & OLIVE SOUTH WHITLEY															
SOUTH VIEW JOES BILLIE	2515172	SOUTH VIEW BILLY JOE	575202	69	305	2	16775	777	848	34	28	V72	09	72
MILLER MR & MRS ORLIN & MILLER MR & MRS DENNIS & FAMILIES LA FONTAINE															
WEE MANOR LEADER CAROL	2446947	VILLA CREST P LEADER	572153	68	305	2	14565	727	756	44	29	V72	10	71
PING WILBUR L RUSHVILLE															
WEE MANOR LEADER BRENDA	2486887	VILLA CREST P LEADER	572153	69	305	1	13530	595	771	37	23	V72	06	71
REKEWEG MELVIN & SONS WOODBURN															
RICHLANDS DAPHNES IMAGE	2491663	CLEVERLANDS GENERAL ELDORADO	552896	69	305	2	14140	647	738	32	40	A71	03	72
SIESS FRED & ARTMAN ALTA LEBANON															
BIG SPRINGS E CAROLYN	2522316	CLEVERLANDS GENERAL ELDORADO	552896	70	305	2	15605	693	993	42	40	D72	12	72
STANER ROBERT BREMEN															
OWENS PLACE ACES MILA	2305521	YELLOW CREEK TOP HONOR ACE	555391	63	304	5	18084	797	736	33	41	V71	05	71
STOUDER H O SOUTH WHITLEY															
FAWN ISLE ELDORADOS LILY	2482847	CLEVERLANDS GENERAL ELDORADO	552896	68	301	3	13040	578	756	32	42		09	72
WEAVER OSCAR R GOSHEN															
NOBLE D DORA	2172262	YELLOW CREEK NOBLE CHIEF	528424	62	305	7	19902	973	1121	51	44	E69	09	72
WELDY DR MAURICE L GOSHEN															
U V M PRINCESS RAMONA	2458757	LYRENE MAY ROSE PRINCE	553667	68	305	2	16920	839	757	43	40	E72	03	72
YOUNG BION PLEASANT LAKE															
DUTCH MILLS S VICKIE	2491613	HANOVER HILL FAME SUCCESS	558237	68	303	2	17700	833	773	25	40		03	72

IOWA

BENTLEY ALLAN & GRAVER DON AMES
OAKDALE BECKIE 2525712 HANOVER HILL FAME SUCCESS 558237 69 305 1 18210 692 690 8 35 V73 06 72
LUST EDWIN GARRY GEORGE & MAYNARD GENE MITCHELLVILLE
DEBBIES DISTINCTION DIXIE 2475402 ROES MOR E DISTINCTION 548128 68 305 2 17645 738 800 25 39 D72 04 72
MIKKELSEN ROGER P ELK HORN
WAYSIDE FARMS D RAETTE 2491847 ROES MOR E DISTINCTION 548128 68 298 3 16400 724 747 29 41 V73 12 72
SIVESIND GENE A DECORAH
PRAIRIE MOON HEIDIE 2470485 WINNER FARM ELAINES BONANZA 563763 68 302 3 14266 677 668 30 33 D70 10 72
TROESTER RICHARD ELKADER
WEE MANOR LEADER CAROLINE 2522712 VILLA CREST P LEADER 572153 69 276 1 13180 587 714 36 23 V73 08 72
WOODRUFF LE ROY INDIANOLA
WOODRUFF VAL E DAWN 2428996 ROES MOR E DISTINCTION 548128 67 300 3 14663 721 728 35 41 V72 02 72

KANSAS

SIEMENS MELVIN KINGMAN
NELSONS RUBY OF C D 2440297 CLEVERLANDS GENERAL ELDORADO 552896 67 289 3 14986 613 777 28 42 05 72
NELSONS MARYANNA OF C D 2440300 CLEVERLANDS GENERAL ELDORADO 552896 68 305 3 14536 628 775 29 42 12 72
NELSONS ANNETTA OF C D 2440302 CLEVERLANDS GENERAL ELDORADO 552896 67 299 3 15133 658 864 35 42 06 72

KENTUCKY

ALLEN LILBURN SEBREE
CLOVER OVERS ELDORADO PET 2529340 CLEVERLANDS GENERAL ELDORADO 552896 70 305 1 13320 606 667 30 35 08 72
BEASLEY DR L F FRANKLIN
RIVERSIDE CORPORAL FLARE 2417509 APPLEBROOK FAMES CORPORAL 557482 67 305 1 18270 656 717 16 35 E72 10 71
COOTS J L JR FINCHVILLE
GREEN VALLEYS COR UNOBET 2498527 APPLEBROOK FAMES CORPORAL 557482 69 305 2 15940 654 682 19 40 11 72
HIX REX SCOTTSVILLE
PAT X ELDORADOS TISH 2527800 CLEVERLANDS GENERAL ELDORADO 552896 69 287 1 15930 669 791 33 35 08 71
MCDOWELL RAYMOND MAGNOLIA
MCDOWELL FARMS CORPORAL MILLIE 2450740 APPLEBROOK FAMES CORPORAL 557482 67 305 3 14363 581 681 20 42 V72 02 72
MCDOWELL RAYMOND & GORDON MAGNOLIA
HORNBACK FARM CORPORALS SUE 2443151 APPLEBROOK FAMES CORPORAL 557482 67 305 3 17200 805 811 35 42 E72 02 72
HORNBACK FARMS GAY EFFIE 2474176 HORNBACK FARM N GAYLORD 573349 68 300 3 15986 599 663 4 37 V72 11 72
NEWMAN CLAUDE B PHILPOT
RICHEY JOY ANN 2291835 APPLEBROOK FAMES CORPORAL 557482 65 305 4 16710 813 800 38 43 A72 03 72
WORTHINGTON WALTER B MAYS LICK
WAL JEAN VI CORPORAL 2473524 APPLEBROOK FAMES CORPORAL 557482 67 301 3 15983 591 731 14 42 V72 02 72

MARYLAND

CARROLL NINA R ELLICOTT CITY
MANOR PRINCESS Q ANITA 2449038 LYRENE MAY ROSE PRINCE 553667 67 305 3 14763 713 670 35 42 02 72
GARRETT ASHTON M ROCKVILLE
MAPLE SPRING FAMES CAPRICE 2520775 HILDIEMAID FLASHS FAME B 571506 69 305 1 15650 559 713 18 32 12 71
UNICORN ASSOCIATES ELLICOTT CITY
MANOR CHIEFS ANITA 2401003 YELLOW CREEK NOBLE CHIEF 528424 66 301 5 15602 680 746 25 44 D72 10 72

MASSACHUSETTS

BEEBE CHARLES PHILIP FRAMINGHAM CENTER
EASTLEIGH S EDITH 2500142 HANOVER HILL FAME SUCCESS 558237 69 305 2 18750 716 857 13 40 V72 12 72
SOUZA RALPH M III WESTPORT
ELMHAVEN HOLLY ANGELA 2437975 WELCOME FLASHS HOLLIREX 570735 67 294 3 12900 589 662 34 41 V71 01 72

MICHIGAN

DENDEL JACK ALLEGAN
DENDELS ORCHARDS NOBLE MINNIE 2275589 YELLOW CREEK NOBLE CHIEF 528424 64 305 3 17700 929 725 48 42 E72 07 72
ELMWOOD FARMS FRANKENMUTH
LIVELY OF WALNUT MANOR 2227334 JAKE OF WALNUT MANOR 558817 63 302 7 14160 698 708 40 35 E73 10 72
CEDARBROOK NANCES SOPHIE 2451994 CEDARBROOK POLLYS NANCE 566122 66 305 3 14936 635 696 20 34 V73 02 72
MICHIGAN STATE UNIVERSITY KELLOGG FARM HICKORY CORNERS
SANDE HILL EMORYS TILLIE 2468006 SANDE HILL DOUBLE EMORY 567336 66 305 4 18957 835 917 34 36 V73 05 72
PETERSON EDWARD L KALAMAZOO
PETERSON FARM N C FAY 2345908 YELLOW CREEK NOBLE CHIEF 528424 66 304 4 14345 709 671 36 43 03 72

MINNESOTA

FUCHS EDGAR C FARIBAULT
GRACIES ELDA OF TWIN POPLAR 2536283 CLEVERLANDS GENERAL ELDORADO 552896 70 305 1 15390 726 682 31 35 10 72

MISSOURI

FRANKENBACH ROBERT HANNIBAL
CHAMP DIVIDENDS FELCIA 2564563 SUNESLOPE CHAMP DIVIDEND 576656 70 305 1 17210 769 749 28 24 10 72
HARRIS LEE & SON CARTHAGE
HOWELLS MANDYS DEDE 2415055 ROES MOR E DISTINCTION 548128 67 286 4 12397 562 652 26 42 12 72
KASTENDIECK CARL E BILLINGS
CLOVERDELLS SOPHIA SATIN 2511316 LYRENE TOP DOMINO 574020 69 289 2 17110 752 668 24 39 A72 12 72

NEBRASKA

BREMER DUANE A PALMYRA
PLEASANT ACRES H LUCY 2538069 CLOVELLY TOP HORNET 575666 70 305 1 13480 543 785 23 27 06 72
HAYS RICHARD A ODELL
HAYSETTS ELDORADO MELLIE 2477450 CLEVERLANDS GENERAL ELDORADO 552896 68 305 2 14200 674 755 33 40 12 71
HAYSETTS ELDORADOS GINGER 2477469 CLEVERLANDS GENERAL ELDORADO 552896 68 305 3 13690 613 730 27 42 11 72
NELSON ROBERT L MEAD
HAPPY HOLLOW DIS ONITA 2484979 ROES MOR E DISTINCTION 548128 69 305 2 16375 788 761 39 39 V72 04 72
WHITE TOM JR & FAMILY FALLS CITY
PLEASANT ACRES TOP MISSY 2538070 CLOVELLY TOP HORNET 575666 69 305 1 13900 589 678 19 27 05 72

NEW JERSEY

MYERLYN FARM ELMER
MYERLYN R P FRESCA 2427106 LYRENE MAY ROSE PRINCE 553667 67 305 4 14922 676 753 31 44 12 72

NEW MEXICO

PRICE BLACK FARMS ARREY
PRICE BLACK AMB DEBORAH 2445655 ROSEWOOD NONAS AMBASSADOR 556765 68 305 3 16850 684 669 19 42 V73 07 72
RASBAND J MACK ALBUQUERQUE
MANOR PRETTY JULIE 2560757 MANOR PRINCE 578583 70 138 1 16170 750 692 31 22 V73 11 72

NEW YORK

BARCLAY DOROTHY M PULASKI
MAY RICH L ELLY 2476069 NANCES LEADER OF MAPLE VUE 573968 69 305 2 13950 636 703 29 30 V72 05 72
CASPER HAROLD J BATAVIA
BEVJAC HOLLIREX HOLLY 2534115 WELCOME FLASHS HOLLIREX 570735 69 305 1 15400 681 723 35 34 D72 12 71
BEVJAC HOLLIREXS BOBBY 2534117 WELCOME FLASHS HOLLIREX 570735 69 305 1 15290 602 720 29 34 D72 01 72
COON BROS AMENIA
ELDORADOS SEPASCOT SENORA 2450630 CLEVERLANDS GENERAL ELDORADO 552896 68 246 2 13155 569 666 24 40 D71 12 71
ELDORADOS SEPASCOT TOODLES 2450631 CLEVERLANDS GENERAL ELDORADO 552896 68 282 3 14690 661 873 35 42 V73 10 72
SMITHFIELD REX CHERRY HEART 2482328 WELCOME FLASHS HOLLIREX 570735 69 305 2 14200 747 703 41 38 V73 12 72
EMERSON WILLIAM M & LILLIAN V AUBURN
LERSON LAWN JASONS VERA 2373073 WYNO FAMES JASON 566205 66 305 4 14525 669 709 30 34 V73 09 71
FLEMING PAUL L & MARGARET A CORTLAND
RAY N JEE HOLLY LEA 2531811 WELCOME FLASHS HOLLIREX 570735 68 303 2 13985 641 667 32 38 12 71
MARSHALL DONALD R VERBANK
BREEZY KNOLL PANSY 2471506 WELCOME FLASHS HOLLIREX 570735 68 304 3 15780 675 896 35 41 11 72

MARSHALL TIMOTHY R & MARY LOU VERBANK
BREEZY KNOLL S PEARL 2471508 HANOVER HILL FAME SUCCESS 558237 68 302 2 16140 682 680 15 40 03 72
NEDROW JAMES V CLIFTON SPRINGS
NEDROW FARMS MAID 2524668 WELCOME FLASHS HOLLIREX 570735 69 305 1 17030 696 763 33 34 D73 02 72
NEWTON WRIGHT I CAZENOVIA
BONNIE BELLES HILDA 2495195 WELCOME FLASHS HOLLIREX 570735 67 291 4 14640 776 772 46 42 08 72
PECK WILLIAM H SCHUYLERVILLE
WELCOME HOLLIREX CORA 2435270 WELCOME FLASHS HOLLIREX 570735 67 305 2 16205 721 755 31 38 V73 12 71
WELCOME HOLLIREX MANDY 2435282 WELCOME FLASHS HOLLIREX 570735 66 304 4 14922 716 669 33 42 V73 11 72

NORTH CAROLINA

BOOTH SPENCER C & LOWERY VERNON H CHAPEL HILL
GUERNSDEL ELD FLOY 2516278 CLEVERLANDS GENERAL ELDORADO 552896 70 305 1 14110 618 651 26 35 10 72
FOX FRANCES & HERBERT J DURHAM
CROASDAILE S OLGA 2498322 HANOVER HILL FAME SUCCESS 558237 69 305 2 15545 608 798 15 40 09 72
CROASDAILE S OLINE 2513553 HANOVER HILL FAME SUCCESS 558237 69 305 1 16470 691 688 16 35 01 72
HILL GEORGE WATTS ROUGEMONT
QUAIL ROOST SUCCESS TEENY 2475597 HANOVER HILL FAME SUCCESS 558237 68 303 2 15570 698 668 16 40 08 72
QUAIL ROOST SUCCESS JETTY 2490787 HANOVER HILL FAME SUCCESS 558237 68 305 2 16750 748 795 21 40 07 72
SMITH MR & MRS W L LEXINGTON
LOVELEA ELDORADO ELSIE 2481042 CLEVERLANDS GENERAL ELDORADO 552896 68 292 3 13740 574 772 30 42 11 72
WATSON JOHN EUGENE MILL SPRING
MOUNTAIN VIEWS E TRUDIE 2463339 CLEVERLANDS GENERAL ELDORADO 552896 67 305 2 13020 576 680 30 40 D70 07 72

OHIO

FRANCHESTER FARMS INC WEST SALEM
EBER LEA WINSTONS HOPE 2405941 EBER LEA FARMS WINSTON 569288 67 305 4 17122 797 905 39 40 E73 05 72
GRUSENMEYER LEO A DAYTON
PALEAN BERTHAS CORA 2422943 ANSMIL CHAMPION CHUM 561468 67 304 4 15570 570 851 7 42 11 72
GRUSENMEYER PAUL E DAYTON
PALEAN BABES CARRIE 2480706 APPLEBROOK FAMES CORPORAL 557482 68 305 2 17080 701 768 25 40 07 72
HARDESTY F E & SONS WAPAKONETA
LAWN CREST CHUMS CARLA 2439788 ANSMIL CHAMPION CHUM 561468 67 305 4 13460 536 728 10 42 V73 08 72
HEIDRICH JAMES K CINCINNATI
MAYFLOWERS T ROSEBUD 2324846 MAYFLOWERS FAMES TRANSFER 566308 65 304 5 15112 710 858 36 36 E73 09 72
HAPPY HILL TRANSFER LOTUS 2439133 MAYFLOWERS FAMES TRANSFER 566308 68 305 2 14555 622 668 19 30 E71 09 71
HAPPY HILL T MOLLY 2467637 MAYFLOWERS FAMES TRANSFER 566308 68 305 2 17695 665 872 19 30 E73 08 72
HAPPY HILL T BONITA 2505953 MAYFLOWERS FAMES TRANSFER 566308 69 305 1 19250 790 793 26 24 V73 05 72
HAPPY HILL T CARLA 2505958 MAYFLOWERS FAMES TRANSFER 566308 69 305 1 17770 795 661 26 24 05 72
HAPPY HILL T NORMA 2522419 MAYFLOWERS FAMES TRANSFER 566308 70 305 1 17990 703 737 20 24 V73 09 72
HIGH ROBERT E MENDON
HIGHLUNS CHUM LONNI 2313960 ANSMIL CHAMPION CHUM 561468 65 305 5 15552 630 801 7 43 D71 03 72
HIGHLUNS CHUM JEANIE 2317594 ANSMIL CHAMPION CHUM 561468 65 303 6 15655 642 905 15 43 V73 10 72
JONES BURKE & BARNES ROGER E KENTON
WAYSIDE BECKYLEE 2514992 CLEVERLANDS GENERAL ELDORADO 552896 69 305 2 12995 567 670 27 40 D71 11 72
LEIS HAROLD E & FAMILY FARMERSVILLE
KLA NOL WINSTON BECKY 2451073 EBER LEA FARMS WINSTON 569288 68 305 2 17045 773 784 38 36 V73 03 72
OHIO STATE UNIVERSITY COLUMBUS
OHIO C CHUMS LILA 2334733 ANSMIL CHAMPION CHUM 561468 65 305 5 16118 632 808 6 43 D73 04 72
PARKER DAVID & RICHARD & FAMILIES HILLIARD
EBER LEA DANDY WISH 2486267 EBER LEA FARMS DANDY 572627 68 305 2 18050 837 744 32 31 03 72
PHILLIPS CHARLES C & SONS MOUNT VERNON
PHILLIPS NANCE DIME 2553967 CEDARBROOK POLLYS NANCE 566122 70 305 1 16590 676 690 18 26 D73 11 72
PHILLIPS TERRI LINN MOUNT VERNON
CEDARBROOK POLLYS LORA 2436961 CEDARBROOK POLLYS NANCE 566122 67 305 2 15860 708 666 22 32 V73 03 72
PIPER MEREDITH L CELINA
MENDALE GOLDEN VIRTUE 2485684 CLEVERLANDS GENERAL ELDORADO 552896 68 305 2 13685 698 708 36 40 D70 07 71
RENNER KENNETH DALTON
CEDARBROOK NANCE SHERRY 2449693 CEDARBROOK POLLYS NANCE 566122 66 305 2 15865 718 714 25 32 V71 09 71
SOMMERS ROBERT D & FAMILY LONDON
COGNIACS CHARMING ETHELENE 2359023 HIGH MEADOWS CHARMER 558495 65 305 3 16443 833 757 42 36 E73 09 71

OKLAHOMA

LORENZ VERGIL C SR & VERGIL C JR HITCHCOCK
GOLDEN DEW H CHAMPION BUNNY 2492247 HOUSLEYS J CHAMPION 558947 69 271 2 19335 880 652 34 39 E73 12 72
JOHN POTTS SUCCESS TOPSY 2512112 HANOVER HILL FAME SUCCESS 558237 69 228 2 21285 894 1036 30 40 V73 12 72

OREGON

FLANAGAN GERALD JUNCTION CITY
TIDELAND HECTORS HILDEE 2521301 TIDELAND BONANZAS HECTOR 567457 70 194 1 17680 837 651 28 23 D73 10 72
OREGON STATE UNIVERSITY ASTORIA
TIDELAND HECTORS ALISON 2418596 TIDELAND BONANZAS HECTOR 567457 67 305 2 17635 826 700 27 29 D70 05 71
STEINER NICHOLAS S TILLAMOOK
PREMIUM FARMS FAYE 2521044 CLEVERLANDS GENERAL ELDORADO 552896 69 305 1 16740 744 775 33 35 D73 12 71

PENNSYLVANIA

BALMER JESSE G LITITZ
GORDLINES HALYARDS PESTY 2558676 MULHOCAWAY BUTTERFAT HALYARD 561677 70 305 1 16590 686 779 29 26 12 72
CRIDER FRED W & EVELYN B NOTTINGHAM
FRE LYN DOMINO DAY LA 2478343 LYRENE TOP DOMINO 574020 69 305 2 17615 699 834 22 39 11 72
KIMBERTON FARMS SCHOOL INC KIMBERTON
KIMBERTON ELDORADO SHERRY 2506394 CLEVERLANDS GENERAL ELDORADO 552896 69 305 2 14170 599 732 24 40 11 72
KIMBERTON T H JANE 2559068 CLOVELLY TOP HORNET 575666 70 304 1 16030 665 819 23 27 12 72
KUNZ PAUL E CENTERVILLE
N C GOLDIE OF DOLLY RUN 2454805 YELLOW CREEK NOBLE CHIEF 528424 68 300 3 16090 615 793 24 42 D71 05 72
MCCULLOUGH DONALD T & HELEN G NEWVILLE
MCCULLOUGHS H HELMA 2550591 CLOVELLY TOP HORNET 575666 70 198 1 12810 543 679 20 27 11 72
RUTTER BROS YORK
WOODACRES PRINCESS PHOEBE 2459559 LYRENE MAY ROSE PRINCE 553667 68 305 2 17860 804 676 32 40 V70 07 72
SEIFERT BROS SPRINGTOWN
THE OLD HOMESTEAD S DEBRA 2509765 HANOVER HILL FAME SUCCESS 558237 69 304 2 16810 737 735 21 40 03 72
SMITH L IVINS NEW HOPE
SHADY LOCUST LUCYS DOLLY 2420245 WELCOME FLASHS HOLLIREX 570735 67 305 4 12555 575 651 30 42 09 72
SNIDER BERNARD O NEW ENTERPRISE
SNIDERS ACMES DART 2285640 HOMINY HILL ACME 550014 64 305 5 17130 749 773 27 44 V73 05 72
LERSON LAWN JASONS LASSIE 2460372 WYNO FAMES JASON 566205 68 305 2 19815 890 1124 48 29 E73 11 72
YAPLE WILLIAM JR HOUTZDALE
YAPLES ANNS AMY 2593289 BREEZY KNOLLS NANCE JESS 573345 70 305 1 14050 566 671 21 23 11 72

SOUTH CAROLINA

HUGGINS JOE LACKEY DENMARK
SHADY LANE ELDORADO MOONSHINE 2542615 CLEVERLANDS GENERAL ELDORADO 552896 70 305 1 14780 647 680 28 35 09 72

TENNESSEE

HOUSLEY GALE RICEVILLE
FOX RUN A F C FAYE 2253871 APPLEBROOK FAMES CORPORAL 557482 64 305 5 23188 1085 1804 84 44 E72 03 72
HOUSLEY LEE RICEVILLE
HOUSLEYS C FANCY 2335785 HOUSLEYS J CHAMPION 558947 65 305 5 15380 673 654 30 43 V72 09 71
HOUSLEYS C RAMONA 2371363 HOUSLEYS J CHAMPION 558947 65 305 4 18192 869 1038 56 42 E73 10 71

LANCE CLAUDE SWEETWATER														
LANCES S BET	2529489	HANOVER HILL FAME SUCCESS	558237	69	305	1	20510	816	922	23	35		10	72
MOORE JAMES A COLLEGE GROVE														
OVERLAND HILL T H KITTY	2517182	CLOVELLY TOP HORNET	575666	70	274	2	11935	529	655	23	32		11	72
OWEN ROBERT MURFREESBORO														
WIGHTMAN AM BON ANNA	2473555	HANOVER HILL FAME SUCCESS	558237	68	305	2	14965	639	692	18	40		11	71
		VERMONT												
BURGESS ALMON C BRADFORD														
BURGESS FARM EL RAMONA	2431414	CLEVERLANDS GENERAL ELDORADO	552896	67	299	4	15130	699	898	38	43	V73	12	72
MILLS HAROLD LESLIE FLORENCE														
OTTER MEADOW ALICEMAE	2480387	CLEVERLANDS GENERAL ELDORADO	552896	69	305	2	14275	667	766	33	40		10	72
		VIRGINIA												
ANDERSON EDWARD C RICHMOND														
BUSHY PARK HALYARD FLUTE	2333344	MULHOCAWAY BUTTERFAT HALYARD	561677	65	303	5	13864	615	658	28	37	V73	12	72
GOLDEN HILLS LEADER SYLVIA	2440995	VILLA CREST P LEADER	572153	67	222	2	18195	929	1095	63	29	V73	11	71
BUSHY PARK HALYARD BLINK	2480449	MULHOCAWAY BUTTERFAT HALYARD	561677	68	294	2	15740	727	671	34	32	V73	08	72
BERGEY JAMES H CHESAPEAKE														
BERGEYS ELDORADO ELAINE	2476268	CLEVERLANDS GENERAL ELDORADO	552896	68	305	2	14285	587	748	25	40		12	72
HEIZER JAMES F GREENVILLE														
SUNNYSIDE ELDORADO SNOWBALL	2503025	CLEVERLANDS GENERAL ELDORADO	552896	69	304	2	14065	556	721	24	40	D72	01	73
RAWLEY W W MOUNT SOLON														
MELBA O STELLA	2464062	GUERNSEY LAND BELLES ONWARD	557348	68	302	3	16013	680	845	30	40		10	72
WILLIAMS RICHARD M SUFFOLK														
PUR SANGS ONWARD DEBBIE	2461972	GUERNSEY LAND BELLES ONWARD	557348	68	304	3	16536	737	651	28	40	D70	08	72
PUR SANGS ONWARD JANICE	2492094	GUERNSEY LAND BELLES ONWARD	557348	69	297	2	18985	660	710	11	38	D72	01	72
PUR SANGS ONWARD FRIL	2496621	GUERNSEY LAND BELLES ONWARD	557348	69	305	2	17970	689	658	17	38	V72	05	72
		WASHINGTON												
LANCASTER JAY LESTER SEQUIM														
GRAYSMARSH FLORA	2465699	OLYMPIC VIEW A BANNER	572639	68	305	2	16795	813	748	40	32	V73	03	72
GRAYSMARSH PRIM	2474380	OLYMPIC VIEW A BANNER	572639	68	305	2	16925	762	795	36	32	V73	01	72
LANCASTER MYRON W SEQUIM														
OLYMPIC VIEW B BET	2480130	OLYMPIC VIEW A BANNER	572639	68	305	2	17515	805	783	37	32	E73	03	72
MANTHEY WILLIAM E BELLINGHAM														
CHUKLUCK FORE PAT	2535062	GAYOSO VIEW FAMES FOREMOST	558793	69	270	1	18450	859	664	34	33		01	72
MCMONIGLE ALBERT H & JOHN P YELM														
MAXVALES F J CAROL	2397252	MAXVALES FOREMOST JUMP	570058	66	305	4	19422	883	1494	66	35	E73	08	72
MCMONIGLE CHARLES C YELM														
MAXVALES FJ DITTO	2398181	MAXVALES FOREMOST JUMP	570058	66	305	4	18537	838	1434	63	35	V73	09	72
MILLER MERLE BURLINGTON														
VALLEY PRIDES C HONEY DEW	2434028	WESTERN GLOW MELBAS CHAMPION	550772	66	299	4	15660	655	670	14	41	V73	11	71
WINTERS KENNETH J MABTON														
WINACRES PRINCES VADA	2445867	LYRENE MAY ROSE PRINCE	553667	67	305	3	18990	809	806	36	42	V72	02	72
		WISCONSIN												
DILOV CORPORATION GENOA CITY														
BOULDER STREAM MINNIES MONA	2516146	ROES MOR E DISTINCTION	548128	70	305	1	18790	860	897	38	35	D73	11	72
KUHTZ DAVID WAUKESHA														
KUHTZDALE T H LUCY	2551137	CLOVELLY TOP HORNET	575666	70	305	1	15990	649	881	25	27	V73	11	72
MELBYE W HERBERT CAMERON														
WINDCREST ELDORADO KARLA	2463725	CLEVERLANDS GENERAL ELDORADO	552896	68	305	2	13920	611	833	33	40		02	72
NUTTELMAN NORBERT WEST SALEM														
BOSTWICK VALLEY TRIXIES PRIDE	2530587	LANCES KING BILLY	557737	70	305	1	17140	654	651	15	33	V73	10	72
PRITZL EDWARD CATO														
FAIRFIELD H MONETTE	2519283	CLOVELLY TOP HORNET	575666	69	305	1	14470	551	766	20	27	V73	03	72
SCHWEMMER GLEN FORT ATKINSON														
FAUNROWS FUZZANNA	2446815	CLEVERLANDS GENERAL ELDORADO	552896	68	305	2	14510	664	783	31	40	D73	01	72
FAUNROWS FIESTA	2463719	CLEVERLANDS GENERAL ELDORADO	552896	68	302	3	14626	640	858	30	42	V73	12	72
FAUNROWS VIOLYNN	2463721	CLEVERLANDS GENERAL ELDORADO	552896	68	305	2	13275	576	751	27	40	A71	05	72

SENIOR YEARLING CLASS LEADERS

The Board of Directors approved a Senior Yearling Age Group for Class Leaders in the November Meeting to be effective on January 1, 1974. The list appeared on page 422 of the March 1974 Guernsey Breeders' Journal. All these records became Official Class Leaders in 1974, but the year that the record was completed was also listed. This group is now being kept current the same as the other Class Leader groups.

Proof that Guernsey cows continue to make high records year after year can be seen by looking at some cows that milked as Senior Yearlings. Yellow Creek Bft. Doreen ranks 6th in milk and 1st in fat with her Senior Yearling record of 13,530 milk and 703 fat in 365 days. She also made class leading records as a Senior 2-yr. and 3-yr. old. In six lactations, Doreen has 113,030 pounds of milk and 5,740 pounds of fat. Yellow Creek S. Jewel and Lone Palm C. Nana both had two consecutive class leading records, as Senior Yearlings and as 2-yr olds. Norgerts Nance Tid, National Grand Champion in 1965 and 1967 and three times All American began her career by calving at one year and eleven months old and producing over 11,000 pounds of milk. She later made three records over 20,000 pounds of milk, of which two placed as class leaders.

Calving big, growthy heifers at an early age will make them begin paying expenses and produce profit sooner.

Meet SULTAN...

USDA 1/74			
17 D., 20 R., 11 H.	11,537M	4.30%	496BF
Herdmates Avg.	10,516M	4.40%	463BF
Diff.	+1,021M	-.10%	+33BF
Rpt. 43%			
EDS or PD +$30	+ 448M	-.06%	+14BF
A.G.C.C. 1/74			
14 Class. Dtrs. Avg. 85.2			

ABS
AMERICAN BREEDERS SERVICE
R
DeForest, Wis. 53532

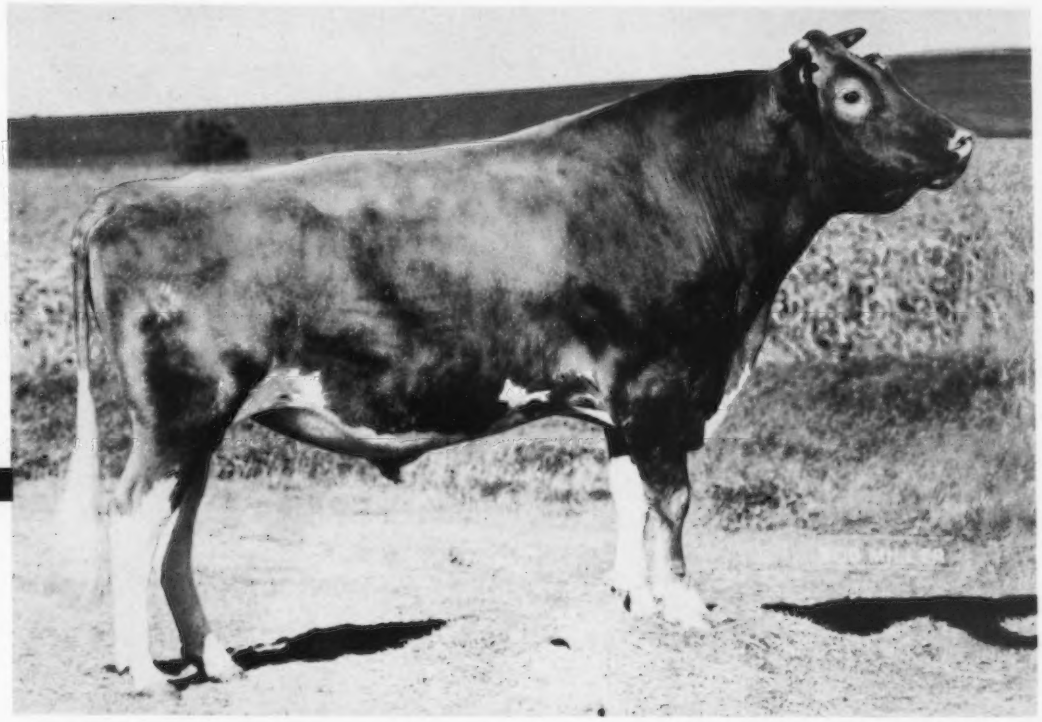

29 G0795 Woodacres SULTAN
SULTAN daughters are average in size and strength; are very sharp and angular and rate very high in dairyness. Udders are of high quality, strongly attached fore and rear, and have near ideal support.
SULTAN . . . At ABS . . . Use Him!

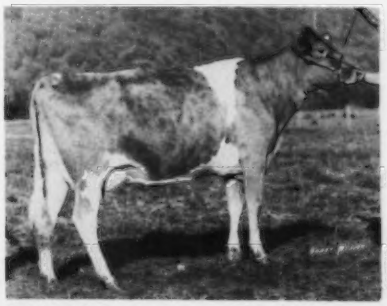

DAUGHTER
WILSONA SULTAN LAURA, VG (88.5)
2y 11m DHI 356d 2x 13,069M 4.3% 568BF

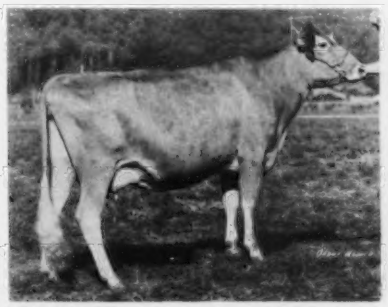

DAUGHTER
WILSONA SULTAN JAN, VG (88.0)
2y 6m DHI 356d 2x 11,462M 5.0% 573BF

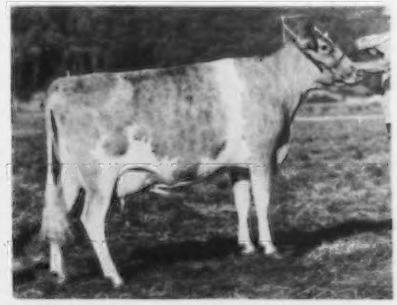

DAUGHTER
WILSONA SULTAN DUTCHIE, VG (86.5)
2y 7m DHI 343d 2x 11,310M 4.8% 544BF

QUAIL ROOST DISPERSAL

June 5th and 6th, 1974 – At the Farm, Rougemont, North Carolina

George Watts Hill
Owner

SELLING 300 HEAD

Rowland Beauvais, Manager
919-477-4607

Quail Roost Farm has played an important role in the Guernsey breed for 48 years. It is with much regret that Watts Hill came to a decision to sell the major portion of the herd. Several cows over 10 years will be retained and a limited number of younger cows and heifers will be "paired" with the buyer taking his choice. Those cattle remaining will form the nucleus of a smaller Quail Roost herd.

Presenting 6 Outstanding Young Cows That Are Selling

A TOP EXCELLENT COW

TANNERY HILL KINGS EXPEDIENCEY (E)
Born December 28, 1966
Calved January 20, 1973
Calved February 24, 1974
11247–558–2yrs–305–2x (Can.)
10398–496–3yrs–321–2x (Can.)
15022–674–4 yrs–305–2x (Can.)
1483–61–7-2DHIR–61–2x (Inc.)
All-Canadian 4-Year-Old
Purchased in the 1973 Guernsey Sale for $3,000.
Sire: Tannery Hill Nobles King
Dam: Yeomans Bella (VG)
11114–480–6yrs–305–2x (Can.)
Sire: McDonald Farms Jolly Yeoman

ALL-AMERICAN HEIFER CALF, 1972
ALL-AMERICAN SENIOR YEARLING, 1973

D. HARMONS AM V VALENTINE
Topped the 3rd National Heifer Sale, 1973 at $4,500.
Born July 3, 1971
Calved December 14, 1973
4862M–239F–90 days–2-5DHIR (Inc.)
Bred 3/19/74 to Quail Roost Prince Great.
First Senior Yearling, Junior Champion, National Guernsey Show, 1973. A daughter of Rosewood Nonas Ambassador out of a daughter of Hanover Hill Fame Success.

A Pair Of Beautiful Nance Daughters

QUAIL ROOST NANCE SUNLIGHT
Born October 28, 1970
Due 10/13/74 to Attebroc Flash Dividend
On test, 5439–293–3-0DHIR–140–2x (Inc.)
Dam: Quail Roost Queen Sunup (VG)
10720–574–3-10DHIR–299–2x
10240–565–5-11DHIR–305–2x
11970–644–7-0DHIR–305–2x
A daughter of Mulhocaway Butterfat King Hal.

QUAIL ROOST NANCE VERA
Born August 18, 1970
Calved February 18, 1974
1635–67–3-6DHIR–30 days–2x (Inc.)
Dam: Tannery Hill Fabulous Vera – (E 3 Times)
17000–773–4-10DHIR–305–2x
20470–974–5-10DHIR–305–2x
18800–850–7-0DHIR–305–2x
19640–841–8-3DHIR–305–2x

A Pair Of Outstanding Nance Granddaughters

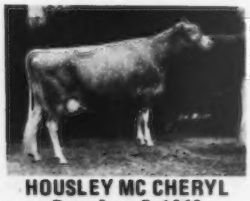

HOUSLEY MC CHERYL
Born June 7, 1969
Fresh January 1, 1974
12210–507–5-1DHIR–305–2x
On test, 4884–186–6-3DHIR–78–2x (Inc.)
Sire: Housleys Royal Maverick
A Nance out of Calfee's Mime (E), *17610 – 810 – Sr3DHIR – 305 – 2x. 18980 – 910 – 6DHIR – 305 – 2x.
Dam: Housleys S. Cymbol
10570–435–5-8DHIR–305–2x

QUAIL ROOST NERO WINONA
Born September 30, 1970
Calved January 30, 1974
On test, 2461–111–3-4DHIR–49–2x (Inc.)
She is by a son of Nance out of Quail Roost Majesty Winona, 9110 – 510 – 3-7DHIR – 305 – 2x, a daughter of Margendell His Majesty.

FOR CATALOGS WRITE
THE MERRYMAN COMPANY, SPARKS, MARYLAND 21152

John B. Merryman, Sparks, Md.
Tel. Home: 301–771-4624
Office: 301–771-4321

George W. Snyder, St. Johns, Pa. 18247
Tel. 717–788-3029